

ENVENENADO

Frevo de Rua

Compositor: Alcides Leão
Arranjo: Ivan do Espírito Santo

vivace ♩ = 154

©ivandoespiritosantosax@hotmail.com

PATROCÍNIO

APOIO

REALIZAÇÃO

MINISTÉRIO DA CULTURA

ENVENENADO

12 *To Coda* 1. 2.

Picc.

B. Cl.

A. Sx. 1

A. Sx. 2

T. Sx. 1

T. Sx. 2

B. Sx.

B. Tpt. 1

B. Tpt. 2

B. Tpt. 3

B. Tpt. 4

Tbn. 1

Tbn. 2

Tbn. 3

B. Tbn.

Euph.

Tuba

12

Tamb.

12

B. Dr.

D. S.

12

E. Gtr.

E. B.

12

Pno.

PATROCÍNIO

APOIO

REALIZAÇÃO

MINISTÉRIO DA CULTURA

ENVENENADO

Musical score for the piece "ENVENENADO", page 3. The score includes parts for Piccolo, B♭ Clarinet, Alto Saxophone 1 and 2, Tenor Saxophone 1 and 2, Baritone Saxophone, B♭ Trumpet 1-4, Trombone 1-3, Baritone Trombone, Euphonium, Tuba, Tambourine, B♭ Drum, Double Bass, Electric Guitar, Electric Bass, and Piano. The score is in 4/4 time and features complex rhythmic patterns and melodic lines across all instruments.

PATROCÍNIO

APOIO

REALIZAÇÃO

ENVENENADO

36 Picc. B♭ Cl. A. Sx. 1 A. Sx. 2 T. Sx. 1 T. Sx. 2 B. Sx.

36 B♭ Tpt. 1 B♭ Tpt. 2 B♭ Tpt. 3 B♭ Tpt. 4 Tbn. 1 Tbn. 2 Tbn. 3 B. Tbn. Euph. Tuba

36 Tamb. B. Dr. D. S.

36 E. Gtr. E. B.

36 Pno.

PATROCÍNIO

APOIO

REALIZAÇÃO

MINISTÉRIO DA CULTURA

ENVENENADO

PATROCÍNIO

APOIO

REALIZAÇÃO

MINISTÉRIO DA CULTURA

Piccolo

ENVENENADO

Frevo de Rua

Compositor: Alcides Leão

Arranjo: Ivan do Espírito Santo

vivace ♩ = 154

©ivandoespiritossax@hotmail.com

PATROCÍNIO

APOIO

REALIZAÇÃO

MINISTÉRIO DA CULTURA

ENVENENADO

PATROCÍNIO

APOIO

REALIZAÇÃO

Clarinet in B \flat

ENVENENADO

Frevo de Rua

Compositor: Alcides Leão

Arranjo: Ivan do Espírito Santo

vivace $\text{♩} = 154$

7

14 To Coda 1.

21 2.

28

36

43 1. 2.

D.S. al Fine

Fine

©ivandoespiritosantosax@hotmail.com

PATROCÍNIO

APOIO

REALIZAÇÃO

MINISTÉRIO DA CULTURA

ENVENENADO

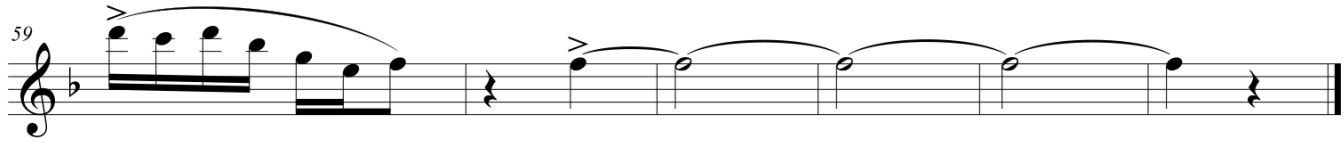

PATROCÍNIO

APOIO

REALIZAÇÃO

ENVENENADO

Frevo de Rua

Compositor: Alcides Leão

Arranjo: Ivan do Espírito Santo

vivace ♩ = 154

©ivandoespirtosantosax@hotmail.com

PATROCÍNIO

APOIO

REALIZAÇÃO

MINISTÉRIO DA CULTURA

ENVENENADO

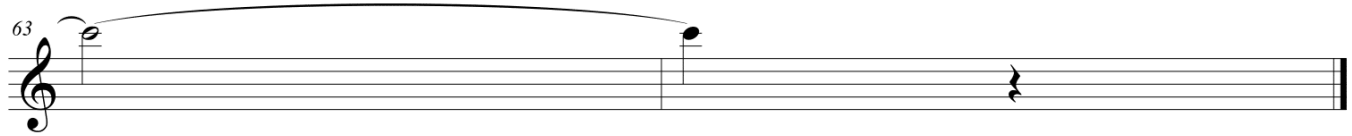

PATROCÍNIO

APOIO

REALIZAÇÃO

ENVENENADO

Frevo de Rua

Compositor: Alcides Leão

Arranjo: Ivan do Espírito Santo

vivace ♩ = 154

©ivandoespiritosantosax@hotmail.com

PATROCÍNIO

APOIO

REALIZAÇÃO

MINISTÉRIO DA CULTURA

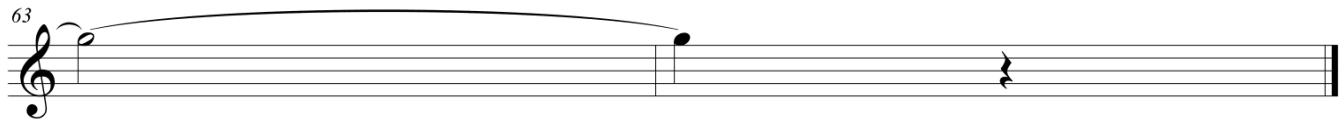

PATROCÍNIO

APOIO

REALIZAÇÃO

MINISTÉRIO DA CULTURA

Tenor Sax 1

ENVENENADO

Frevo de Rua

Compositor: Alcides Leão

Arranjo: Ivan do Espírito Santo

vivace ♩ = 154

7

14 To Coda 1.

21 2.

28

36

43 D.S. al Fine 1. 2.

Fine

©ivandoespiritosantosax@hotmail.com

PATROCÍNIO

APOIO

REALIZAÇÃO

MINISTÉRIO DA CULTURA

PATROCÍNIO

APOIO

REALIZAÇÃO

ENVENENADO

Frevo de Rua

Compositor: Alcides Leão

Arranjo: Ivan do Espírito Santo

vivace ♩ = 154

7

14 To Coda 1.

21 2.

28

36

43 1. 2. D.S. al Fine

Fine

©ivandoespiritossantosax@hotmail.com

PATROCÍNIO

APOIO

REALIZAÇÃO

MINISTÉRIO DA CULTURA

ENVENENADO

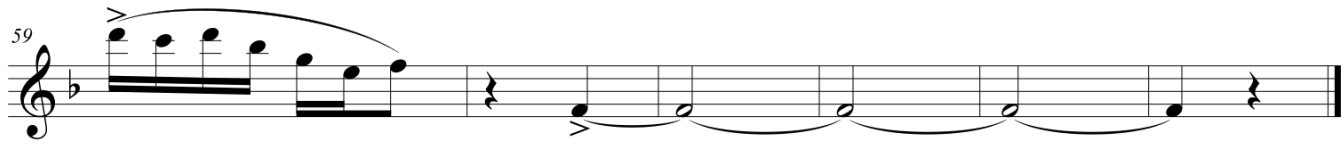

PATROCÍNIO

APOIO

REALIZAÇÃO

Baritone Sax

ENVENENADO

Frevo de Rua

Compositor: Alcides Leão

Arranjo: Ivan do Espírito Santo

vivace ♩ = 154

©ivandoespiritossax@hotmail.com

PATROCÍNIO

APOIO

REALIZAÇÃO

MINISTÉRIO DA CULTURA

PATROCÍNIO

APOIO

REALIZAÇÃO

Trumpet in B \flat 1

ENVENENADO

Frevo de Rua

Compositor: Alcides Leão

Arranjo: Ivan do Espírito Santo

vivace $\text{♩} = 154$

7

15 To Coda 1. 2.

23

32

40 1.

D.S. al Fine

49 2. Fine

58

©ivandoespirtosantosax@hotmail.com

PATROCÍNIO

APOIO

REALIZAÇÃO

MINISTÉRIO DA CULTURA

Trumpet in B \flat 2

ENVENENADO

Frevo de Rua

Compositor: Alcides Leão

Arranjo: Ivan do Espírito Santo

vivace $\text{♩} = 154$

7

16 To Coda 1. 2.

25

35

44 1. 2. D.S. al Fine Fine

53

63

©ivandoespiritossantosax@hotmail.com

LEI DE INCENTIVO À CULTURA
CERVEJARIA
ambev

PATROCÍNIO

APOIO

REALIZAÇÃO

ORQUESTRA
ARRUANDO

MINISTÉRIO DA
CULTURA

Trumpet in B \flat 3

ENVENENADO

Frevo de Rua

Compositor: Alcides Leão

Arranjo: Ivan do Espírito Santo

vivace $\text{♩} = 154$

7

15 **To Coda** 1. 2.

23

32

40 **D.S. al Fine** 1.

48 **Fine** 2.

57

©ivandoespiritossax@hotmail.com

ambev
CERVEJARIA

PATROCÍNIO

Eletrobras
Furnas

APOIO

visit.recife.br
RECIFE
Cidade de Inovação

REALIZAÇÃO

ORQUESTRA
ARRUANDO

MINISTÉRIO DA
CULTURA

Trumpet in B \flat 4

ENVENENADO

Frevo de Rua

Compositor: Alcides Leão

Arranjo: Ivan do Espírito Santo

vivace $\text{♩} = 154$

7

15 **To Coda** 1. 2.

23

32

40 **D.S. al Fine** 1.

48 2. **Fine**

57

©ivandoespiritossax@hotmail.com

PATROCÍNIO

APOIO

REALIZAÇÃO

MINISTÉRIO DA CULTURA

ENVENENADO

Frevo de Rua

Compositor: Alcides Leão

Arranjo: Ivan do Espírito Santo

vivace ♩ = 154

7

15 To Coda 1. 2.

23

32

40 1.

48 D.S. al Fine Fine

56

©ivandoespiritossantosax@hotmail.com

PATROCÍNIO

APOIO

REALIZAÇÃO

MINISTÉRIO DA CULTURA

ENVENENADO

Frevo de Rua

Compositor: Alcides Leão

Arranjo: Ivan do Espírito Santo

vivace ♩ = 154

7

15 **To Coda** 1. 2.

23

32

40 1.

48 **D.S. al Fine** 2. **Fine**

56

©ivandoespiritosantosax@hotmail.com

ENVENENADO

Frevo de Rua

Compositor: Alcides Leão

Arranjo: Ivan do Espírito Santo

vivace ♩ = 154

7

15 **To Coda**

23

32

40

48 **D.S. al Fine**

Fine

56

©ivandoespiritosantosax@hotmail.com

Bass Trombone

ENVENENADO

Frevo de Rua

Compositor: Alcides Leão

Arranjo: Ivan do Espírito Santo

vivace ♩ = 154

7

15 **To Coda**

23

32

40

48 **D.S. al Fine** **Fine**

56

©ivandoespiritosantosax@hotmail.com

PATROCÍNIO

APOIO

REALIZAÇÃO

MINISTÉRIO DA CULTURA

Euphonium

ENVENENADO

Frevo de Rua

Compositor: Alcides Leão

Arranjo: Ivan do Espírito Santo

vivace ♩ = 154

7

15 **To Coda** 1. 2.

23

32

40 1.

48 **D.S. al Fine** **Fine** 2.

56

©ivandoespiritosantosax@hotmail.com

PATROCÍNIO

APOIO

REALIZAÇÃO

MINISTÉRIO DA CULTURA

Tuba

ENVENENADO

Frevo de Rua

Compositor: Alcides Leão

Arranjo: Ivan do Espírito Santo

vivace ♩ = 154

©ivandoespiritosantosax@hotmail.com

PATROCÍNIO

APOIO

REALIZAÇÃO

MINISTÉRIO DA CULTURA

Tambourine

ENVENENADO

Frevo de Rua

Compositor: Alcides Leão
Arranjo: Ivan do Espírito Santo

vivace ♩ = 154

9

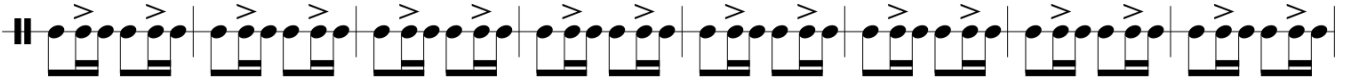

To Coda

17

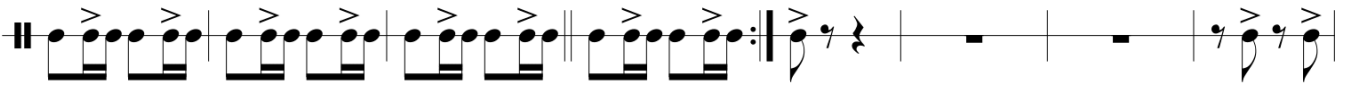

25

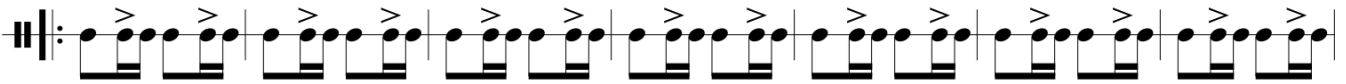

32

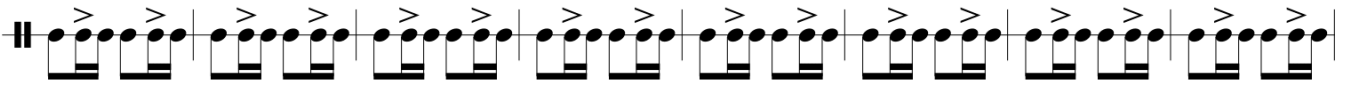

40

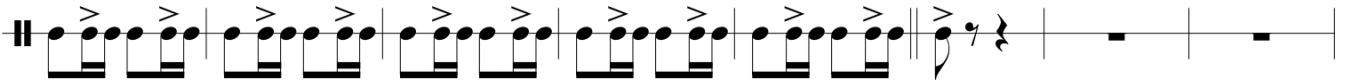

D.S. al Fine

48

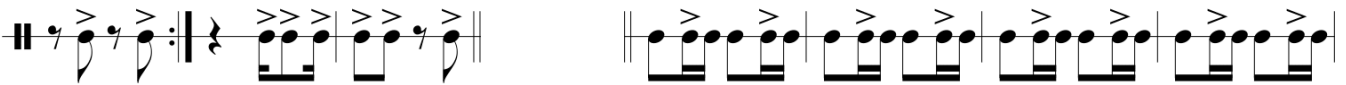

56

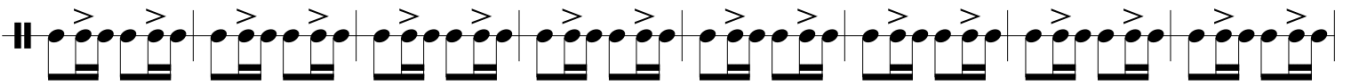

©ivandoespiritosantosax@hotmail.com

PATROCÍNIO

APOIO

REALIZAÇÃO

MINISTÉRIO DA CULTURA

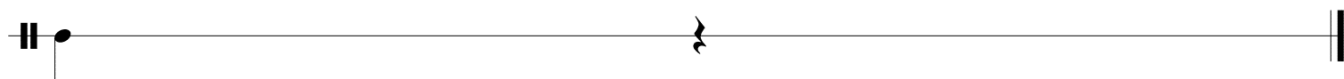

PATROCÍNIO

APOIO

REALIZAÇÃO

ENVENENADO

Frevo de Rua

Compositor: Alcides Leão
Arranjo: Ivan do Espírito Santo

vivace ♩ = 154

9

To Coda

19

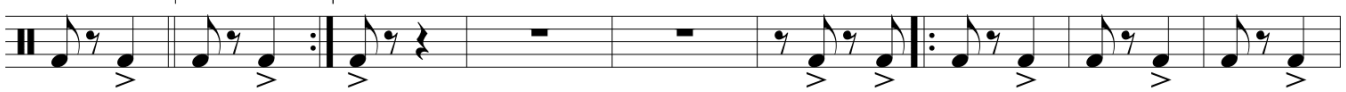

28

38

D.S. al Fine

48

Fine

57

©ivandoespiritossax@hotmail.com

ENVENENADO

Frevo de Rua

Compositor: Alcides Leão
Arranjo: Ivan do Espírito Santo

vivace ♩ = 154

©ivandoespiritosantosax@hotmail.com

PATROCÍNIO

APOIO

REALIZAÇÃO

MINISTÉRIO DA CULTURA

D.S. al Fine

ENVENENADO

48

Fine

55

60

PATROCÍNIO

APOIO

REALIZAÇÃO

ENVENENADO

Frevo de Rua

Compositor: Alcides Leão

Arranjo: Ivan do Espírito Santo

vivace $\text{♩} = 154$
D D/C#

D/B A7

Bb

Eb

Eb/D

Eb/C

Coda

D.S. al Fine

Fine

©ivandoespíritosantosax@hotmail.com

PATROCÍNIO

APOIO

REALIZAÇÃO

MINISTÉRIO DA CULTURA

Electric Bass

ENVENENADO

Frevo de Rua

Compositor: Alcides Leão

Arranjo: Ivan do Espírito Santo

vivace ♩ = 154

8

19 **To Coda**

28

39

48 **D.S. al Fine** **Fine**

58

©ivandoespiritosantosax@hotmail.com

PATROCÍNIO

APOIO

REALIZAÇÃO

MINISTÉRIO DA CULTURA

Piano

ENVENENADO

Frevo de Rua

Compositor: Alcides Leão

Arranjo: Ivan do Espírito Santo

vivace $\text{♩} = 154$

Piano

Pno.

Pno.

Pno.

©ivandoespiritosantosax@hotmail.com

PATROCÍNIO

APOIO

REALIZAÇÃO

MINISTÉRIO DA CULTURA

ENVENENADO

27 Bb7 Eb Eb Ab Ab Eb Eb

35 Bb Bb Eb Eb F#dim F#dim Eb

42 Eb Bb Bb7 Eb 1. Bb/Ab Eb

49 2. Eb Eb Fine Eb Ab Eb Ab

56 Eb Bb Eb Ab Eb Eb Eb Eb Eb Eb

PATROCÍNIO

APOIO

REALIZAÇÃO

