

GOSTOSÃO

Frevo de Rua

Compositor: Nelson Ferreira

Arranjo: Ivan do Espírito Santo

vivace $\text{♩} = 134$

©ivandoespiritosantosax@hotmail.com

PATROCÍNIO

APOIO

REALIZAÇÃO

MINISTÉRIO DA CULTURA

GOSTOSÃO

PATROCÍNIO

APOIO

REALIZAÇÃO

GOSTOSÃO

PATROCÍNIO

APOIO

REALIZAÇÃO

MINISTÉRIO DA CULTURA

33

Picc.

B♭ Cl.

A. Sax. 1

A. Sax. 2

T. Sax. 1

T. Sax. 2

B. Sax.

B♭ Tpt. 1

B♭ Tpt. 2

B♭ Tpt. 3

B♭ Tpt. 4

Tbn. 1

Tbn. 2

Tbn. 3

B. Tbn.

Euph.

Tuba

33

Tamb.

B. Dr.

D. S.

E. Gr.

E. B.

Pno.

A7 Dm7 G7 C G7 C C7 F C7 F

A7 Dm7 G7 C G7 C C7 F C7 F

PATROCÍNIO

APOIO

REALIZAÇÃO

MINISTÉRIO DA CULTURA

GOSTOSÃO

66 D.S. al Coda

Picc.
Bb Cl.
A. Sx. 1
A. Sx. 2
T. Sx. 1
T. Sx. 2
B. Sx.
Bb Tpt. 1
Bb Tpt. 2
Bb Tpt. 3
Bb Tpt. 4
Tbn. 1
Tbn. 2
Tbn. 3
B. Tbn.
Euph.
Tuba
Tamb.
B. Dr.
D. S.
E. Gtr.
E. B.
Pno.

66 67 68 69 70 71 72 73 74 75 76 77 78 79 80 81 82

G7 C G7 C Eb C Dm7 G7 C C
G7 C G7 C Eb C Dm7 G7 C C
C

PATROCÍNIO

APOIO

REALIZAÇÃO

MINISTÉRIO DA CULTURA

PATROCÍNIO

APOIO

REALIZAÇÃO

Piccolo

GOSTOSÃO

Frevo de Rua

Compositor: Nelson Ferreira

Arranjo: Ivan do Espírito Santo

vivace ♩ = 134

4

9

15

22 To Coda 1.

29 2.

37

44

©ivandoespiritossax@hotmail.com

PATROCÍNIO

APOIO

REALIZAÇÃO

MINISTÉRIO DA CULTURA

GOSTOSÃO

D.S. al Coda

51

59

PATROCÍNIO

APOIO

REALIZAÇÃO

MINISTÉRIO DA CULTURA

Clarinet in B \flat

GOSTOSÃO

Frevo de Rua

Compositor: Nelson Ferreira
Arranjo: Ivan do Espírito Santo

vivace $\text{♩} = 134$

8

14

21 To Coda 1.

29 2.

37

45

53 1. 2.

D.S. al Coda

©ivandoespiritossax@hotmail.com

PATROCÍNIO

APOIO

REALIZAÇÃO

MINISTÉRIO DA CULTURA

GOSTOSÃO

Frevo de Rua

Compositor: Nelson Ferreira

Arranjo: Ivan do Espírito Santo

vivace ♩ = 134

5

11

18

26 To Coda 1. 2.

34

42

50 D.S. al Coda 1. 2.

58

©ivandoespiritossax@hotmail.com

PATROCÍNIO

APOIO

REALIZAÇÃO

MINISTÉRIO DA CULTURA

GOSTOSÃO

Frevo de Rua

Compositor: Nelson Ferreira

Arranjo: Ivan do Espírito Santo

vivace ♩ = 134

©ivandoespiritossax@hotmail.com

PATROCÍNIO

APOIO

REALIZAÇÃO

MINISTÉRIO DA CULTURA

GOSTOSÃO

Frevo de Rua

Compositor: Nelson Ferreira

Arranjo: Ivan do Espírito Santo

vivace ♩ = 134

5

12

19

27 To Coda 1. 2.

35

44

52 D.S. al Coda 1. 2.

⊕

©ivandoespiritosantosax@hotmail.com

PATROCÍNIO

APOIO

REALIZAÇÃO

MINISTÉRIO DA CULTURA

GOSTOSÃO

Frevo de Rua

Compositor: Nelson Ferreira

Arranjo: Ivan do Espírito Santo

vivace ♩ = 134

5

12

19

27 **To Coda** 1. 2.

35

44

52 **D.S. al Coda** 1. 2. ⊕

©ivandoespiritosantosax@hotmail.com

PATROCÍNIO

APOIO

REALIZAÇÃO

MINISTÉRIO DA CULTURA

GOSTOSÃO

Frevo de Rua

Compositor: Nelson Ferreira
Arranjo: Ivan do Espírito Santo

vivace ♩ = 134

©ivandoespiritosantosax@hotmail.com

PATROCINIO

APOIO

REALIZAÇÃO

MINISTÉRIO DA CULTURA

Trumpet in B \flat 1

GOSTOSÃO

Frevo de Rua

Compositor: Nelson Ferreira

Arranjo: Ivan do Espírito Santo

vivace $\text{♩} = 134$

©ivandoespiritosantosax@hotmail.com

PATROCÍNIO

APOIO

REALIZAÇÃO

MINISTÉRIO DA CULTURA

Trumpet in B \flat 2

GOSTOSÃO

Frevo de Rua

Compositor: Nelson Ferreira
Arranjo: Ivan do Espírito Santo

vivace $\text{♩} = 134$

6

12

20 To Coda 1.

29 2.

37

45

53 1. 2. D.S. al Coda

©ivandoespiritossax@hotmail.com

Trumpet in B \flat 3

GOSTOSÃO

Frevo de Rua

Compositor: Nelson Ferreira
Arranjo: Ivan do Espírito Santo

vivace $\text{♩} = 134$

7

14

24 To Coda 1. 2.

33

42

50 D.S. al Coda 1. 2.

60

©ivandoespiritosantosax@hotmail.com

CERVEJARIA
ambev

PATROCÍNIO

APOIO

ORQUESTRA
ARRUANDO

REALIZAÇÃO

MINISTÉRIO DA
CULTURA

Trumpet in B \flat 4

GOSTOSÃO

Frevo de Rua

Compositor: Nelson Ferreira
Arranjo: Ivan do Espírito Santo

vivace $\text{♩} = 134$

6

13

21 To Coda 1. 2.

30

38

47 D.S. al Coda 1. 2.

⊕

©ivandoespiritossax@hotmail.com

PATROCÍNIO

APOIO

REALIZAÇÃO

MINISTÉRIO DA CULTURA

Trombone 1

GOSTOSÃO

Frevo de Rua

Compositor: Nelson Ferreira

Arranjo: Ivan do Espírito Santo

vivace ♩ = 134

6

12

22

To Coda

32

41

D.S. al Coda

52

©ivandoespiritossax@hotmail.com

PATROCÍNIO

APOIO

REALIZAÇÃO

MINISTÉRIO DA CULTURA

Trombone 2

GOSTOSÃO

Frevo de Rua

Compositor: Nelson Ferreira

Arranjo: Ivan do Espírito Santo

vivace ♩ = 134

6

12

22

To Coda 1. 2.

32

41

D.S. al Coda

52

1. 2.

©ivandoespiritosantosax@hotmail.com

PATROCÍNIO

APOIO

REALIZAÇÃO

MINISTÉRIO DA CULTURA

Trombone 3

GOSTOSÃO

Frevo de Rua

Compositor: Nelson Ferreira

Arranjo: Ivan do Espírito Santo

vivace ♩ = 134

6

12

To Coda 1. 2.

32

41

D.S. al Coda 1. 2.

52

©ivandoespiritossax@hotmail.com

PATROCÍNIO

APOIO

REALIZAÇÃO

MINISTÉRIO DA CULTURA

GOSTOSÃO

Frevo de Rua

Compositor: Nelson Ferreira

Arranjo: Ivan do Espírito Santo

vivace ♩ = 134

6

12

22 To Coda 1. 2.

32

41

52 D.S. al Coda 1. 2.

©ivandoespiritosantosax@hotmail.com

PATROCÍNIO

APOIO

REALIZAÇÃO

MINISTÉRIO DA CULTURA

Euphonium

GOSTOSÃO

Frevo de Rua

Compositor: Nelson Ferreira

Arranjo: Ivan do Espírito Santo

vivace ♩ = 134

6

12

22

To Coda

32

41

D.S. al Coda

52

©ivandoespiritosantosax@hotmail.com

PATROCÍNIO

APOIO

REALIZAÇÃO

MINISTÉRIO DA CULTURA

Tuba

GOSTOSÃO

Frevo de Rua

Compositor: Nelson Ferreira

Arranjo: Ivan do Espírito Santo

vivace ♩ = 134

6

13 $\%$

24 To Coda 1. 2.

33

43

53 D.S. al Coda 1. 2.

\emptyset

©ivandoespiritossax@hotmail.com

Tambourine

GOSTOSÃO

Frevo de Rua

Compositor: Nelson Ferreira
Arranjo: Ivan do Espírito Santo

vivace ♩ = 134

©ivandoespiritossax@hotmail.com

PATROCÍNIO

APOIO

REALIZAÇÃO

MINISTÉRIO DA CULTURA

GOSTOSÃO

Frevo de Rua

Compositor: Nelson Ferreira

Arranjo: Ivan do Espírito Santo

vivace ♩ = 134

6

13

23

To Coda 1. 2.

32

41

D.S. al Coda

51

1. 2.

⊕

60

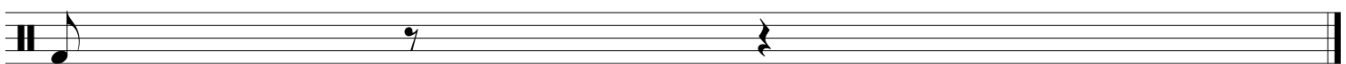

©ivandoespiritosantosax@hotmail.com

GOSTOSÃO

Frevo de Rua

Compositor: Nelson Ferreira
Arranjo: Ivan do Espírito Santo

vivace ♩ = 134

6

12

18

24

To Coda 1. 2.

31

40

46

D.S. al Coda

52

59

©ivandoespiritossantosax@hotmail.com

PATROCÍNIO

APOIO

REALIZAÇÃO

MINISTÉRIO DA CULTURA

GOSTOSÃO

Frevo de Rua

Compositor: Nelson Ferreira

Arranjo: Ivan do Espírito Santo
C F D

vivace ♩ = 134

C C

G G7 F D G G7 Dm C G C § G7Dm7

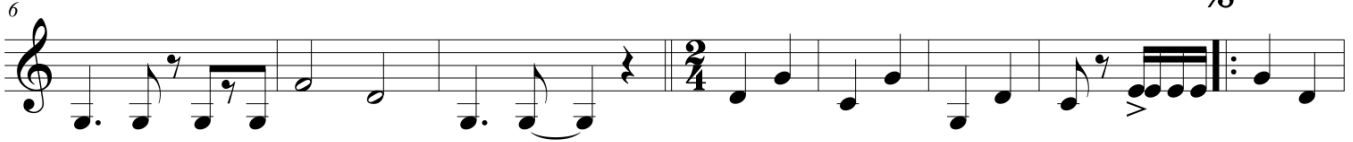

C E7 A7 F C G7 C G7 C G7 C

Dm7 C Dm7G7 C C

A7 Dm7 G7 C G7 C C7 F

C7 F G7 C G7 C Eb C Dm7G7 C 1.

54 C D.S. al Coda

©ivandoespiritossax@hotmail.com

PATROCÍNIO

APOIO

REALIZAÇÃO

MINISTÉRIO DA CULTURA

GOSTOSÃO

Frevo de Rua

Compositor: Nelson Ferreira
Arranjo: Ivan do Espírito Santo

vivace ♩ = 134

6

14

25

34

45

©ivandoespiritossax@hotmail.com

Piano

GOSTOSÃO

Frevo de Rua

Compositor: Nelson Ferreira

Arranjo: Ivan do Espírito Santo

vivace ♩ = 134

C

C

C

F

D

Piano

Pno.

Pno.

Pno.

©ivandoespiritossax@hotmail.com

PATROCÍNIO

APOIO

REALIZAÇÃO

MINISTÉRIO DA CULTURA

GOSTOSÃO

Pno.

25 Dm7 C Dm7 G7 To Coda C 1. C 2.

Pno.

32 A7 Dm7 G7 C

Pno.

40 G7 C C7 F C7 F G7 C

Pno.

48 G7 C Eb C Dm7 G7 C 1. C 2. D.S. al Coda

⊕ C

PATROCÍNIO

APOIO

REALIZAÇÃO

