

Los Buffalos

Henrique Mercês

Imponente! ♩ = 120

Flauta

Clarinetta in Bb 1+2

Clarinetta in Bb 3+4

Clarinetta Baixo in Bb

Alto Sax 1

Alto Sax 2

Tenor Sax

Baritono Sax

Trompete in Bb 1

Trompete in Bb 2 + 3

Trompas F 1

Trompas F 2

Trombone 1

Trombone 2

Trombone 3

Tuba

String Bass

Snare Drum

Marching Tenor Drums

Timbales

Cymbals

Marching Bass Drum

Glockenspiel

Vibraphone

This page of a musical score, labeled '2' in the top left, contains a rehearsal mark '10' in the top right. The score is organized into systems for various instruments:

- Woodwinds:** Flute (Fl.), Clarinets 1+2 (Cl. 1+2), Clarinets 3+4 (Cl. 3+4), Bass Clarinet (B. Cl.), Alto Saxophones 1 and 2 (A. Sax. 1, A. Sax. 2), Tenor Saxophone (T. Sax.), and Baritone Saxophone (Bari. Sax.).
- Brass:** Trumpets 1st and 2nd/3rd (1st Tpt., 2nd + 3rd Tpt.), Trumpets 1 and 2 (Tps. 1, Tps. 2), Trombones 1, 2, and 3 (Tbn. 1, Tbn. 2, Tbn. 3), and Tuba (Tba.).
- Strings:** String Bass (S. Bass).
- Percussion:** Snare Drum (S. D.), Tom Drum (T. D.), Timpani (Timb.), Cymbals (Cym.), Bass Drum (B. D.), Glockenspiel (Glock.), and Vibraphone (Vib.).

This page of a musical score, numbered 15, features a variety of instruments. The woodwinds include Flute (Fl.), Clarinets 1 and 2 (Cl. 1+2), Clarinets 3 and 4 (Cl. 3+4), Bass Clarinet (B. Cl.), Alto Saxophone 1 (A. Sax. 1), Alto Saxophone 2 (A. Sax. 2), Tenor Saxophone (T. Sax.), and Baritone Saxophone (Bari. Sax.). The brass section consists of First Trumpet (1st Tpt.), Second and Third Trumpets (2nd + 3rd Tpt.), Trumpets 1 and 2 (Tps. 1, 2), Trombones 1, 2, and 3 (Tbn. 1, 2, 3), and Tuba (Tba.). The percussion section includes Snare Drum (S. D.), Tom Drum (T. D.), Timpani (Timb.), Cymbals (Cym), Bass Drum (B. D.), Glockenspiel (Glock.), and Vibraphone (Vib.). The score is written in a key signature of one sharp (F#) and a common time signature. Dynamic markings are prominent, with *ff* (fortissimo) used for the woodwinds and brass, and *mf* (mezzo-forte) used for the saxophones and vibraphone. The percussion parts feature complex rhythmic patterns, including sixteenth-note runs and syncopated rhythms. The woodwinds and brass parts are mostly sustained notes or simple rhythmic figures. The saxophones play sustained chords with some melodic movement. The vibraphone provides a melodic line with a steady eighth-note pulse.

20

FL. *f*

Cl. 1+2 *f*

Cl. 3+4 *f*

B. Cl. *p*

A. Sax. 1 *p*

A. Sax. 2 *p*

T. Sax. *p*

Bari. Sax. *p*

1st Tpt.

2nd + 3rd Tpt.

Tps. 1 *p*

Tps. 2 *p*

Tbn. 1 *p*

Tbn. 2 *p*

Tbn. 3 *p*

Tba. *p*

S. Bass *p*

S. D. *p*

T. D. *p*

Timb.

Cym. *p*

B. D. *p*

Glock.

Vib. *p*

The instruments listed on the left side of the score are:

- Fl.
- Cl. 1+2
- Cl. 3+4
- B. Cl.
- A. Sax. 1
- A. Sax. 2
- T. Sax.
- Bari. Sax.
- 1st Tpt.
- 2nd + 3rd Tpt.
- Tps. 1
- Tps. 2
- Tbn. 1
- Tbn. 2
- Tbn. 3
- Tba.
- S. Bass
- S. D.
- T. D.
- Timb.
- Cym.
- B. D.
- Glock.
- Vib.

- Fl. (Flute)
- Cl. 1+2 (Clarinets 1 and 2)
- Cl. 3+4 (Clarinets 3 and 4)
- B. Cl. (Bass Clarinet)
- A. Sax. 1 (Alto Saxophone 1)
- A. Sax. 2 (Alto Saxophone 2)
- T. Sax. (Tenor Saxophone)
- Bari. Sax. (Baritone Saxophone)
- 1st Tpt. (First Trumpet)
- 2nd + 3rd Tpt. (Second and Third Trumpets)
- Tps. 1 (Trumpet 1)
- Tps. 2 (Trumpet 2)
- Tbn. 1 (Trombone 1)
- Tbn. 2 (Trombone 2)
- Tbn. 3 (Trombone 3)
- Tbn. (Trombone)
- S. Bass (Soprano Bass)
- S. D. (Snare Drum)
- T. D. (Tom Drum)
- Timb. (Timpani)
- Cym. (Cymbal)
- B. D. (Bass Drum)
- Glock. (Glockenspiel)
- Vib. (Vibraphone)

FL.

Cl. 1+2

Cl. 3+4

B. Cl.

A. Sax. 1

A. Sax. 2

T. Sax.

Bari. Sax.

1st Tpt.

2nd + 3rd Tpt.

Tps. 1

Tps. 2

Tbn. 1

Tbn. 2

Tbn. 3

Tba.

S. Bass

S. D.

T. D.

Timb.

Cym.

B. D.

Glock.

Vib.

45

ff

div.

ff

ff

ff

ff

ff

ff

ff

ff

ff

ff

ff

ff

ff

f

mf

f

mf

fff

f

mf

ff

ff

This page of a musical score, numbered 10 and 50, contains the following instruments and parts:

- Flute (Fl.):** Part 1, playing a melodic line with slurs and accents.
- Clarinets (Cl.):** Parts 1+2 and 3+4, playing a rhythmic accompaniment.
- Bass Clarinet (B. Cl.):** Playing a rhythmic accompaniment.
- Alto Saxophones (A. Sax.):** Parts 1 and 2, playing a rhythmic accompaniment.
- Tenor Saxophone (T. Sax.):** Playing a rhythmic accompaniment.
- Bari Saxophone (Bari. Sax.):** Playing a rhythmic accompaniment.
- Trumpets (Tpt.):** Parts 1st, 2nd + 3rd, and 3rd, playing a rhythmic accompaniment.
- Trumpets (Tps.):** Parts 1 and 2, playing a rhythmic accompaniment.
- Trombones (Tbn.):** Parts 1, 2, and 3, playing a rhythmic accompaniment.
- Tuba (Tba.):** Playing a rhythmic accompaniment.
- Soprano Bass (S. Bass):** Playing a rhythmic accompaniment.
- String Ensemble (S. D.):** Playing a rhythmic accompaniment.
- Timpani (Timb.):** Playing a rhythmic accompaniment with triplets.
- Cymbals (Cym.):** Playing a rhythmic accompaniment.
- Bass Drum (B. D.):** Playing a rhythmic accompaniment.
- Glockenspiel (Glock.):** Playing a rhythmic accompaniment.
- Vibraphone (Vib.):** Playing a rhythmic accompaniment.

div. 55

Fl.

Cl. 1+2

Cl. 3+4

B. Cl.

A. Sax. 1

A. Sax. 2

T. Sax.

Bari. Sax.

1st Tpt.

2nd + 3rd Tpt.

Tps. 1

Tps. 2

Tbn. 1

Tbn. 2

Tbn. 3

Tba.

S. Bass

S. D.

T. D.

Timb.

Cym.

B. D.

Glock.

Vib.

ff

mf

ff

This page of a musical score, numbered 12, features a variety of instruments. The woodwind section includes Flute (Fl.), Clarinets 1 and 2 (Cl. 1+2), Clarinets 3 and 4 (Cl. 3+4), Bass Clarinet (B. Cl.), Alto Saxophone 1 (A. Sax. 1), Alto Saxophone 2 (A. Sax. 2), Tenor Saxophone (T. Sax.), and Baritone Saxophone (Bari. Sax.). The brass section consists of First Trumpet (1st Tpt.), Second and Third Trumpets (2nd + 3rd Tpt.), Trumpets 1 and 2 (Tps. 1, 2), Trombone 1 (Tbn. 1), Trombone 2 (Tbn. 2), Trombone 3 (Tbn. 3), and Tuba (Tbn.). The percussion section includes Snare Drum (S. Bass), Snare Drum (S. D.), Tom Drum (T. D.), Timpani (Timb.), Cymbals (Cym.), Bass Drum (B. D.), Glockenspiel (Glock.), and Vibraphone (Vib.). The score is written in a key signature of one sharp (F#) and a common time signature. It includes dynamic markings such as *p*, *sf*, and *ff*, along with performance instructions like *div.* and a rehearsal mark **60**. The notation includes various rhythmic values, slurs, and accents.

Fl. *pp* div.

Cl. 1+2 *pp* div.

Cl. 3+4 *pp* div.

B. Cl. *pp*

A. Sax. 1 *pp*

A. Sax. 2 *pp*

T. Sax. *pp*

Bari. Sax. *pp*

1st Tpt. *pp*

2nd + 3rd Tpt. *pp*

Tps. 1 *pp*

Tps. 2 *pp*

Tbn. 1 *pp*

Tbn. 2 *pp*

Tbn. 3 *pp*

Tba. *pp*

S. Bass *pp*

S. D. *pp*

T. D. *pp*

Timb. *pp*

Cym. *pp*

B. D. *pp*

Glock. *pp*

Vib. *pp*

65

This page of a musical score contains the following instruments and parts:

- Fl.** (Flute): Treble clef, playing a sustained chord with *ff* dynamics.
- Cl. 1+2** (Clarinets 1 and 2): Treble clef, playing a sustained chord with *ff* dynamics.
- Cl. 3+4** (Clarinets 3 and 4): Treble clef, playing a sustained chord with *ff* dynamics.
- B. Cl.** (Bass Clarinet): Treble clef, playing a sustained chord with *ff* dynamics.
- A. Sax. 1** (Alto Saxophone 1): Treble clef, playing a sustained chord with *ff* dynamics and *div.* (divisi) markings.
- A. Sax. 2** (Alto Saxophone 2): Treble clef, playing a sustained chord with *ff* dynamics and *div.* markings.
- T. Sax.** (Tenor Saxophone): Treble clef, playing a rhythmic eighth-note pattern with *ff* dynamics.
- Bari. Sax.** (Baritone Saxophone): Treble clef, playing a sustained chord with *ff* dynamics.
- 1st Tpt.** (First Trumpet): Treble clef, playing a sustained chord with *ff* dynamics and *div.* markings.
- 2nd + 3rd Tpt.** (Second and Third Trumpets): Treble clef, playing a sustained chord with *ff* dynamics and *div.* markings.
- Tps. 1** (Trumpet 1): Treble clef, playing a sustained chord with *ff* dynamics and *div.* markings.
- Tps. 2** (Trumpet 2): Treble clef, playing a sustained chord with *ff* dynamics and *div.* markings.
- Tbn. 1** (Tuba 1): Bass clef, playing a rhythmic eighth-note pattern with *ff* dynamics.
- Tbn. 2** (Tuba 2): Bass clef, playing a rhythmic eighth-note pattern with *ff* dynamics.
- Tbn. 3** (Tuba 3): Bass clef, playing a rhythmic eighth-note pattern with *ff* dynamics.
- Tba.** (Tuba): Bass clef, playing a sustained chord with *ff* dynamics.
- S. Bass** (Soprano Bass): Bass clef, playing a sustained chord with *ff* dynamics.
- S. D.** (Snare Drum): Percussion clef, playing a rhythmic eighth-note pattern with *ff* dynamics.
- T. D.** (Tom Drum): Percussion clef, playing a rhythmic eighth-note pattern with *ff* dynamics.
- Timb.** (Timpani): Percussion clef, playing a rhythmic eighth-note pattern with *ff* dynamics.
- Cym.** (Cymbal): Percussion clef, playing a rhythmic eighth-note pattern with *ff* dynamics.
- B. D.** (Bass Drum): Percussion clef, playing a rhythmic eighth-note pattern with *ff* dynamics.
- Glock.** (Glockenspiel): Treble clef, playing a sustained chord with *ff* dynamics.
- Vib.** (Vibraphone): Treble clef, playing a sustained chord with *ff* dynamics.

Los Buffalos

Henrique Mercês

Imponente! ♩ = 120

f

ff *f*

pp

ff *mf*

pp *ff*

ff

Flauta

50

div.

55

div.

sfz \curvearrowright *ff*

60

div.

pp

65

ff

Los Buffalos

Clarinet in B \flat 1+2

Henrique Mercês

Imponente! $\text{♩} = 120$

5

10

4

ff

f

20

div.

pp

25

ff

mp

30

div.

pp

ff

35

40

45

div.

ff

Clarineta in B \flat 1+2

50

div. div.

55

div. sfz < ff

60

div. pp

65

ff

Los Buffalos

Clarineta in B \flat 3+4

Henrique Mercês

Imponente! $\text{♩} = 120$

5

10

4

ff

f

20

div.

pp

25

ff

mp

30

div.

pp

ff

35

40

45

div.

ff

Clarineta in B \flat 3+4

50

div. div.

55

div. div.

sfz \leftarrow *ff*

60

div.

pp

65

ff

Clarinet Baixo in B \flat

35

39

43

47

51

55

59

63

67

Los Buffalos

Henrique Mercês

Imponente! ♩ = 120

f

5

10

15

20

25

30

ff *mf* *p* *pp* *ff* *mf* *ff*

div.

35

40

45

50

55

60

65

Los Buffalos

Alto Sax 2

Henrique Mercês

Imponente! ♩ = 120

5

10

15

20

25

30

35

40

45

Alto Sax 2

50

div.

55

div.

p *ff*

60

pp

65

div.

ff

Los Buffalos

Tenor Sax

Henrique Mercês

Imponente! ♩ = 120

5

10

15

20

25

30

35

40

45

Tenor Sax

50

55

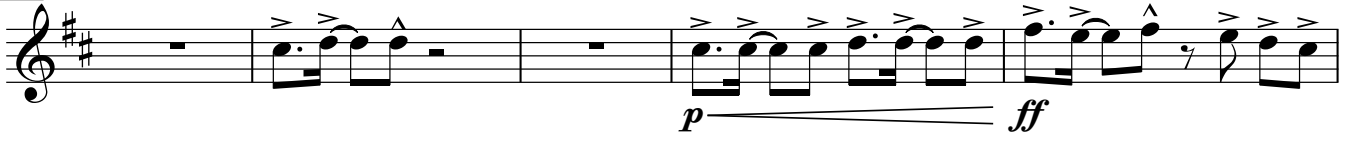

60

65

Los Buffalos

Henrique Mercês

Imponente! ♩ = 120

f

5

10

15

20

25

30

V.S.

Los Buffalos

Trompeta in B \flat 1

Henrique Mercês

Imponente! $\text{♩} = 120$

5

10

9

ff

pp

div.

ff

mf

25

30

pp

ff

div.

35

40

45

ff

div.

Trompete in B \flat 1

50

div.

55

div.

p ————— *ff*

60

pp

65

div.

ff

Los Buffalos

Trompete in B \flat 2 + 3

Henrique Mercês

Imponente! $\text{♩} = 120$

5

10

9

ff

pp

div.

ff

mf

30

pp

ff

div.

35

40

45

50

div.

55

Trompete in B \flat 2 + 3

Los Buffalos

Trompas F 1

Henrique Mercês

Imponente! ♩ = 120

f

5

10

ff *mf*

15

p

20

pp *ff* *p*

25

30

pp

35

40

ff

45

Trompas F 1

50

div.

55

div.

sfz \leftarrow *ff*

60

pp

65

div.

ff

Los Buffalos

Trompas F 2

Henrique Mercês

Imponente! ♩ = 120

5

10

15

20

25

30

35

40

45

Trompas F 2

50 *div.*

55 *div.*

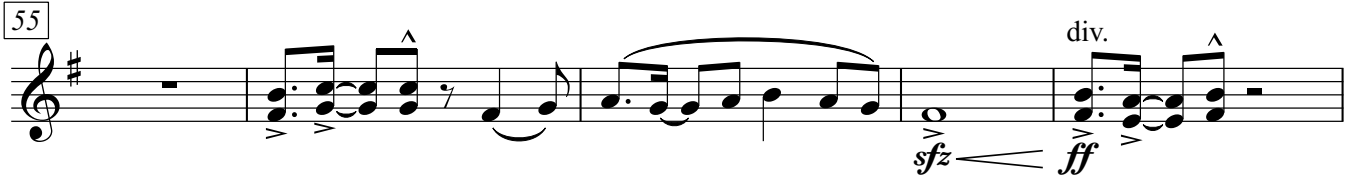

60

65 *div.*

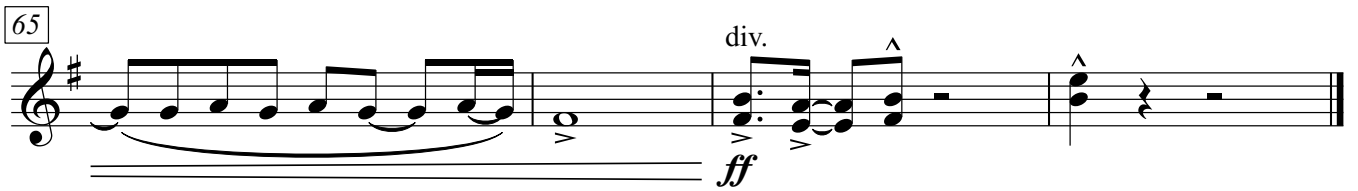

Los Buffalos

Trombone 1

Henrique Mercês

Imponente! ♩ = 120

f

5

10

ff

15

20

p

pp ————— *ff*

25

p

30

pp ————— *ff*

Trombone 1

35

40

45

ff

50

55

p

60

ff

65

pp

ff

Trombone 2

Los Buffalos

Henrique Mercês

Imponente! ♩ = 120

f

5

10

ff

15

20

p

pp *ff*

25

p

30

pp *ff*

V.S.

Los Buffalos

Trombone 3

Henrique Mercês

Imponente! ♩ = 120

35

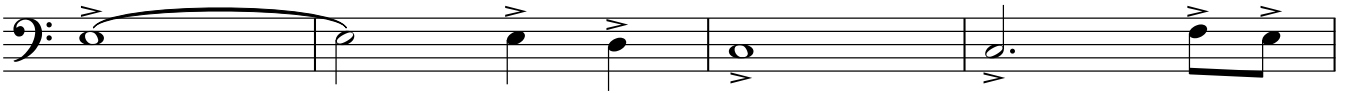

40

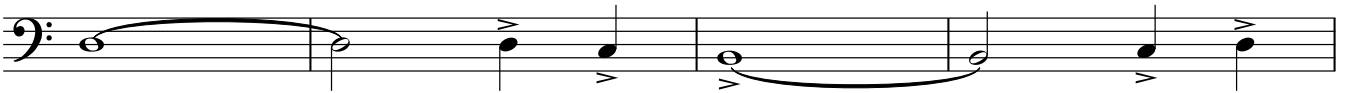

45

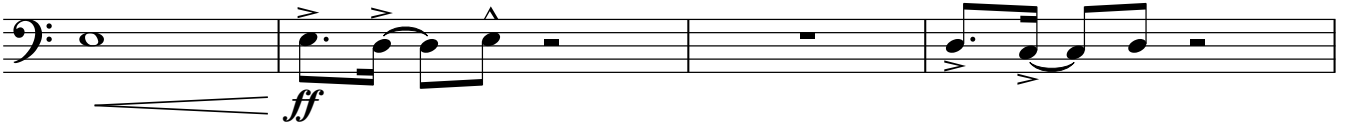

50

55

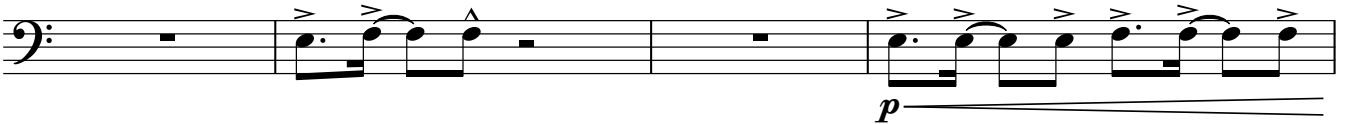

60

65

70

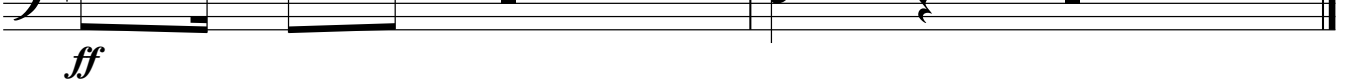

Los Buffalos

Tuba

Henrique Mercês

Imponente! ♩ = 120

5

10

15

20

25

30

35

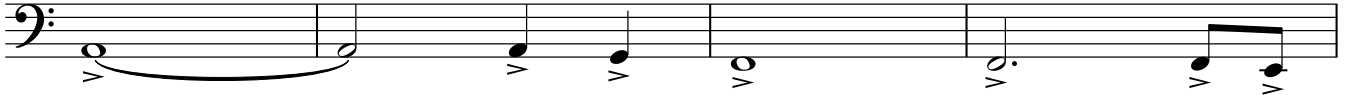

40

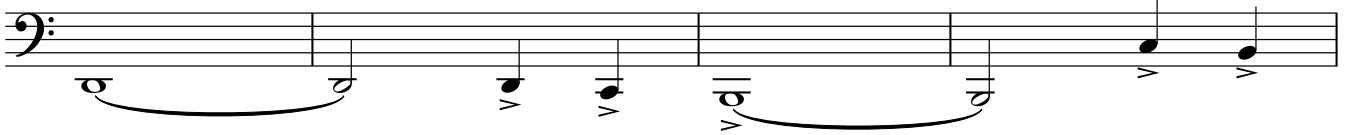

45

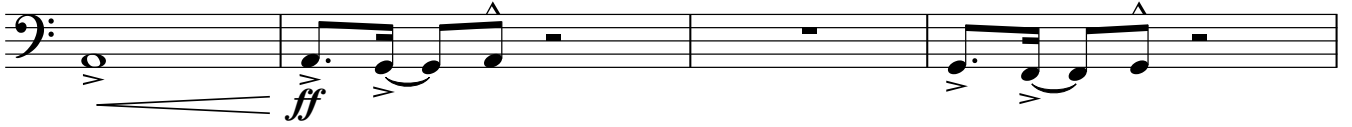

50

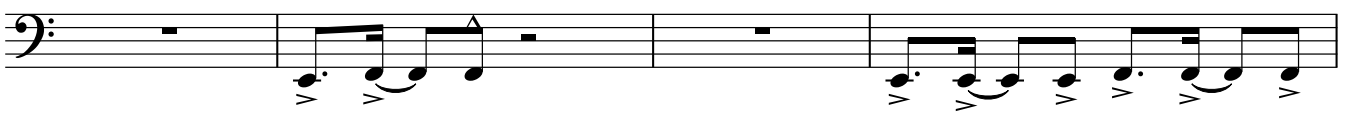

55

60

65

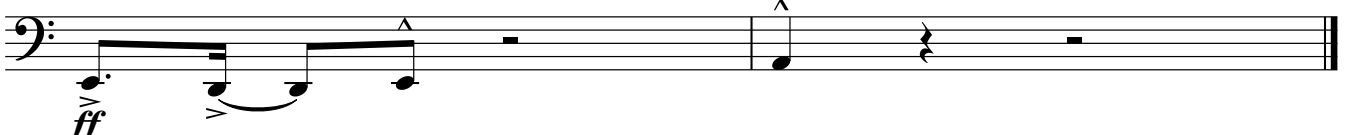

String Bass

Los Buffalos

Henrique Mercês

Imponente! ♩ = 120

5

f

10

15

ff

20

p

25

pp *ff* *mp*

30

pp

ff

35

40

45

50

55

60

65

Snare Drum

Los Buffalos

Henrique Mercês

Imponente! ♩ = 120

V.S.

36

41

46

51

56

61

66

Los Buffalos

Henrique Mercês

Imponente! ♩ = 120

ff

6

3

11

ff

16

p

21

pp ff mp

26

pp

31

ff

V.S.

36

41

46

51

56

61

66

Timbales

Los Buffalos

Henrique Mercês

Imponente! ♩ = 120

20

pp *ff*

25

pp *ff*

33

fff

49

mf

54

p

59

ff *pp*

67

ff

Cymbals

Los Buffalos

Henrique Mercês

Imponente! ♩ = 120

f

ff

p

pp *ff* *mp*

pp

ff

ff

V.S.

Cymbals

Los Buffalos

Marching Bass Drum

Henrique Mercês

Imponente! $\text{♩} = 120$

6

11

16

21

26

31

36

41

46

f

ff

pp

ff

mp

pp

ff

mf

Marching Bass Drum

51

ff

56

p

61

pp

66

ff

Los Buffalos

Henrique Mercês

Imponente! ♩ = 120

5

10

4

20

25

30

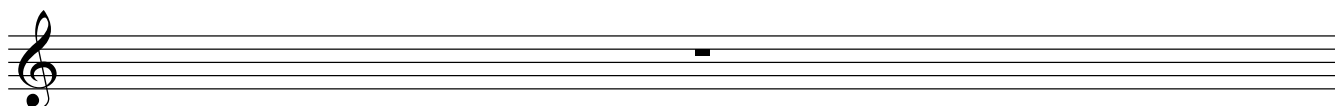
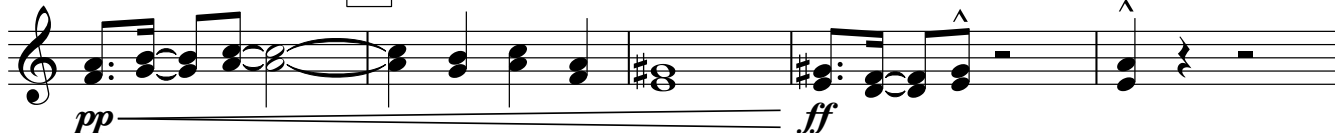

Vibraphone

Los Buffalos

Henrique Mercês

Imponente! ♩ = 120

5

10

15

20

25

30

f

ff

mf

p

pp

ff

p

pp

ff

35

40

45

50

55

60

65
