

Medley Banda Calypso

Pout Porry

Arr: Daniel Nunes.

Flauta
mf

Clarinete em Bb 1
mf

Clarinete em Bb 2
mf

Clarinete em Bb 3
mf

Alto Saxophone
mf

Saxofone Tenor
mf

Saxofone Baritono
mf

Bombardino
mp

Horn em F 1
mp

Horn em F 2
mp

Horn em F 3
mp

Trompete em Bb 1

Trompete em Bb 2

Trompete em Bb 3

Trombone 1
mp

Trombone 2
mp

Trombone 3
mp

Tuba
mf

Bateria

7

Fl.

Cl. em Bb 1

Cl. em Bb 2

Cl. em Bb 3

A. Sax

Sax. Tn.

Bar. Sax

Bomb.

Trom. em F 1

Trom. em F 2

Trom. em F 3

Tpt. em Bb 1

Tpt. em Bb 2

Tpt. em Bb 3

Tbn. 1

Tbn. 2

Tbn. 3

Tba.

Bat.

10

Fl.

Cl. em B \flat 1

Cl. em B \flat 2

Cl. em B \flat 3

A. Sax

Sax. Tn.

Bar. Sax

Bomb.

Trom. em F 1

Trom. em F 2

Trom. em F 3

Tpt. em B \flat 1

Tpt. em B \flat 2

Tpt. em B \flat 3

Tbn. 1

Tbn. 2

Tbn. 3

Tba.

Bat.

mp

mf

13

Fl.

Cl. em Bb 1

Cl. em Bb 2

Cl. em Bb 3

A. Sax

Sax. Tn.

Bar. Sax

Bomb.

Trom. em F 1

Trom. em F 2

Trom. em F 3

Tpt. em Bb 1

Tpt. em Bb 2

Tpt. em Bb 3

Tbn. 1

Tbn. 2

Tbn. 3

Tba.

Bat.

mf

mp

mp

mp

mp

3 3

3 3

3 3

3 3

3 3

3 3

3 3

3 3

16

Fl.

Cl. em B \flat 1

Cl. em B \flat 2

Cl. em B \flat 3

A. Sax

Sax. Tn.

Bar. Sax

Bomb.

Trom. em F 1

Trom. em F 2

Trom. em F 3

Tpt. em B \flat 1

Tpt. em B \flat 2

Tpt. em B \flat 3

Tbn. 1

Tbn. 2

Tbn. 3

Tba.

Bat.

19

Fl.

Cl. em B \flat 1

Cl. em B \flat 2

Cl. em B \flat 3

A. Sax

Sax. Tn.

Bar. Sax

Bomb.

Trom. em F 1

Trom. em F 2

Trom. em F 3

Tpt. em B \flat 1

Tpt. em B \flat 2

Tpt. em B \flat 3

Tbn. 1

Tbn. 2

Tbn. 3

Tba.

Bat.

f

25

Fl.

Cl. em B \flat 1

Cl. em B \flat 2

Cl. em B \flat 3

A. Sax

Sax. Tn.

Bar. Sax

Bomb.

Trom. em F 1

Trom. em F 2

Trom. em F 3

Tpt. em B \flat 1

Tpt. em B \flat 2

Tpt. em B \flat 3

Tbn. 1

Tbn. 2

Tbn. 3

Tba.

Bat.

Detailed description of the musical score: The score is for a band and begins at measure 25. The key signature has one sharp (F#) and the time signature is 4/4. The woodwind section includes a Flute (Fl.) and three Clarinets in B-flat (Cl. em B \flat 1, 2, 3). The saxophone section includes an Alto Saxophone (A. Sax), a Tenor Saxophone (Sax. Tn.), and a Baritone Saxophone (Bar. Sax). The Bombardone (Bomb.) part is in the bass clef. The brass section consists of three Trombones in F (Trom. em F 1, 2, 3), three Trumpets in B-flat (Tpt. em B \flat 1, 2, 3), and three Tubas (Tbn. 1, 2, 3). The Tuba (Tba.) part is in the bass clef. The Drum set (Bat.) is shown at the bottom. The woodwinds and saxophones play a melodic line with triplets in the first measure of each system. The brass section provides harmonic support with sustained notes and rhythmic patterns. The Bombardone and Drums play a steady bass line.

28 1. 2.

Fl.

Cl. em B♭ 1

Cl. em B♭ 2

Cl. em B♭ 3

A. Sax

Sax. Tn.

Bar. Sax

Bomb.

Trom. em F 1

Trom. em F 2

Trom. em F 3

Tpt. em B♭ 1

Tpt. em B♭ 2

Tpt. em B♭ 3

Tbn. 1

Tbn. 2

Tbn. 3

Tba.

Bat.

34

Fl.

Cl. em B♭ 1

Cl. em B♭ 2

Cl. em B♭ 3

A. Sax

Sax. Tn.

Bar. Sax

Bomb.

Trom. em F 1

Trom. em F 2

Trom. em F 3

Tpt. em B♭ 1

Tpt. em B♭ 2

Tpt. em B♭ 3

Tbn. 1

Tbn. 2

Tbn. 3

Tba.

Bat.

mf

37

Fl.

Cl. em Bb 1

Cl. em Bb 2

Cl. em Bb 3

A. Sax

Sax. Tn.

Bar. Sax

Bomb.

Trom. em F 1

Trom. em F 2

Trom. em F 3

Tpt. em Bb 1

Tpt. em Bb 2

Tpt. em Bb 3

Tbn. 1

Tbn. 2

Tbn. 3

Tba.

Bat.

40

Fl.

Cl. em B \flat 1
mp

Cl. em B \flat 2
mp

Cl. em B \flat 3
mp

A. Sax
mp

Sax. Tn.
mf

Bar. Sax
mf

Bomb.

Trom. em F 1
mf

Trom. em F 2
mf

Trom. em F 3
mf

Tpt. em B \flat 1
mf

Tpt. em B \flat 2
mf

Tpt. em B \flat 3
mf

Tbn. 1
mf

Tbn. 2
mf

Tbn. 3
mf

Tba.
mf

Bat.

43

Fl.

Cl. em B \flat 1

Cl. em B \flat 2

Cl. em B \flat 3

A. Sax

Sax. Tn.

Bar. Sax

Bomb.

Trom. em F 1

Trom. em F 2

Trom. em F 3

Tpt. em B \flat 1

Tpt. em B \flat 2

Tpt. em B \flat 3

Tbn. 1

Tbn. 2

Tbn. 3

Tba.

Bat.

46

Fl.

Cl. em B \flat 1

Cl. em B \flat 2

Cl. em B \flat 3

A. Sax

Sax. Tn.

Bar. Sax

Bomb.

Trom. em F 1

Trom. em F 2

Trom. em F 3

Tpt. em B \flat 1

Tpt. em B \flat 2

Tpt. em B \flat 3

Tbn. 1

Tbn. 2

Tbn. 3

Tba.

Bat.

mf *f* *mf* *f* *mf* *f*

f *f* *f*

mf *f* *mf* *f* *mf* *f*

mf *f* *mf* *f* *mf* *f*

f *f* *f*

49

Fl.

Cl. em Bb 1

Cl. em Bb 2

Cl. em Bb 3

A. Sax

Sax. Tn.

Bar. Sax

Bomb.

Trom. em F 1

Trom. em F 2

Trom. em F 3

Tpt. em Bb 1

Tpt. em Bb 2

Tpt. em Bb 3

Tbn. 1

Tbn. 2

Tbn. 3

Tba.

Bat.

mf *f* *mf* *f* *mf* *f*

f

mf *f* *mf* *f* *mf* *f*

mf *f* *mf* *f* *mf* *f*

mf *f* *mf* *f* *mf* *f*

f

f

f

55 **Allegro**

Fl.

Cl. em Bb 1

Cl. em Bb 2

Cl. em Bb 3

A. Sax

Sax. Tn.

Bar. Sax

Bomb.

Trom. em F 1

Trom. em F 2

Trom. em F 3

Tpt. em Bb 1

Tpt. em Bb 2

Tpt. em Bb 3

Tbn. 1

Tbn. 2

Tbn. 3

Tba.

Bat.

f

f

f

f

f

mf

mp

mp

mp

mp

mp

mf

58

Fl.

Cl. em Bb 1

Cl. em Bb 2

Cl. em Bb 3

A. Sax

Sax. Tn.

Bar. Sax

Bomb.

Trom. em F 1

Trom. em F 2

Trom. em F 3

Tpt. em Bb 1

Tpt. em Bb 2

Tpt. em Bb 3

Tbn. 1

Tbn. 2

Tbn. 3

Tba.

Bat.

66

Fl.

Cl. em B♭ 1

Cl. em B♭ 2

Cl. em B♭ 3

A. Sax

Sax. Tn.

Bar. Sax

Bomb.

Trom. em F 1

Trom. em F 2

Trom. em F 3

Tpt. em B♭ 1

Tpt. em B♭ 2

Tpt. em B♭ 3

Tbn. 1

Tbn. 2

Tbn. 3

Tba.

Bat.

mf

mp

70

Fl.

Cl. em Bb 1

Cl. em Bb 2

Cl. em Bb 3

A. Sax

Sax. Tn.

Bar. Sax

Bomb.

Trom. em F 1

Trom. em F 2

Trom. em F 3

Tpt. em Bb 1

Tpt. em Bb 2

Tpt. em Bb 3

Tbn. 1

Tbn. 2

Tbn. 3

Tba.

Bat.

79

Fl.

Cl. em Bb 1

Cl. em Bb 2

Cl. em Bb 3

A. Sax

Sax. Tn.

Bar. Sax

Bomb.

Trom. em F 1

Trom. em F 2

Trom. em F 3

Tpt. em Bb 1

Tpt. em Bb 2

Tpt. em Bb 3

Tbn. 1

Tbn. 2

Tbn. 3

Tba.

Bat.

mp

f

84

Fl.

Cl. em B \flat 1

Cl. em B \flat 2

Cl. em B \flat 3

A. Sax

Sax. Tn.

Bar. Sax

Bomb.

Trom. em F 1

Trom. em F 2

Trom. em F 3

Tpt. em B \flat 1

Tpt. em B \flat 2

Tpt. em B \flat 3

Tbn. 1

Tbn. 2

Tbn. 3

Tba.

Bat.

mf

mp

x

89

Fl.

Cl. em B \flat 1

Cl. em B \flat 2

Cl. em B \flat 3

A. Sax

Sax. Tn.

Bar. Sax

Bomb.

Trom. em F 1

Trom. em F 2

Trom. em F 3

Tpt. em B \flat 1

Tpt. em B \flat 2

Tpt. em B \flat 3

Tbn. 1

Tbn. 2

Tbn. 3

Tba.

Bat.

f

mf

Dynamic markings: *f* (forte), *mf* (mezzo-forte).

Rehearsal marks: **||:**

Accents: **>**

Articulation: **v**

Tempo markings: **rit.** (ritardando)

93

Fl.

Cl. em B \flat 1

Cl. em B \flat 2

Cl. em B \flat 3

A. Sax

Sax. Tn.

Bar. Sax

Bomb.

Trom. em F 1

Trom. em F 2

Trom. em F 3

Tpt. em B \flat 1

Tpt. em B \flat 2

Tpt. em B \flat 3

Tbn. 1

Tbn. 2

Tbn. 3

Tba.

Bat.

97 1.

Fl.

Cl. em B♭ 1

Cl. em B♭ 2

Cl. em B♭ 3

A. Sax

Sax. Tn.

Bar. Sax

Bomb.

Trom. em F 1

Trom. em F 2

Trom. em F 3

Tpt. em B♭ 1

Tpt. em B♭ 2

Tpt. em B♭ 3

Tbn. 1

Tbn. 2

Tbn. 3

Tba.

Bat.

101 2.

Fl.

Cl. em Bb 1

Cl. em Bb 2

Cl. em Bb 3

A. Sax

Sax. Tn.

Bar. Sax

Bomb.

Trom. em F 1

Trom. em F 2

Trom. em F 3

Tpt. em Bb 1

Tpt. em Bb 2

Tpt. em Bb 3

Tbn. 1

Tbn. 2

Tbn. 3

Tba.

Bat.

f

105

Instrumentation and Dynamics:
 - Flute: *mf*
 - Clarinet in B♭ 1, 2, 3: *mf*
 - Alto Saxophone: *mf*
 - Tenor Saxophone: *mf*
 - Baritone Saxophone: *mf*
 - Bombardier: *mf*
 - Trombone 1, 2, 3: *mf*
 - Trumpet 1, 2, 3: *mf*
 - Tuba: *mf*
 - Snare Drum: *mf*

Measure 115: The score concludes with a double bar line and repeat signs for the woodwinds and brass, and a change in the snare drum part.

109

Fl.

Cl. em B \flat 1

Cl. em B \flat 2

Cl. em B \flat 3

A. Sax

Sax. Tn.

Bar. Sax

Bomb.

Trom. em F 1

Trom. em F 2

Trom. em F 3

Tpt. em B \flat 1

Tpt. em B \flat 2

Tpt. em B \flat 3

Tbn. 1

Tbn. 2

Tbn. 3

Tba.

Bat.

113

Fl.

Cl. em B \flat 1

Cl. em B \flat 2

Cl. em B \flat 3

A. Sax

Sax. Tn.

Bar. Sax

Bomb.

Trom. em F 1

Trom. em F 2

Trom. em F 3

Tpt. em B \flat 1

Tpt. em B \flat 2

Tpt. em B \flat 3

Tbn. 1

Tbn. 2

Tbn. 3

Tba.

Bat.

mp

mp

mp

mp

mp

mp

117

Fl.

Cl. em B \flat 1

Cl. em B \flat 2

Cl. em B \flat 3

A. Sax

Sax. Tn.

Bar. Sax

Bomb.

mp

Trom. em F 1

Trom. em F 2

Trom. em F 3

Tpt. em B \flat 1

Tpt. em B \flat 2

Tpt. em B \flat 3

Tbn. 1

Tbn. 2

Tbn. 3

Tba.

Bat.

121

Fl.

Cl. em Bb 1

Cl. em Bb 2

Cl. em Bb 3

A. Sax

Sax. Tn.

Bar. Sax

Bomb.

Trom. em F 1

Trom. em F 2

Trom. em F 3

Tpt. em Bb 1

Tpt. em Bb 2

Tpt. em Bb 3

Tbn. 1

Tbn. 2

Tbn. 3

Tba.

Bat.

125

Fl.

Cl. em B \flat 1

Cl. em B \flat 2

Cl. em B \flat 3

A. Sax

Sax. Tn.

Bar. Sax

Bomb.

Trom. em F 1

Trom. em F 2

Trom. em F 3

Tpt. em B \flat 1

Tpt. em B \flat 2

Tpt. em B \flat 3

Tbn. 1

Tbn. 2

Tbn. 3

Tba.

Bat.

mp

mf

mf

mf

mf

129

1. 2.

Fl.

Cl. em B \flat 1

Cl. em B \flat 2

Cl. em B \flat 3

A. Sax

Sax. Tn.

Bar. Sax

Bomb.

Trom. em F 1

Trom. em F 2

Trom. em F 3

Tpt. em B \flat 1

Tpt. em B \flat 2

Tpt. em B \flat 3

Tbn. 1

Tbn. 2

Tbn. 3

Tba.

Bat.

f

f

mp

mp

f

f

f

f

mp

mp

mp

mp

132

Fl.

Cl. em B♭ 1

Cl. em B♭ 2

Cl. em B♭ 3

A. Sax

Sax. Tn.

Bar. Sax

Bomb.

Trom. em F 1

Trom. em F 2

Trom. em F 3

Tpt. em B♭ 1

Tpt. em B♭ 2

Tpt. em B♭ 3

Tbn. 1

Tbn. 2

Tbn. 3

Tba.

Bat.

mf

mf

mf

mf

mf

mf

136

1. 2.

Fl.

Cl. em B \flat 1

Cl. em B \flat 2

Cl. em B \flat 3

A. Sax

Sax. Tn.

Bar. Sax

Bomb.

Trom. em F 1

Trom. em F 2

Trom. em F 3

Tpt. em B \flat 1

Tpt. em B \flat 2

Tpt. em B \flat 3

Tbn. 1

Tbn. 2

Tbn. 3

Tba.

Bat.

140

Fl.

Cl. em B♭ 1

Cl. em B♭ 2

Cl. em B♭ 3

A. Sax

Sax. Tn.

Bar. Sax

Bomb.

Trom. em F 1

Trom. em F 2

Trom. em F 3

Tpt. em B♭ 1

Tpt. em B♭ 2

Tpt. em B♭ 3

Tbn. 1

Tbn. 2

Tbn. 3

Tba.

Bat.

mf

mf

mf

mf

144 1.

Fl.

Cl. em B \flat 1

Cl. em B \flat 2

Cl. em B \flat 3

A. Sax

Sax. Tn.

Bar. Sax

Bomb.

Trom. em F 1

Trom. em F 2

Trom. em F 3

Tpt. em B \flat 1

Tpt. em B \flat 2

Tpt. em B \flat 3

Tbn. 1

Tbn. 2

Tbn. 3

Tba.

Bat.

148

2.

Fl.

Cl. em Bb 1

Cl. em Bb 2

Cl. em Bb 3

A. Sax

Sax. Tn.

Bar. Sax

Bomb.

Trom. em F 1

Trom. em F 2

Trom. em F 3

Tpt. em Bb 1

Tpt. em Bb 2

Tpt. em Bb 3

Tbn. 1

Tbn. 2

Tbn. 3

Tba.

Bat.

152

Fl.

Cl. em B \flat 1

Cl. em B \flat 2

Cl. em B \flat 3

A. Sax

Sax. Tn.

Bar. Sax

Bomb.

Trom. em F 1

Trom. em F 2

Trom. em F 3

Tpt. em B \flat 1

Tpt. em B \flat 2

Tpt. em B \flat 3

Tbn. 1

Tbn. 2

Tbn. 3

Tba.

Bat.

mp

mf

156

Fl.

Cl. em Bb 1

Cl. em Bb 2

Cl. em Bb 3

A. Sax

Sax. Tn.

Bar. Sax

Bomb.

Trom. em F 1

Trom. em F 2

Trom. em F 3

Tpt. em Bb 1

Tpt. em Bb 2

Tpt. em Bb 3

Tbn. 1

Tbn. 2

Tbn. 3

Tba.

Bat.

160

Fl.

Cl. em Bb 1

Cl. em Bb 2

Cl. em Bb 3

A. Sax

Sax. Tn.

Bar. Sax

Bomb.

Trom. em F 1

Trom. em F 2

Trom. em F 3

Tpt. em Bb 1

Tpt. em Bb 2

Tpt. em Bb 3

Tbn. 1

Tbn. 2

Tbn. 3

Tba.

Bat.

mf

mf

mf

mf

mf

mf

mp

mp

mp

mp

164

Fl.

Cl. em Bb 1

Cl. em Bb 2

Cl. em Bb 3

A. Sax

Sax. Tn.

Bar. Sax

Bomb.

Trom. em F 1

Trom. em F 2

Trom. em F 3

Tpt. em Bb 1

Tpt. em Bb 2

Tpt. em Bb 3

Tbn. 1

Tbn. 2

Tbn. 3

Tba.

Bat.

mf

mp

mp

mp

168

Fl.

Cl. em Bb 1

Cl. em Bb 2

Cl. em Bb 3

A. Sax

Sax. Tn.

Bar. Sax

Bomb.

Trom. em F 1

Trom. em F 2

Trom. em F 3

Tpt. em Bb 1

Tpt. em Bb 2

Tpt. em Bb 3

Tbn. 1

Tbn. 2

Tbn. 3

Tba.

Bat.

173

Fl.

Cl. em B \flat 1

Cl. em B \flat 2

Cl. em B \flat 3

A. Sax

Sax. Tn.

Bar. Sax

Bomb.

Trom. em F 1

Trom. em F 2

Trom. em F 3

Tpt. em B \flat 1

Tpt. em B \flat 2

Tpt. em B \flat 3

Tbn. 1

Tbn. 2

Tbn. 3

Tba.

Bat.

p

f

178

Fl.

Cl. em B \flat 1

Cl. em B \flat 2

Cl. em B \flat 3

A. Sax

Sax. Tn.

Bar. Sax

Bomb.

Trom. em F 1

Trom. em F 2

Trom. em F 3

Tpt. em B \flat 1

Tpt. em B \flat 2

Tpt. em B \flat 3

Tbn. 1

Tbn. 2

Tbn. 3

Tba.

Bat.

mf

mf

mf

mf

mf

182

1.

Fl.

Cl. em Bb 1

Cl. em Bb 2

Cl. em Bb 3

A. Sax

Sax. Tn.

Bar. Sax

Bomb.

Trom. em F 1

Trom. em F 2

Trom. em F 3

Tpt. em Bb 1

Tpt. em Bb 2

Tpt. em Bb 3

Tbn. 1

Tbn. 2

Tbn. 3

Tba.

Bat.

mf

mp

f

186 2.

Fl.

Cl. em Bb 1

Cl. em Bb 2 *mp*

Cl. em Bb 3 *mp*

A. Sax

Sax. Tn. *mf*

Bar. Sax *mf*

Bomb. *mf*

Trom. em F 1 *mp*

Trom. em F 2 *mp*

Trom. em F 3 *mp*

Tpt. em Bb 1

Tpt. em Bb 2

Tpt. em Bb 3

Tbn. 1 *mf*

Tbn. 2 *mf*

Tbn. 3 *mf*

Tba. *mf*

Bat. *mf*

189

Fl.

Cl. em Bb 1

Cl. em Bb 2

Cl. em Bb 3

A. Sax

Sax. Tn.

Bar. Sax

Bomb.

Trom. em F 1

Trom. em F 2

Trom. em F 3

Tpt. em Bb 1

Tpt. em Bb 2

Tpt. em Bb 3

Tbn. 1

Tbn. 2

Tbn. 3

Tba.

Bat.

mf

f

192

Fl.

Cl. em Bb 1

Cl. em Bb 2

Cl. em Bb 3

A. Sax

Sax. Tn.

Bar. Sax

Bomb.

Trom. em F 1

Trom. em F 2

Trom. em F 3

Tpt. em Bb 1

Tpt. em Bb 2

Tpt. em Bb 3

Tbn. 1

Tbn. 2

Tbn. 3

Tba.

Bat.

f

mp

196

Fl.

Cl. em B \flat 1

Cl. em B \flat 2

Cl. em B \flat 3

A. Sax

Sax. Tn.

Bar. Sax

Bomb.

Trom. em F 1

Trom. em F 2

Trom. em F 3

Tpt. em B \flat 1

Tpt. em B \flat 2

Tpt. em B \flat 3

Tbn. 1

Tbn. 2

Tbn. 3

Tba.

Bat.

f *mp* *mf*

200

Fl.

Cl. em Bb 1

Cl. em Bb 2

Cl. em Bb 3

A. Sax

Sax. Tn.

Bar. Sax

Bomb.

Trom. em F 1

Trom. em F 2

Trom. em F 3

Tpt. em Bb 1

Tpt. em Bb 2

Tpt. em Bb 3

Tbn. 1

Tbn. 2

Tbn. 3

Tba.

Bat.

mp

mp

mp

mp

mf

mp

mp

mp

mf

209

Fl.

Cl. em Bb 1

Cl. em Bb 2

Cl. em Bb 3

A. Sax

Sax. Tn.

Bar. Sax

Bomb.

Trom. em F 1

Trom. em F 2

Trom. em F 3

Tpt. em Bb 1

Tpt. em Bb 2

Tpt. em Bb 3

Tbn. 1

Tbn. 2

Tbn. 3

Tba.

Bat.

mp

f

213

Fl.

Cl. em Bb 1

Cl. em Bb 2

Cl. em Bb 3

A. Sax

Sax. Tn.

Bar. Sax

Bomb.

Trom. em F 1

Trom. em F 2

Trom. em F 3

Tpt. em Bb 1

Tpt. em Bb 2

Tpt. em Bb 3

Tbn. 1

Tbn. 2

Tbn. 3

Tba.

Bat.

mp

mf

217

Fl.

Cl. em B \flat 1

Cl. em B \flat 2

Cl. em B \flat 3

A. Sax

Sax. Tn.

Bar. Sax

Bomb.

Trom. em F 1

Trom. em F 2

Trom. em F 3

Tpt. em B \flat 1

Tpt. em B \flat 2

Tpt. em B \flat 3

Tbn. 1

Tbn. 2

Tbn. 3

Tba.

Bat.

mp

mp

mp

222

Fl.

Cl. em B \flat 1

Cl. em B \flat 2

Cl. em B \flat 3

A. Sax

Sax. Tn.

Bar. Sax

Bomb.

Trom. em F 1

Trom. em F 2

Trom. em F 3

Tpt. em B \flat 1

Tpt. em B \flat 2

Tpt. em B \flat 3

Tbn. 1

Tbn. 2

Tbn. 3

Tba.

Bat.

f

mf

226

Fl. *mp* *mf*

Cl. em Bb 1 *mp* *mf*

Cl. em Bb 2 *mp* *mf*

Cl. em Bb 3 *mp* *mf*

A. Sax *mp* *mf*

Sax. Tn. *mf*

Bar. Sax *mf*

Bomb. *mf*

Trom. em F 1 *mp*

Trom. em F 2 *mp*

Trom. em F 3 *mp*

Tpt. em Bb 1

Tpt. em Bb 2

Tpt. em Bb 3

Tbn. 1 *mf*

Tbn. 2 *mf*

Tbn. 3 *mf*

Tba. *mf*

Bat. *mf*

230

Fl. *mp* *mf*

Cl. em Bb 1 *mp* *mf*

Cl. em Bb 2 *mp* *mf*

Cl. em Bb 3 *mp* *mf*

A. Sax *mp* *mf*

Sax. Tn. *mp* *mf*

Bar. Sax *mp* *mf*

Bomb. *mp* *mf*

Trom. em F 1 *mp* *mf*

Trom. em F 2 *mp* *mf*

Trom. em F 3 *mp* *mf*

Tpt. em Bb 1 *mp* *mf*

Tpt. em Bb 2 *mp* *mf*

Tpt. em Bb 3 *mp* *mf*

Tbn. 1 *mp* *mf*

Tbn. 2 *mp* *mf*

Tbn. 3 *mp* *mf*

Tba. *mp* *mf*

Bat. *mp* *mf*

234

Fl. *mp* *mf*

Cl. em Bb 1 *mp* *mf*

Cl. em Bb 2 *mp* *mf*

Cl. em Bb 3 *mp* *mf*

A. Sax *mp* *mf*

Sax. Tn. *mp* *mf*

Bar. Sax *mp* *mf*

Bomb. *mp* *mf*

Trom. em F 1 *mp* *mf*

Trom. em F 2 *mp* *mf*

Trom. em F 3 *mp* *mf*

Tpt. em Bb 1 *mp* *mf*

Tpt. em Bb 2 *mp* *mf*

Tpt. em Bb 3 *mp* *mf*

Tbn. 1 *mp* *mf*

Tbn. 2 *mp* *mf*

Tbn. 3 *mp* *mf*

Tba. *mp* *mf*

Bat. *mp* *mf*

238

Fl.

Cl. em B \flat 1

Cl. em B \flat 2

Cl. em B \flat 3

A. Sax

Sax. Tn.

Bar. Sax

Bomb.

Trom. em F 1

Trom. em F 2

Trom. em F 3

Tpt. em B \flat 1

Tpt. em B \flat 2

Tpt. em B \flat 3

Tbn. 1

Tbn. 2

Tbn. 3

Tba.

Bat.

mp

mp

mp

mp

mp

Allegretto

241

Fl.

Cl. em Bb 1

Cl. em Bb 2

Cl. em Bb 3

A. Sax

Sax. Tn.

Bar. Sax

Bomb.

Trom. em F 1

Trom. em F 2

Trom. em F 3

Tpt. em Bb 1

Tpt. em Bb 2

Tpt. em Bb 3

Tbn. 1

Tbn. 2

Tbn. 3

Tba.

Bat.

f

mf

244

Fl.

Cl. em Bb 1

Cl. em Bb 2

Cl. em Bb 3

A. Sax

Sax. Tn.

Bar. Sax

Bomb.

Trom. em F 1

Trom. em F 2

Trom. em F 3

Tpt. em Bb 1

Tpt. em Bb 2

Tpt. em Bb 3

Tbn. 1

Tbn. 2

Tbn. 3

Tba.

Bat.

248

1. 2.

Fl.

Cl. em Bb 1

Cl. em Bb 2

Cl. em Bb 3

A. Sax

Sax. Tn.

Bar. Sax

Bomb.

Trom. em F 1

Trom. em F 2

Trom. em F 3

Tpt. em Bb 1

Tpt. em Bb 2

Tpt. em Bb 3

Tbn. 1

Tbn. 2

Tbn. 3

Tba.

Bat.

252

Fl.

Cl. em B \flat 1

Cl. em B \flat 2

Cl. em B \flat 3

A. Sax

Sax. Tn.

Bar. Sax

Bomb.

Trom. em F 1

Trom. em F 2

Trom. em F 3

Tpt. em B \flat 1

Tpt. em B \flat 2

Tpt. em B \flat 3

Tbn. 1

Tbn. 2

Tbn. 3

Tba.

Bat.

Flauta

Medley Banda Calypso

Pout Porry

Arr: Daniel Nunes.

6

10

14 8 *f*

27 1. 2.

32 *mf*

35

38

42 *f*

47

52 *mf*

55 **Allegro** *f*

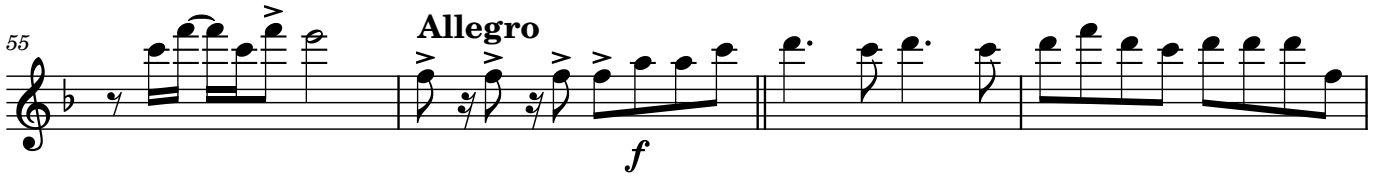

59

64 *mp*

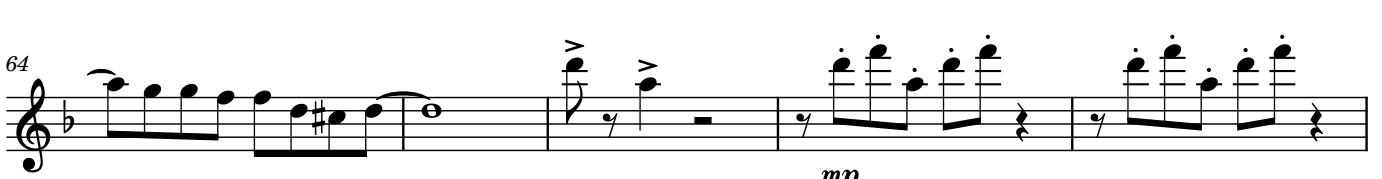

69

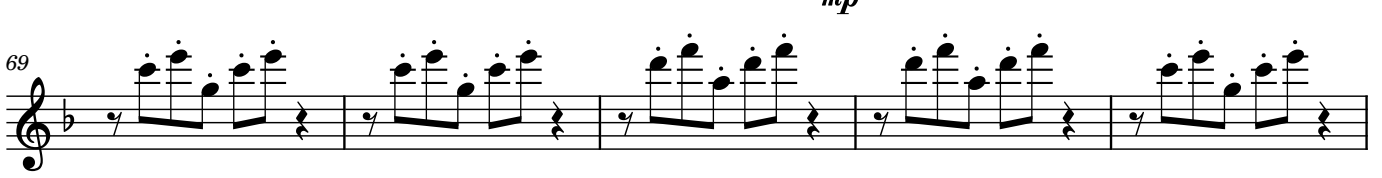

74 *mf*

82 *4*

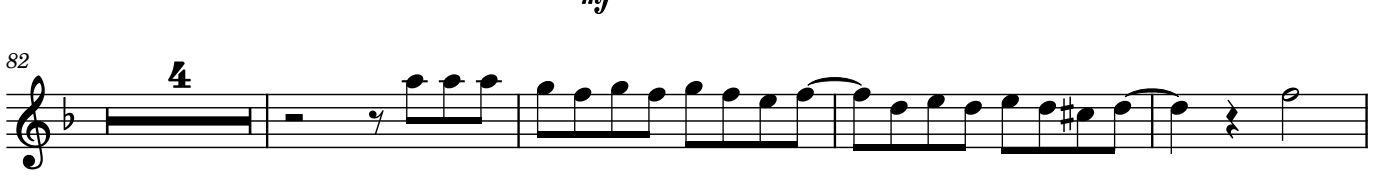

90 *f*

95 1.

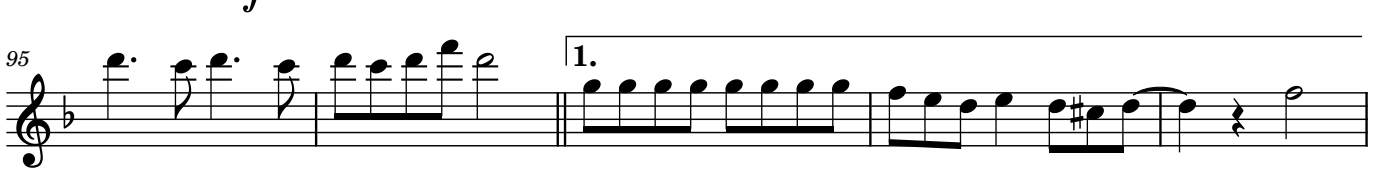

100 2.

105 *mf*

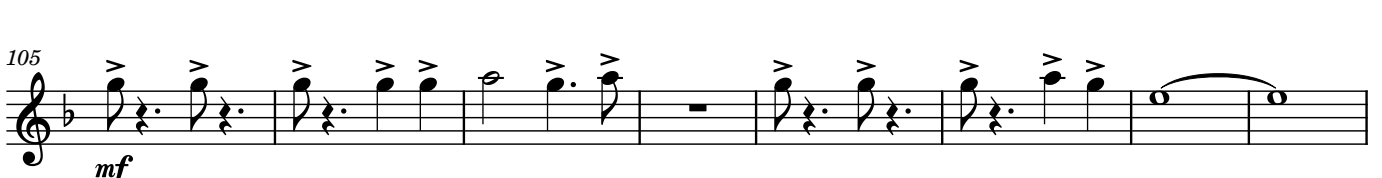

113 **4**

122

131 *f* *mf*

136 **1.** **2.** *f*

141 **1.**

147 **2.**

153 *mp* *mf*

162

168

174 *p*

180 **1.** **2.** *f*

188

f

194

207

213

226

232

238

243

251

Clarinete em B \flat 1

Medley Banda Calypso

Pout Porry

Arr: Daniel Nunes.

52 *mf* **Allegro**

55 *f*

60

65 *mp*

71

77 *mf* *mp*

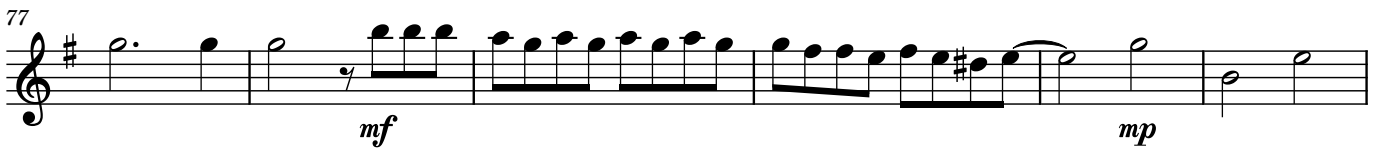

83 *mf*

90 *f*

95 1.

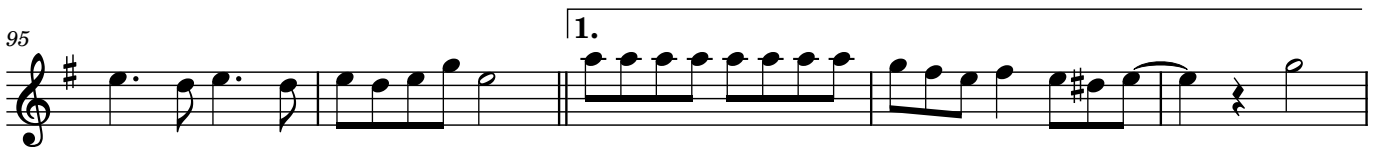

100 2.

105 *mf*

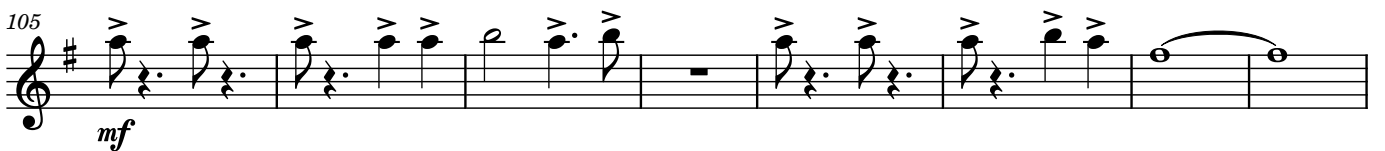

113 **4**

122

mp

129 **1.** **2.** **1.**

mf

137 **2.**

f

143 **1.**

148 **2.**

mp

154

mf

162

168

174

p

180 **1.**

f

186 *mp* **2.** *f*

192

198 *mp*

207 *f*

213 *mp*

221 *mf* *mp*

228 *mf* *mp* *mf*

234 *mp* *mf* *mp*

240 **Allegretto** *f*

246 **1.** **2.**

254

Clarinete em B \flat 2

Medley Banda Calypso

Pout Porry

Arr: Daniel Nunes.

Key features of the score include:

2

52 *mf*

Allegro

55 *f*

60

65 *mp*

71

77 *mf* *mp*

83 *mf*

90 *f*

95 1.

100 2.

105 *mf*

113 **4**

122

mp

129 **1.** **2.**

mf

137 **2.**

f

143 **1.**

148 **2.**

mp

154

mf

162

168

174

p

180 **1.**

f

186 **mp** **f**

192 **f**

198 **mp**

207 **f**

213 **mp**

222 **mf** **mp**

229 **mf** **mp** **mf** **mp**

235 **mf** **mp**

241 **Allegretto** **f**

247 **1.** **2.**

254 **f**

Clarinete em B \flat 3

Medley Banda Calypso

Pout Porry

Arr: Daniel Nunes.

Key features of the score include:

2

52 *mf*

55 **Allegro** *f*

59

64 *mp*

70

75 *mf* *mp*

82 *mf*

89 *f*

94 1.

99 2.

104 *mf*

186 *mp* **2.** *f*

192

198 *mp*

207 *f*

213 *mp*

222 *mf* *mp*

229 *mf* *mp* *mf* *mp*

235 *mf* *mp*

241 **Allegretto** *f*

247 **1.** **2.**

254

Alto Saxophone

Medley Banda Calypso

Pout Porry

Arr: Daniel Nunes.

2

47

52

55

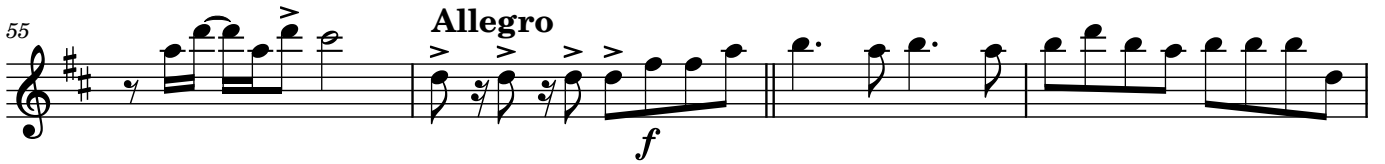

59

64

69

74

80

87

92

97

102 *mf*

108 **4**

118

123 *mp*

1. 2.

131 *f* *mf*

136 1. 2. *f*

141 1.

147 2.

153 *mp* *mf*

162

168

174 *p*

181 *mf* *f*

187 *f*

194 *mp*

201 *f*

209

216 *mp* *f*

225 *mf* *mp* *mf* *mp*

232 *mf* *mp* *mf* *mp*

239 **Allegretto** *f*

245 *f*

252

Saxofone Tenor

Medley Banda Calypso

Pout Porry

Arr: Daniel Nunes.

mf

6

11

15

21

29

34

37

40

44

f mf f mf f mf f mf f

2

49 *mf* *f* *mf* *f* *mf* *f* *mf*

53 **Allegro** *f*

57 *f*

62 *f*

67 *mp*

75 *f* *mf*

80 *mp* *f*

86 *mf* *f*

91 *mf*

96 *f*

101 *f* *mf*

107

114

119

125

130

137

143

150

157

165

171

177 **1.**
p *mf* *mp*

184 **2.**
f *mf*

191 *f* *mp* *f*

197 *mp* *mf*

204 *f* *mp*

211 *f* *mp* *mf*

218 *f*

226 *f*

232 *f*

238 **Allegretto**
 f *mf*

244 **1.**

250 **2.**

f

Saxofone Barítono

Medley Banda Calypso

Pout Porry

Arr: Daniel Nunes.

2

52 *mf* **Allegro** *mf*

57

63 *f* *mf*

69

75

81

87 *f* *f*

93 1.

99 2.

105 *mf*

111

116

122

128

134

139

144

149

154

159

164

170

176

182

188

194

200

206

212

218

224

230

236

241 **Allegretto**

f

245

1.

250

2.

Horn em F 1

Medley Banda Calypso

Pout Porry

Arr: Daniel Nunes.

2

44 *mf*

48

52 *mp* **Allegro**

57 *mp*

64 *mf* *mp*

71

80

90 *mf*

96 1. 2.

104 *mf*

111 *mp*

117

124

131

137

144

152

161

168

175

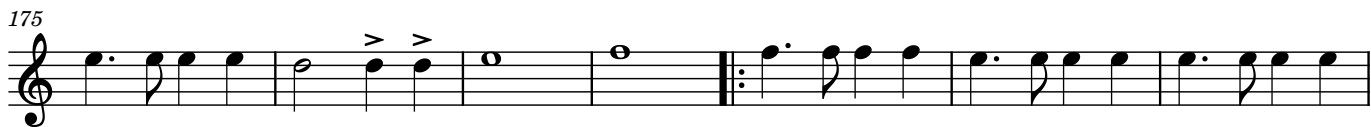

182

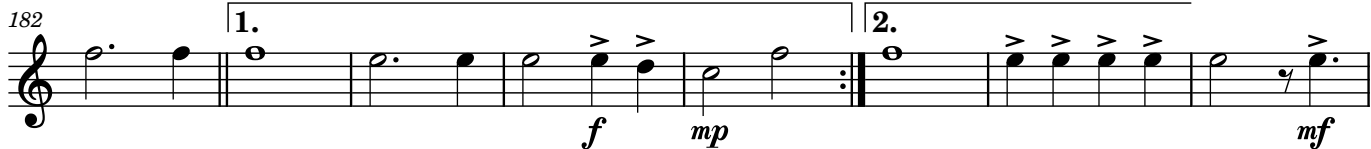

190

197

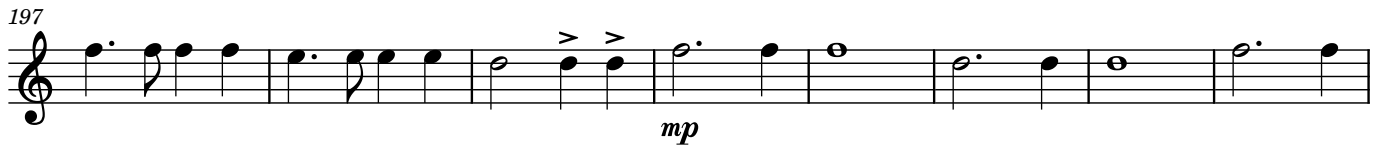

mp

205

mf

213

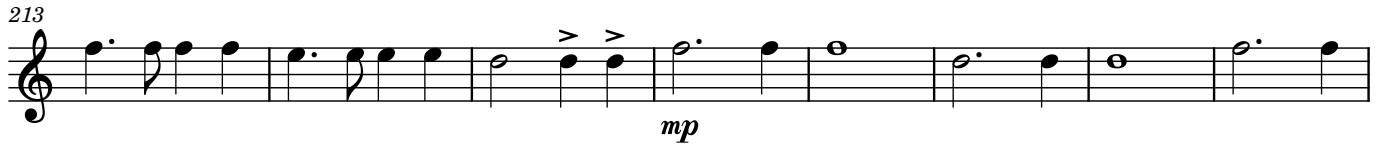

mp

221

mp

229

235

241 **Allegretto**

f *mf*

247

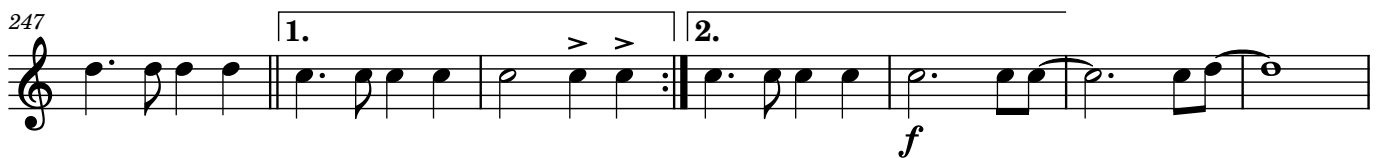

1. 2. *f*

254

Horn em F 2

Medley Banda Calypso

Pout Porry

Arr: Daniel Nunes.

2

44 *mf*

48

52 *mp* **Allegro**

57 *mp*

64 *mf* *mp*

71

80

90 *mf*

96 1. 2.

104 *mf*

111 *mp*

117

124

131

137

144

151

159

166

173

180

188

195

mp

203

mf

211

mp

219

mp

227

233

239

Allegretto

f mf

244

1.

250

f

Horn em F 3

Medley Banda Calypso

Pout Porry

Arr: Daniel Nunes.

2

42

mf

45

48

51

mp

56 **Allegro**

mp

61

mf mp

68

75

86

mf

93

1.

100

2.

mf

107

113

mp

119

125

131

137

143

150

158

166

173

180

1. 2.

f *mp*

188

mf

195

mp

202

mf

210

mp

217

226

mp

232

238

Allegretto

f *mf*

243

1.

249

2. *f*

Trompete em B \flat 1 Medley Banda Calypso

Pout Porry

Arr: Daniel Nunes.

8

mf

12

mp

17

f

23

1.

29

2.

mp

35

4

42

f

46

51

mp

56

Allegro

9

mf

2

69

74

82

91

96

105

110

132

140

145

150

156

161

mp

172

f *mf*

183

f

190

f

197

mp

206

f

212

mp

220

f *mf*

230

mp

241

Allegretto

f

247

1. 2.

254

Trompete em B \flat 2 Medley Banda Calypso

Pout Porry

Arr: Daniel Nunes.

8

mf

12

mp

17

f

2

23

1.

3

3

3

3

2.

29

mp

3

3

3

3

35

4

42

f

46

52

mp

Allegro

57

9

mf

2

70

77

85

93

2.

101

108

129

1.

2.

136

144

149

155

160 *mp* 3 2

169 2 3 *f*

179 *mf* 3 1. *f*

187 2. *f*

194 2

202 *mp* 2 *f*

209

215 2 *mp* 3 *f*

225 *mf* 2 2

234 *f* Allegretto 2 *f*

242 1.

249

2.

Trompete em B \flat 3

Medley Banda Calypso

Pout Porry

Arr: Daniel Nunes.

8 *mf*

12 *mp*

17 *f*

23 1. *mp*

29 2. *mp*

35 4

42 *f*

46

51 *mp*

56 **Allegro** 9 *mf*

2

69

74

82

91

96

105

110

132

140

145

150

156

161

172

183

190

196

204

211

219

229

238

Allegretto

245

1. 2.

252

> > > >

Trombone 1

Medley Banda Calypso

Pout Porry

Arr: Daniel Nunes.

mp

5

8

mf

12

16

22

26

1.

30

2.

mp

35

39

mf

Detailed description of the musical score: The score is written for Trombone 1 in bass clef, 4/4 time, and B-flat major. It begins with a whole rest in the first measure, followed by a series of eighth-note triplets. The first staff ends with a dynamic marking of *mp*. The second staff starts at measure 5 and continues the triplet pattern. The third staff starts at measure 8 and introduces a *mf* dynamic. The fourth staff (measures 12-15) features eighth-note patterns with triplet markings. The fifth staff (measures 16-21) continues with eighth-note patterns and triplet markings. The sixth staff (measures 22-25) returns to the triplet eighth-note pattern. The seventh staff (measures 26-29) includes a first ending bracket. The eighth staff (measures 30-34) includes a second ending bracket and a *mp* dynamic. The ninth staff (measures 35-38) continues with eighth-note patterns. The final staff (measures 39-42) features a *mf* dynamic and includes a key signature change to one flat (B-flat major).

44

49

Allegro

54

59

66

72

79

87

94

100

106

112

mp

118

124

mf

129

mp

135

f

142

149

155

160

mp

166

173

f *mf*

179

1. *mp*

185

2. *f* *mf* *mp* *mf*

191

197

204

211

218

226

232

238

Allegretto

f *mf*

243

1.

249

2.

f

254

Trombone 2

Medley Banda Calypso

Pout Porry

Arr: Daniel Nunes.

mp

5

8 *mf*

12

16

22

26 1.

30 2. *mp*

35

39 *mf*

Detailed description of the musical score: The score is written for Trombone 2 in bass clef, 4/4 time, and B-flat major. It begins with a rest for the first measure, followed by a series of eighth-note patterns with accents. The first staff ends with a measure of two eighth notes. The second staff continues the eighth-note pattern. The third staff introduces a dynamic change to *mf* and features a mix of eighth and quarter notes with accents. The fourth staff contains eighth-note patterns with triplet markings. The fifth staff continues with eighth-note patterns and triplet markings. The sixth staff returns to the eighth-note pattern with accents. The seventh staff includes a first ending bracket over the final two measures. The eighth staff starts with a second ending bracket and includes a dynamic change to *mp*. The ninth staff continues with eighth-note patterns and accents. The final staff begins with a dynamic change to *mf* and features a mix of eighth and quarter notes with accents.

44

49

54

Allegro

59

66

72

79

87

94

100

106

112

mp

118

124

mf

129

mp

135

f

142

f

149

f

155

160

mp

166

173

f *mf*

179 **1.**
mp

185 **2.**
f *mf* *mp* *mf*

191

197

204

211

218

226

232

238 **Allegretto**
f *mf*

243 **1.**

249

2.

f

254

f

Trombone 3

Medley Banda Calypso

Pout Porry

Arr: Daniel Nunes.

mp

5

8

mf

12

16

22

26

30

mp

35

39

mf

2

44

f *mf* *f* *mf* *f* *mf* *f* *mf* *f*

49

mf *f* *mf* *f* *mf* *f* *mp*

54

Allegro

mp

59

f

66

mp

73

f

80

f

88

f *mf*

95

1.

f

101

2.

mf

108

mp

114

120

126

130

136

143

151

156

161

168

175

181

1.

mp *f* *mf*

187

2.

mp *mf*

193

200

207

213

220

227

233

239

Allegretto

f *mf*

244

1.

250

2.

f

Bombardino

Medley Banda Calypso

Pout Porry

Arr: Daniel Nunes.

mp

11 *mf*

17

24 1. 2.

32 *mp* *mf*

37

40 *f*

45 *mf f mf f mf f mf f*

50 *mf f mf f mp*

55 **Allegro**

62

70

78

86

93

99

106

114

122

128

135

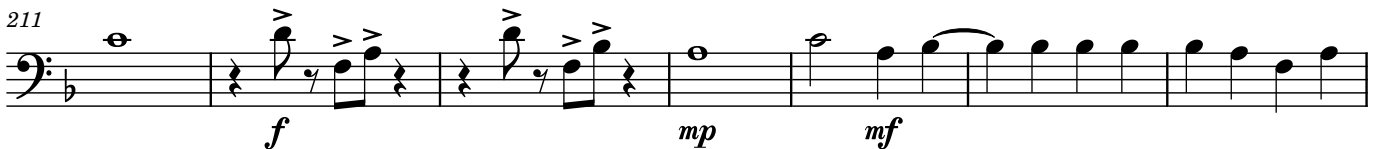
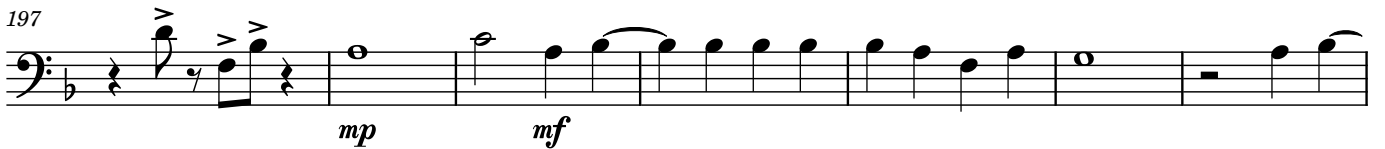
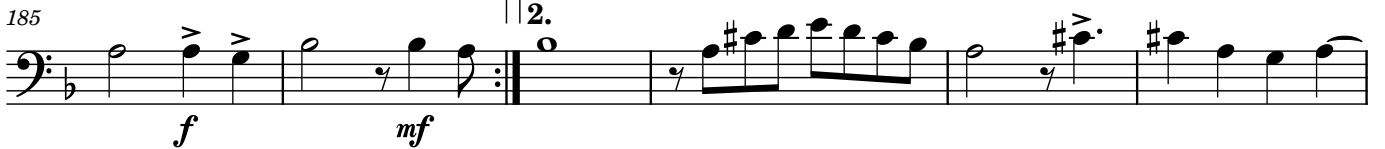
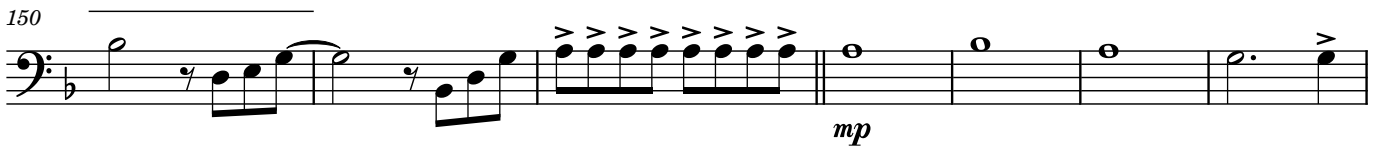
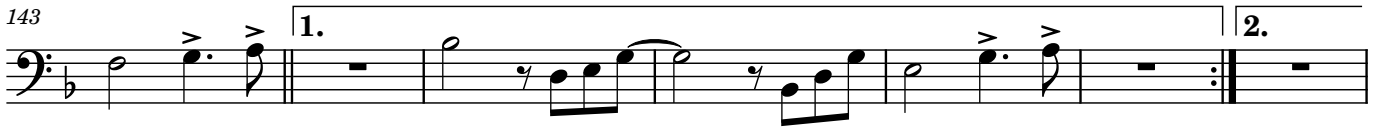

218

226

232

238

Allegretto

244

250

Tuba (unspecified) Medley Banda Calypso

Pout Porry

Arr: Daniel Nunes.

mf

6

12

18

f

23

28

1. 2.

mf

33

39

44

f *f*

48

f *f*

Detailed description of the musical score: The score is written for a tuba in bass clef, 4/4 time, and G major. It begins with a rest followed by a series of eighth and quarter notes. The first staff is marked *mf*. The second staff starts at measure 6. The third staff starts at measure 12. The fourth staff starts at measure 18 and includes a first ending bracket and a *f* dynamic. The fifth staff starts at measure 23. The sixth staff starts at measure 28 and features two first endings, with the second ending marked *mf*. The seventh staff starts at measure 33 and includes accents. The eighth staff starts at measure 39. The ninth staff starts at measure 44 and includes accents and a *f* dynamic. The tenth staff starts at measure 48 and includes accents and a *f* dynamic.

2

52 *mf* **Allegro** *mf*

57

63 *f* *mf*

69

75

81

87 *f* *f*

93 1.

99 2.

105 *mf*

111

116

122

128

134

139

144

149

154

160

165

171

177

183

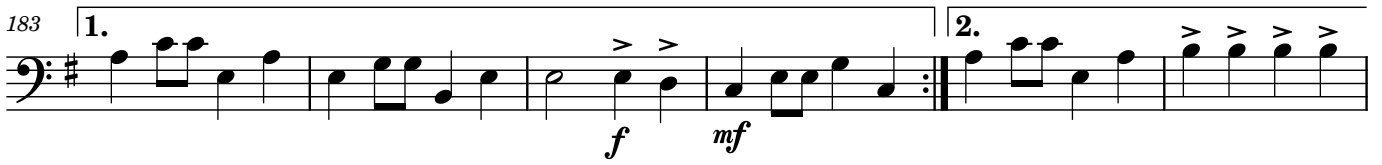

189

195

201

207

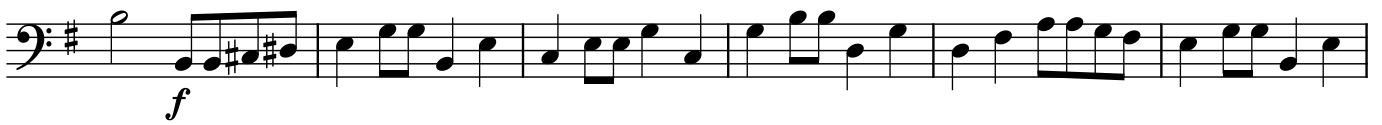

213

219

225

231

237

242

247

252

Bateria

Medley Banda Calypso

Pout Porry

Arr: Daniel Nunes.

2

35

38

42

45

48

51

Allegro

55

58

63

67

71

75

79

83

87

91

95

99

103

107

111

114

118

123

127

130

134

138

141

145

149

152

156

160

164

168

172

176

180

184

188

191

195

199

6

203

207

211

215

219

223

227

230

233

236

239

Allegretto

242

246

250

253
