

ORQUESTRA POPULAR DO VALE DO CORRENTE
NINO, O PERNAMBUQUINHO

Duda

♩ = 130

Sax Alto 1

Sax Alto 2

Sax Tenor 1

Sax Tenor 2

Musical score for Saxophones (Alto 1, Alto 2, Tenor 1, Tenor 2) in 2/4 time, key of B-flat major. The score includes a first ending symbol and a repeat sign.

Trompete Sib 1

Trompete Sib 2

Trompete Sib 3

Trombone 1

Trombone 2

Trombone 3

Musical score for Trombones (Soprano 1, 2, 3 and Baritone 1, 2, 3) in 2/4 time, key of B-flat major. The score includes a first ending symbol and a repeat sign.

♩ = 130

Baixo de 6 cordas

Musical score for Baixo de 6 cordas in 2/4 time, key of B-flat major. The score includes a first ending symbol and a repeat sign.

7

Sax. al.1

Sax. al.2

Sax. ten.1

Sax. ten.2

Tpte.1

Tpte.2

Tpte.3

Trne.1

Trne.2

Trne.3

Baixo

13

Sax. al.1

Sax. al.2

Sax. ten.1

Sax. ten.2

Tpte.1

Tpte.2

Tpte.3

Trne.1

Trne.2

Trne.3

Baixo

1.

1.

18 2.

Sax. al.1

Sax. al.2

Sax. ten.1

Sax. ten.2

Tpte.1

Tpte.2

Tpte.3

Trne.1

Trne.2

Trne.3

Baixo

2.

24

30

Sax. al.1

Sax. al.2

Sax. ten.1

Sax. ten.2

Tpte.1

Tpte.2

Tpte.3

Trne.1

Trne.2

Trne.3

Baixo

36

Sax. al.1

Sax. al.2

Sax. ten.1

Sax. ten.2

Tpte.1

Tpte.2

Tpte.3

Trne.1

Trne.2

Trne.3

Baixo

1.

D.S. al Coda

39

2.

Sax. al.1

Sax. al.2

Sax. ten.1

Sax. ten.2

Tpte.1

Tpte.2

Tpte.3

Trne.1

Trne.2

Trne.3

Baixo

2. D.S. al Coda

ff

ff

ff

ff

ff

ff

ff

ff

Sax Alto 1

ORQUESTRA POPULAR DO VALE DO CORRENTE

NINO, O PERNAMBUQUINHO

Duda

$\text{♩} = 130$ 

9

17 1. 2.

24

30

38 1. 2.

D.S. al Coda 

Sax Alto 2

ORQUESTRA POPULAR DO VALE DO CORRENTE

NINO, O PERNAMBUQUINHO

Duda

♩ = 130

9

17 1. 2.

24

30

D.S. al Coda

38 1. 2.

Sax Tenor 1

NINO, O PERNAMBUQUINHO

Duda

$\text{♩} = 130$

9

17 1. 2.

24

31

D.S. al Coda

38 1. 2.

Sax Tenor 2

NINO, O PERNAMBUQUINHO

Duda

$\text{♩} = 130$ 

9

17 1. 2.

24

31

D.S. al Coda 

38 1. 2.

Trompete Sib 1

NINO, O PERNAMBUQUINHO

Duda

♩ = 130

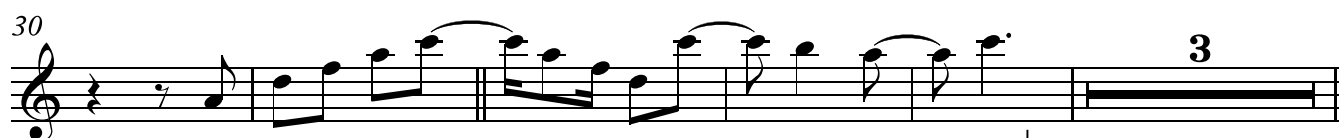
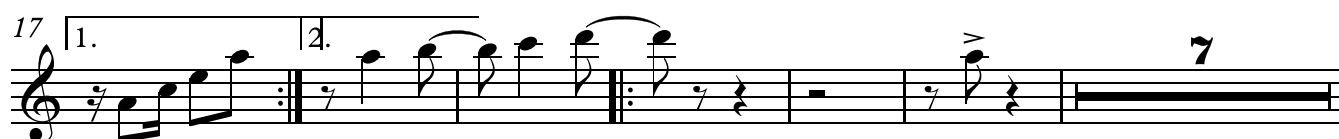

Trompete Sib 2

ORQUESTRA POPULAR DO VALE DO CORRENTE

NINO, O PERNAMBUQUINHO

Duda

$\text{♩} = 130$

9

17 1. 2. 7

30 3

38 1. 2. D.S. al Coda *ff*

Trompete Sib 3

ORQUESTRA POPULAR DO VALE DO CORRENTE

NINO, O PERNAMBUQUINHO

Duda

♩ = 130

ORQUESTRA POPULAR DO VALE DO CORRENTE

Trombone 1

NINO, O PERNAMBUQUINHO

Duda

♩ = 130

3

10

17

1. 2.

25

32

3

D.S. al Coda

38

1. 2.

ff

Trombone 2

NINO, O PERNAMBUQUINHO

Duda

♩ = 130

3

10

17

1. 2.

25

32

3

38

1. 2.

D.S. al Coda

ff

Trombone 3

ORQUESTRA POPULAR DO VALE DO CORRENTE

NINO, O PERNAMBUQUINHO

Duda

♩ = 130

9

17

1. 2.

3

D.S. al Coda

ff

Baixo de 6 cordas

ORQUESTRA POPULAR DO VALE DO CORRENTE

NINO, O PERNAMBUQUINHO

Duda

♩ = 130

9

17

1. 2.

24

32

D.S. al Coda

38

1. 2.