

**POR: PHELIPE NUNES**

**RECORDAÇÃO DO MAESTRO JOSÉ DE SOUSA NEVES**

DOBRA DO SINFÔNICO DEDICADO AO MAESTRO CAPITÃO JOSÉ DE SOUSA NEVES  
**RECORDAÇÃO DO MAESTRO JOSÉ DE SOUSA NEVES**

DOBRA DO

POR: PHELPE NUNES

$\text{♩} = 110$

FLAUTIM/ FLAUTA  
REQUINTA EM Mib  
1º CLARINETE EM Sib  
2º CLARINETE EM Sib  
3º CLARINETE EM Sib  
SAXOFONE ALTO  
SAXOFONE TENOR  
SAXOFONE BARITONO  
1º TROMPA EM FA  
2º/3º TROMPA EM FA  
1º TROMPETE EM Sib  
2º/3º TROMPETE EM Sib  
1º TROMBONE C  
2º/3º TROMBONE C  
BOMBARDINO EM Sib  
EUFÔNIO C  
SOUSAFONE EM Mib  
SOUSAFONE EM Sib  
PERCUSSÃO  
CAIXA/TAROLA

8

FLT.

CL. Eb

CL.

CL.

CL.

SAX. AL.

SAX. TEN.

SAX. BAR.

TR.

TR.

TPTE.

TPTE.

TRNE.

TRNE.

BOMB.

EUF.

SOUSA.

SOUSA.

PERC.

CX./TR.

*p*

*mf*

FLT.

CL. Eb

CL.

CL.

CL.

SAX. AL.

SAX. TEN.

SAX. BAR.

TR.

TR.

TPTE.

TPTE.

TRNE.

TRNE.

BOMB.

EUF.

SOUSA.

SOUSA.

PERC.

CX./TR.

pp

FLT.

CL. Eb

CL.

CL.

CL.

SAX. AL.

SAX. TEN.

SAX. BAR.

TR.

TR.

TPTE.

TPTE.

TRNE.

TRNE.

BOMB.

EUF.

SOUSA.

SOUSA.

PERC.

CX./TR.

FLT. *p*

CL. Eb *p*

CL. *p*

CL. *p*

CL. *p*

SAX. AL. *p*

SAX. TEN. *p*

SAX. BAR. *p*

TR. *p*

TR. *p*

TPTE. *p*

TPTE. *p*

TRNE. *p*

TRNE. *p*

BOMB. *p*

EUF. *p*

SOUSA. *p*

SOUSA. *p*

PERC. *p*

CX./TR. *p*

FLT.

CL. Eb

CL.

CL.

CL.

SAX. AL.

SAX. TEN.

SAX. BAR.

TR.

TR.

TRPT.

TRPT.

TRNE.

TRNE.

BOMB.

EUF.

SOUSA.

SOUSA.

PERC.

CX./TR.

FLT.

CL. Eb

CL.

CL.

CL.

SAX. AL.

SAX. TEN.

SAX. BAR.

TR.

TR.

TPTE.

TPTE.

TRNE.

TRNE.

BOMB.

EUF.

SOUSA.

SOUSA.

PERC.

CX./TR.

FLT.

CL. Eb

CL.

CL.

CL.

SAX. AL.

SAX. TEN.

SAX. BAR.

TR.

TR.

TRPT.

TRPT.

TRNE.

TRNE.

BOMB.

EUF.

SOUSA.

SOUSA.

PERC.

CX./TR.

FLT.

CL. Eb

CL.

CL.

CL.

SAX. AL.

SAX. TEN.

SAX. BAR.

TR.

TR.

TPTE.

TPTE.

TRNE.

TRNE.

BOMB.

EUF.

SOUSA.

SOUSA.

PERC.

CX./TR.

2/4

2/4

2/4

2/4

FLT.

CL. Eb

CL.

CL.

CL.

SAX. AL.

SAX. TEN.

SAX. BAR.

TR.

TR.

TPTE.

TPTE.

TRNE.

TRNE.

BOMB.

EUF.

SOUSA.

SOUSA.

PERC.

CX./TR.

2

2

2

2

- FLT.** (Flute): Rests throughout the piece.
- CL. Eb** (Clarinet in E-flat): Rests throughout the piece.
- SAX. AL.** (Saxophone Alto): Melodic line with slurs and accents.
- SAX. TEN.** (Saxophone Tenor): Melodic line with slurs and accents.
- SAX. BAR.** (Saxophone Baritone): Rhythmic line with eighth notes.
- BOMB.** (Bombardone): Rhythmic line with eighth notes and slurs.
- EUF.** (Euphonium): Rhythmic line with eighth notes and slurs.
- PERC.** (Percussion): Four measures with a 2/4 time signature and a double bar line.
- CX./TR.** (Cymbal/Tram): Four measures with a 2/4 time signature and a double bar line.

129

2.

FLT.

CL. Eb

CL.

CL.

CL.

SAX. AL.

SAX. TEN.

SAX. BAR.

TR.

TR.

TPTE.

TPTE.

TRNE.

TRNE.

BOMB.

EUF.

SOUSA.

SOUSA.

PERC.

CX./TR.

138

FLT.

CL. Eb

CL.

CL.

SAX. AL.

SAX. TEN.

SAX. BAR.

TR.

TR.

TRPT.

TRPT.

TRNE.

TRNE.

BOMB.

EUF.

SOUSA.

SOUSA.

PERC.

CX./TR.

146

FLT.

CL. Eb

CL.

CL.

SAX. AL.

SAX. TEN.

SAX. BAR.

TR.

TR.

TPTE.

TPTE.

TRNE.

TRNE.

BOMB.

EUP.

SOUSA.

SOUSA.

PERC.

CX./TR.

154

FLT.

CL. Eb

CL.

CL.

CL.

SAX. AL.

SAX. TEN.

SAX. BAR.

TR.

TR.

TPTE.

TPTE.

TRNE.

TRNE.

BOMB.

EUF.

SOUSA.

SOUSA.

PERC.

CX/TR.

FLT. *mp*

CL. Eb *mp*

CL. *mp*

CL. *mp*

SAX. AL. *mp*

SAX. TEN. *mp*

SAX. BAR. *mp*

TR. *mp*

TR. *mp*

TPTE. *mp*

TPTE. *mp*

TRNE. *mp*

TRNE. *mp*

BOMB. *mp*

EUF. *mp*

SOUSA. *mp*

SOUSA. *mp*

PERC. *mp*

CX./TR. *mp*

171

**FLT.** *f*

**CL. Eb** *f*

**CL.** *f*

**CL.** *f*

**SAX. AL.** *f*

**SAX. TEN.** *f*

**SAX. BAR.** *f*

**TR.** *f*

**TR.** *f*

**TRPE.** *f*

**TRPE.** *f*

**TRNE.** *f*

**TRNE.** *f*

**BOMB.** *f*

**EUF.** *f*

**SOUSA.** *f*

**SOUSA.** *f*

**PERC.** *p*

**CX./TR.** *p*

*p* *pp* *f* *p*

3 3 3

$\frac{2}{4}$   $\frac{2}{4}$   $\frac{2}{4}$

FLT.

CL. Eb

CL.

CL.

CL.

SAX. AL.

SAX. TEN.

SAX. BAR.

TR.

TR.

TPTE.

TPTE.

TRNE.

TRNE.

BOMB.

EUF.

SOUSA.

SOUSA.

PERC.

CX./TR.

190

FLT. *f* *p*

CL. Eb *f* *p*

CL. *f* *p*

CL. *f* *p*

SAX. AL. *f* *p*

SAX. TEN. *f* *p*

SAX. BAR. *f* *pp*

TR. *f* *p*

TR. *f* *p*

TPTE. *f* *p*

TPTE. *f* *p*

TRNE. *f*

TRNE. *f*

BOMB. *f* *p*

EUF. *f* *p*

SOUSA. *f* *p*

SOUSA. *f* *p*

PERC. *p*

CX./TR. *p*

196

FLT.

CL. Eb

CL.

CL.

CL.

SAX. AL.

SAX. TEN.

SAX. BAR.

TR.

TR.

TPTE.

TPTE.

TRNE.

TRNE.

BOMB.

EUF.

SOUSA.

SOUSA.

PERC.

CX./TR.

1.

2.

3

3

3

3

*p*

*p*

2/4

2/4

FLAUTIM/ FLAUTA

DOBRADO SINFÔNICO DEDICADO AO MAESTRO CAPITÃO JOSÉ DE SOUSA NEVES

# RECORDAÇÃO DO MAESTRO JOSÉ DE SOUSA NEVES

DOBRADO

POR: PHELIPÉ NUNES

$\text{♩} = 110$

*f* *p*

10 *mf*

18 3

28

36

44 1. 4 2. *f* 3 3 3 3

54 3 3 *p*

60 *mf* trill

66 3

75

52

1. 4

2. 5

*f*

137

142

147

153

158

1. 2.

3 3

*mp*

166

*f*

172

16

*f*

193

3

1. 2.

3 3

# RECORDAÇÃO DO MAESTRO JOSÉ DE SOUSA NEVES

REQUINTA EM MIB

DOBRADO

Por: PHELIPPE NUNES

$\text{♩} = 110$

10

18

28

36

44

55

60

66

75

REQUINTA EM Mi $\flat$

136

141

147

153

158

165

172

194

# RECORDAÇÃO DO MAESTRO JOSÉ DE SOUSA NEVES

1º CLARINETE EM Si $\flat$

DOBRADO

Por: PHELIPPE NUNES

$\text{♩} = 110$

*f*

9 *p* *mf*

16

23 *mp*

32

41 1. 3 2.

51 *f* 3 3 3 *p*

57

61

67 *mf* *tr* 3

1º CLARINETE EM Sib

75

84

93

101

109

117

125

134

140

145

150

1º CLARINETE EM Sib

155

159

166

172

181

190

198

2º CLARINETE EM Si $\flat$

DOBRA DO SINFÔNICO DEDICADO AO MAESTRO CAPITÃO JOSÉ DE SOUSA NEVES

# RECORDAÇÃO DO MAESTRO JOSÉ DE SOUSA NEVES

DOBRA DO

POR: PHELIPPE NUNES

$\text{♩} = 110$

75

*p*

84

*p*

93

*p*

101

*p*

109

*p*

117

*p*

125

1. 2. 2. *f*

134

*f*

140

*f*

145

*f*

150

155

159

166

172

181

190

198

# RECORDAÇÃO DO MAESTRO JOSÉ DE SOUSA NEVES

3º CLARINETE EM Si $\flat$

DOBADO

Por: PHELIPPE NUNES

$\text{♩} = 110$

9

17

25

34

43

53

58

63

68

3º CLARINETE EM Sib

75

84

93

101

109

117

125

134

140

146

152

3º CLARINETE EM Sib

158

1. 2. 3 mp

165

172

181

190

198

SAXOFONE ALTO

DOBRADO SINFÔNICO DEDICADO AO MAESTRO CAPITÃO JOSÉ DE SOUSA NEVES

# RECORDAÇÃO DO MAESTRO JOSÉ DE SOUSA NEVES

DOBRADO

Por: PHELIPPE NUNES

♩ = 110

*f*

9 *p*

17 *mp*

27

35

44 1. 3

48 2. *f* 3 3 3 3 3 3

56 *p*

61 *mf*

67 3

75 *p* *p*

83 *p*

92 *p*

101 *p*

109 *p*

117 *p*

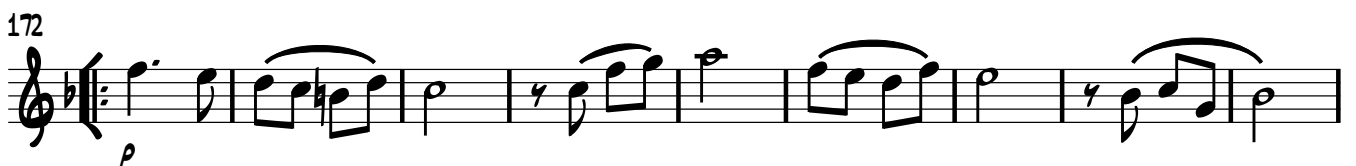
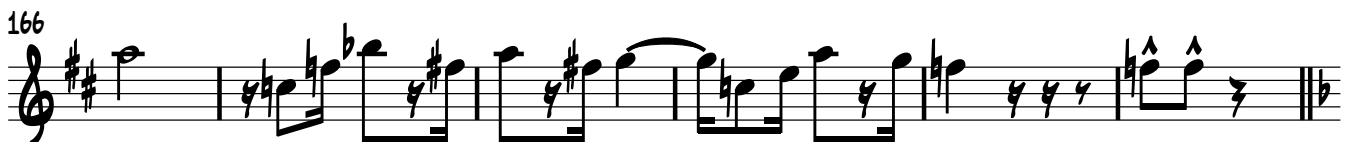
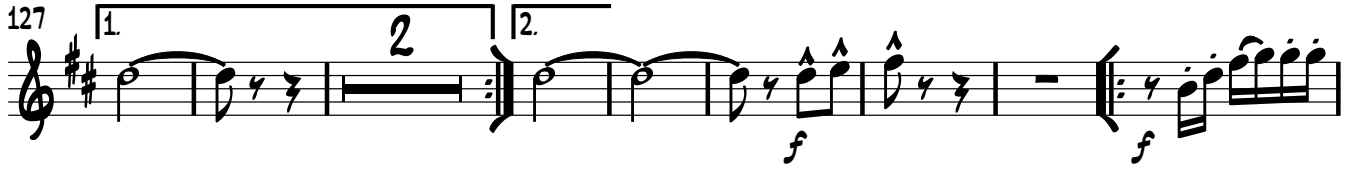
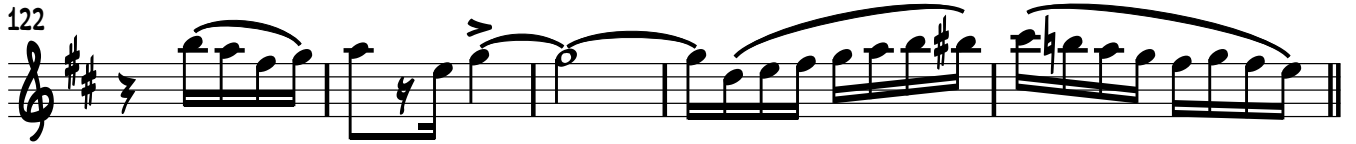

190

198

# RECORDAÇÃO DO MAESTRO JOSÉ DE SOUSA NEVES

SAXOFONE TENOR

DOBRADO

Por: PHELIFE NUNES

♩ = 110

7

14

24

33

41

49

56

62

67

3

SAXOFONE TENOR

75

83

91

99

107

114

121

127

137

145

152

SAXOFONE TENOR

159 1. 2.

*mp*

165

172

180

188

195 1. 2.

# RECORDAÇÃO DO MAESTRO JOSÉ DE SOUSA NEVES

SAXOFONE BARITONO

DOBRADO

Por: PHELIPPE NUNES

♩ = 110

75

82

89

96

103

110

118

125

132

139

148

SAXOFONE BARITONO

157

1. 2.

164

172

179

187

195

# RECORDAÇÃO DO MAESTRO JOSÉ DE SOUSA NEVES

1º TROMPA EM FÁ

DOBRADO

Por: PHELIPPE NUNES

♩ = 110

1-10

11-20

21-27

28-35

36-43

44-56

57-65

66-73

74-80

81-88

89

97

105

113

120

127

136

144

152

159

166

172

180

188

195

# RECORDAÇÃO DO MAESTRO JOSÉ DE SOUSA NEVES

2º/3º TROMPA EM FÁ

DOBRADO

Por: PHELIPPE NUNES

♩ = 110

10

19

27

36

44

57

66

74

81

88

95

102

109

116

122

127

134

142

149

156

164

*mp*

171

*f* *p*

178

185

*f*

191

*p*

198

1. 2.

# RECORDAÇÃO DO MAESTRO JOSÉ DE SOUSA NEVES

1º TROMPETE EM Sib

DOBADO

POR: PHELIPPE NUNES

♩ = 110

10

18

28

36

44

55

60

66

75

52

1. 4 2. 2

1º TROMPETE EM Sib

133

141

150

159

171

193

# RECORDAÇÃO DO MAESTRO JOSÉ DE SOUSA NEVES

2º/3º TROMPETE EM Sib

DOBRADO

Por: PHELIPPE NUNES

♩ = 110

10

18

28

36

44

55

60

66

75

2º/3º TROMPETE EM Sib

133

141

150

159

171

193

# RECORDAÇÃO DO MAESTRO JOSÉ DE SOUSA NEVES

1º TROMBONE C

DOBRADO

Por: PHELIPPE NUNES

♩ = 110

7

15

24

34

42

51

58

65

75

52

1. 4 2.

2

1<sup>o</sup> TROMBONE C

133

141

150

159

166

172

194

# RECORDAÇÃO DO MAESTRO JOSÉ DE SOUSA NEVES

2º/3º TROMBONE C

DOBRADO

Por: PHELIPPE NUNES

♩ = 110

8

*f*

16

*p*

25

*p*

35

*p*

43

*p*

51

*f* *p*

57

*f* *p*

64

*mf* *p*

70

*mf* *p*

76

*mf* *p*

2<sup>o</sup>/3<sup>o</sup> TROMBONE C

127 1. 4 2. 2

*f* *f* 3 3 3

138

3 3 3 3 3

146

3 3 3 3 3

156 1. 2.

3 3 3 3 3

164

*mp* *f*

172 16

*p* *f*

194 2 1. 2.

*p*

# RECORDAÇÃO DO MAESTRO JOSÉ DE SOUSA NEVES

BOMBARDINO EM Sib

DOBRADO

Por: PHELIPPE NUNES

♩ = 110

*f*

7

*p*

15

*p*

25

*p*

33

38

44

1.

BOMBARDINO EM Sib

49 2.

*f*

56

*p*

62

*mf*

70 3

*p*

79

86

93

100

107

113

121

BOMBARDINO EM Sib

127

1. 2. 2. *f* *f* 3

137

145

152

159

1. 2. *mp*

165

172

*p* 3 3

180

188

*f* *p*

195

1. 2.

# RECORDAÇÃO DO MAESTRO JOSÉ DE SOUSA NEVES

EUFÔNIO C

DOBRADO

Por: PHELIPPE NUNES

$\text{♩} = 110$

7

*f*

7

*p*

15

*p*

25

*p*

34

*p*

42

1. 2.

50

*f* *p*

57

*f* *p*

64

*mf*

69

3

75

*p*

82

89

96

103

108

116

123

1. 2. 2.

133

*f* 3 3 3 3 3 3

141

3 3 3 3

150

3 3 3 3

159 1. 2.

3 3 3 mp

165

f

172

p 3 3

180

3 3

188

f p

195 1. 2.

1. 2.

# RECORDAÇÃO DO MAESTRO JOSÉ DE SOUSA NEVES

SOUSAFONE EM Mib

DOBRADO

POR: PHELIPPE NUNES

$\text{♩} = 110$

*f*

9 *p*

18

27

36

44 1. 2.

51 *f* *p*

57

63 *mf*

69

75

83

91

99

107

115

121

127

135

143

150

SOUSAFONE EM Mib

157

165

172

180

188

196

# RECORDAÇÃO DO MAESTRO JOSÉ DE SOUSA NEVES

SOUSAFONE EM Sib

DOBADO

Por: PHELIPPE NUNES

♩ = 110

1-8

9-17

18-26

27-35

36-43

44-50

51-56

57-62

63-68

69-74

75

83

91

99

107

115

121

127

135

143

150

## SOUSAFONE EM Sib

3

158

165

172

180

188

196

# RECORDAÇÃO DO MAESTRO JOSÉ DE SOUSA NEVES

PERCUSSÃO

DOBRADO

Por: PHELIPPE NUNES

$\text{♩} = 110$

11

22

33

44

54

63

74

85

97

109

117

127

138

149

159

170

178

189

198

# RECORDAÇÃO DO MAESTRO JOSÉ DE SOUSA NEVES

CAIXA/TAROLA

DOBRADO

Por: PHELIPPE NUNES

♩ = 110

*f* *p*

10

18

*p*

26

*pp*

33

43

*f*

52

*p*

60

69

*p*

75

*p*

85 

95 

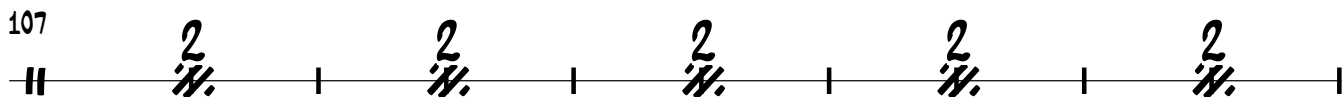
107 

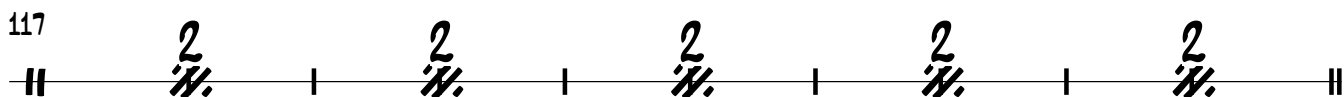
117 

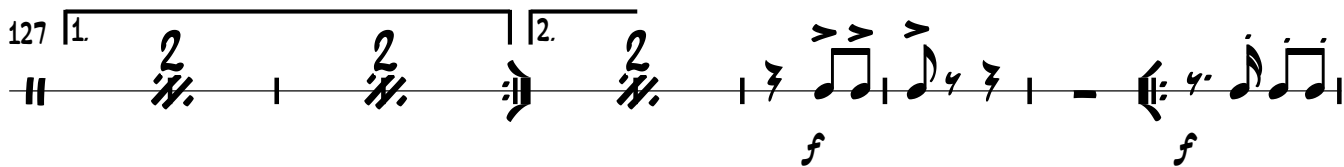
127 

137 

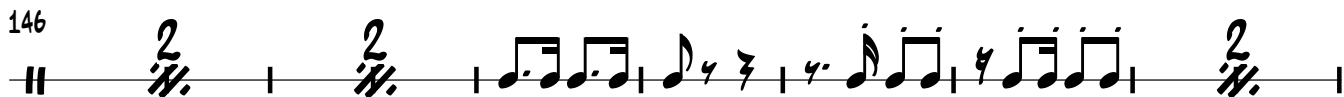
146 

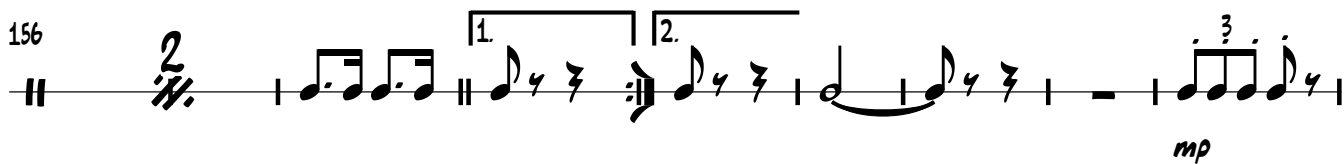
156 

165 

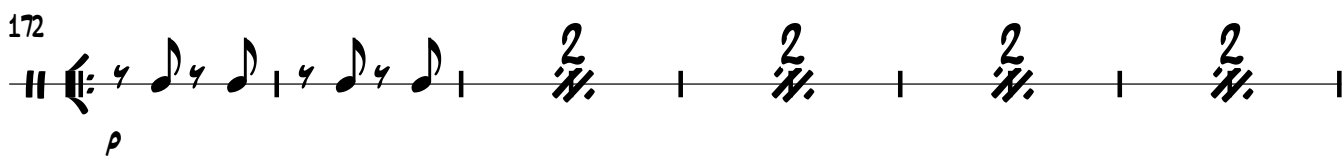
172 

182 

190

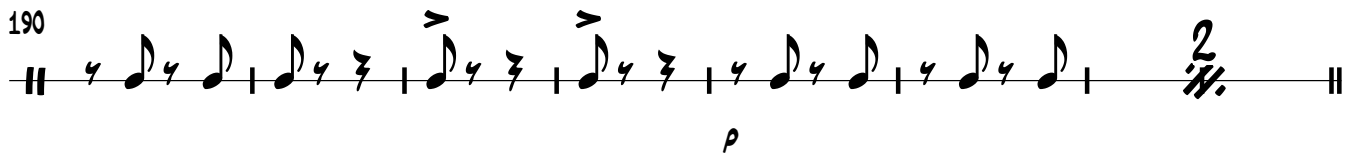

198

