

TÁ TUDO BEM

CONDUTOR

AXÉ

COMPOSIÇÃO ALEXANDRE PEIXE

INTERPRETE IVETE SANGALO

TRANSCRIÇÃO E ARRANJO IBANEZ DUTRA MUNHOZ

♩ = 112

- PICCOLO
- FLUTE
- REQUINÇA
- 1ST CLARINET IN B \flat
- 2ND CLARINET IN B \flat
- 3RD CLARINET IN B \flat
- ALTO SAXOPHONE
- ALTO SAXOPHONE
- TENOR SAXOPHONE
- TENOR SAXOPHONE
- 1ST TRUMPET IN B \flat
- 2ND TRUMPET IN B \flat
- 3RD TRUMPET IN B \flat
- 1ST HORN IN F
- 2ND HORN IN F
- 3RD HORN IN F
- 1ST TENOR TROMBONE
- 2ND TENOR TROMBONE
- 3RD TENOR TROMBONE
- SARITONO
- BASS IN E \flat
- BASS IN B \flat
- CONTRABASS

This page of a musical score, labeled '2' in the top left corner, contains the following instruments and parts:

- Woodwinds:** Piccolo (PICC.), Flute (FL.), Eb Clarinet 1 (Eb CL. 1), Clarinet 1 (CL. 1), Clarinet 2 (CL. 2), Clarinet 3 (CL. 3), Alto Saxophone (A. SAX.), Tenor Saxophone (T. SAX.), and Bassoon (BASN.).
- Brass:** Trumpet 1 (TPT. 1), Trumpet 2 (TPT. 2), Trombone 1 (TBN. 1), Trombone 2 (TBN. 2), Trombone 3 (TBN.), and Baritone (BAR.).
- Strings:** Bass (BASS) and Cello (CB.).

9

Picc.

FL.

E♭ CL. 1

CL. 1

CL. 2

CL. 3

A. SAX.

A. SAX.

T. SAX.

T. SAX.

TPT. 1

TPT. 2

TPT.

HN. 1

HN. 2

HN. 3

TBN. 1

TBN. 2

TBN.

BAR.

BASS

BASS

CB.

f

pp

6

3

Dynamic markings include *ff* (fortissimo) for the woodwinds and *mf* (mezzo-forte) for the saxophones and trumpets. The brass section is marked with *f* (forte). The string section has no specific dynamic markings.

28

Picc. *ff* *mf*

FL. *ff* *mf*

E♭ CL. 1 *ff* *mf*

CL. 1 *ff* *mf*

CL. 2 *ff* *mf*

CL. 3 *ff* *mf*

A. SAX. *ff* *mf*

A. SAX. *ff* *mf*

T. SAX. *ff* *mf*

T. SAX. *ff* *mf*

TPT. 1 *ff*

TPT. 2 *ff*

TPT. *ff*

HN. 1 *p*

HN. 2 *p*

HN. 3 *p*

TBN. 1 *p* *ff* *f*

TBN. 2 *p* *ff* *f*

TBN. *p* *ff* *f*

BAR. *f* *ff* *f*

BASS. *ff* *mf*

BASS. *ff* *mf*

CB. *ff* *mf*

54

Picc.

FL.

E♭ CL. 1

CL. 1

CL. 2

CL. 3

A. SAX.

A. SAX.

T. SAX.

T. SAX.

TPT. 1

TPT. 2

TPT.

HN. 1

HN. 2

HN. 3

TBN. 1

TBN. 2

TBN.

BAR.

BASS.

BASS.

CB.

12

mf

mf

mf

mf

ff

ff

ff

ff

TÁ TUDO BEM AXE

PICCOLO

COMPOSIÇÃO ALEXANDRE PEIXE

INTERPRETE IVETE SANGALO

TRANSCRIÇÃO E ARRANJO IBANEZ DUTRA MUNHOZ

♩ = 112

5

9

17

23

32

40

46

52

TÁ TUDO BEM AXÉ

FLUTE

COMPOSIÇÃO ALEXANDRE PEIXE

INTERPRETE IVETE SANGALO

TRANSCRIÇÃO E ARRANJO IBANEZ DUTRA MUNHOZ

$\text{♩} = 112$

TÁ TUDO BEM AXE

QUINTA

COMPOSIÇÃO ALEXANDRE PEIXE

INTERPRETE IVETE SANGALO

TRANSCRIÇÃO E ARRANJO IBANEZ DUTRA MUNHOZ

♩ = 112

6

6

mf *f* *f*

15

ff

21

3

29

ff *mf*

37

p *f*

45

f

1.

6

6

51

3

6

6

2.

TÁ TUDO BEM

1ST CLARINET IN B \flat

AXÉ

COMPOSIÇÃO ALEXANDRE PEIXE

INTERPRETE IVETE SANGALO

TRANSCRIÇÃO E ARRANJO IBANEZ DUTRA MUNHOZ

♩ = 112

6

mf f

f ff

3 ff

f 6 6

3 6 6 2

TÁ TUDO BEM AXÉ

2ND CLARINET IN B \flat

COMPOSIÇÃO ALEXANDRE PEIXE

INTERPRETE IVETE SANGALO

TRANSCRIÇÃO E ARRANJO IBANEZ DUTRA MUNHOZ

$\text{♩} = 112$

TÁ TUDO BEM AXÉ

COMPOSIÇÃO ALEXANDRE PEIXE

INTERPRETE IVETE SANGALO

TRANSCRIÇÃO E ARRANJO IBANEZ DUTRA MUNHOZ

3RD CLARINET IN B \flat

♩ = 112

6 6 *mf*

7 *f* *f* 6 *f*

15 *f* *f* *f* *f* *f*

21 *f* *f* *f* *f* *f* *f* *f* 3

29 *ff* *ff* *ff* *ff* *mf* *mf*

35 *p* *p* *p* *p* *f*

40 *f* *f* *f* *f* *f*

46 *f* 1. 6 6

51 3. 6 6 2. *f* *f* *f* *f*

TÁ TUDO BEM AXÉ

1ST ALTO SAXOPHONE

COMPOSIÇÃO ALEXANDRE PEIXE

INTERPRETE IVETE SANGALO

TRANSCRIÇÃO E ARRANJO IBANEZ DUTRA MUNHOZ

$\text{♩} = 112$

9 *mf* *f*

17 *mf* *pp*

24 *ff* TRECHO EM NAÍPE

30 *ff* *mf*

35 *mf* *p* *f*

43

48 *mf*

53 *mf*

TÁ TUDO BEM AXÉ

2ND ALTO SAXOPHONE

COMPOSIÇÃO ALEXANDRE PEIXE

INTERPRETE IVETE SANGALO

TRANSCRIÇÃO E ARRANJO IBANEZ DUTRA MUNHOZ

♩ = 112

mf *f*

9

f *pp*

17

mf *pp*

24

ff TRECHO EM NAÍPE

29

ff *mf*

35

mf *p* *f* *mf*

44

mf

50

mf

54

mf

TÁ TUDO BEM AXE

1ND TENOR SAXOPHONE

COMPOSIÇÃO ALEXANDRE PEIXE

INTERPRETE IVETE SANGALO

TRANSCRIÇÃO E ARRANJO IBANEZ DUTRA MUNHOZ

♩ = 112

9 *mf* *f* *pp*

17 *mf* *pp*

24 *ff* TRECHO EM NAIFE

28 *ff*

32 *mf* *mf*

38 *p* *f*

45 *mf*

51

54 *mf*

TÁ TUDO BEM AXÉ

2ND TENOR SAXOPHONE

COMPOSIÇÃO ALEXANDRE PEIXE

INTERPRETE IVETE SANGALO

TRANSCRIÇÃO E ARRANJO IBANEZ DUTRA MUNHOZ

♩ = 112

mf f

9

f pp

17

mf pp

24

ff TRECHO EM NAÍPE

29

ff mf

35

mf p f

45

mf

51

mf

54

mf

TÁ TUDO BEM

AXÉ

COMPOSIÇÃO ALEXANDRE PEIXE

INTERPRETE IVETE SANGALO

TRANSCRIÇÃO E ARRANJO IBANEZ DUTRA MUNHOZ

2ND TRUMPET IN B \flat

$\text{♩} = 112$

TÁ TUDO BEM AXÉ

3RD TRUMPET IN B \flat

COMPOSIÇÃO ALEXANDRE PEIXE

INTERPRETE IVETE SANGALO

TRANSCRIÇÃO E ARRANJO IBANEZ DUTRA MUNHOZ

$\text{♩} = 112$

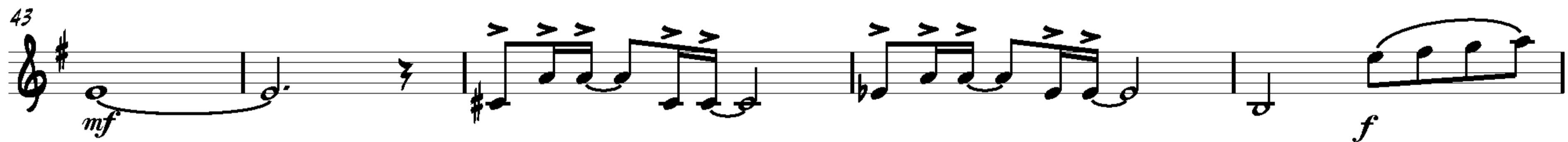
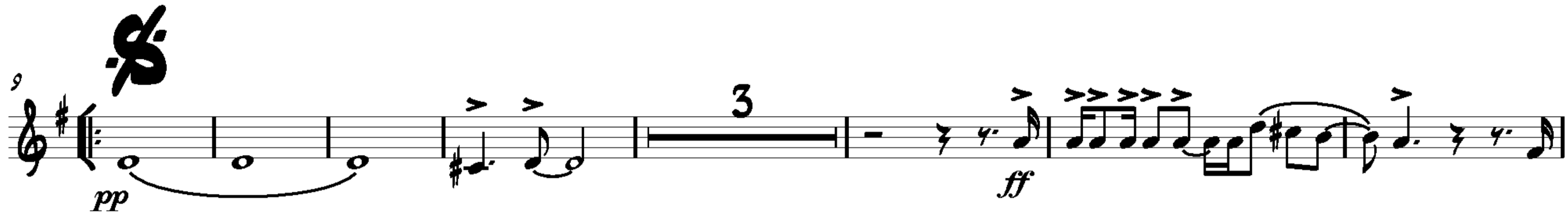

TÁ TUDO BEM AXÉ

1ST HORN IN F

COMPOSIÇÃO ALEXANDRE PEIXE

INTERPRETE IVETE SANGALO

TRANSCRIÇÃO E ARRANJO IBANEZ DUTRA MUNHOZ

♩ = 112

2ND HORN IN F

TÁ TUDO BEM AXÉ

COMPOSIÇÃO ALEXANDRE PEIXE

INTERPRETE IVETE SANGALO

TRANSCRIÇÃO E ARRANJO IBANEZ DUTRA MUNHOZ

♩ = 112

TÁ TUDO BEM AXÉ

3RD HORN IN F

COMPOSIÇÃO ALEXANDRE PEIXE

INTERPRETE IVETE SANGALO

TRANSCRIÇÃO E ARRANJO IBANEZ DUTRA MUNHOZ

$\text{♩} = 112$

TÁ TUDO BEM AXE

1ST TENOR TROMBONE

COMPOSIÇÃO ALEXANDRE PEIXE

INTERPRETE IVETE SANGALO

TRANSCRIÇÃO E ARRANJO IBANEZ DUTRA MUNHOZ

♩ = 112

f *ff*

9

f

14

f *pp*

23

p *ff*

32

f

39

mf

43

mf *f*

48

ff

53

ff

TÁ TUDO BEM

AXÉ

COMPOSIÇÃO ALEXANDRE PEIXE

INTERPRETE IVETE SANGALO

TRANSCRIÇÃO E ARRANJO IBANEZ DUTRA MUNHOZ

2ND TENOR TROMBONE

♩ = 112

9

f *ff*

9

14

f *pp*

23

p *p* *ff*

32

f

39

mf

43

mf *f*

48

ff

53

ff

TÁ TUDO BEM AXÉ

3RD TENOR TROMBONE

COMPOSIÇÃO ALEXANDRE PEIXE

INTERPRETE IVETE SANGALO

TRANSCRIÇÃO E ARRANJO IBANEZ DUTRA MUNHOZ

♩ = 112

9

14

23

32

39

43

48

53

56

TÁ TUDO BEM

BARITONO

COMPOSIÇÃO ALEXANDRE PEIXE
INTERPRETE IVETE SANGALO
TRANSCRIÇÃO E ARRANJO IBANEZ DUTRA MUNHOZ

♩ = 112

ff

9

ff

14

f

21

pp *p* *f*

31

ff *f*

36

f

41

mf *mf*

45

f

48

ff

53

ff

TÁ TUDO BEM

BASS IN B \flat

AXÉ

COMPOSIÇÃO ALEXANDRE PEIXE

INTERPRETE IVETE SANGALO

TRANSCRIÇÃO E ARRANJO IBANEZ DUTRA MUNHOZ

$\text{♩} = 112$

9

15

27

48

53

TÁ TUDO BEM AXE

COMPOSIÇÃO ALEXANDRE PEIXE

INTERPRETE IVETE SANGALO

TRANSCRIÇÃO E ARRANJO IBANEZ DUTRA MUNHOZ

BASS IN Eb

♩ = 112

TÁ TUDO BEM AXE

CONTRABASS

COMPOSIÇÃO ALEXANDRE PEIXE

INTERPRETE IVETE SANGALO

TRANSCRIÇÃO E ARRANJO IBANEZ DUTRA MUNHOZ

♩ = 112

mf

7

13

19

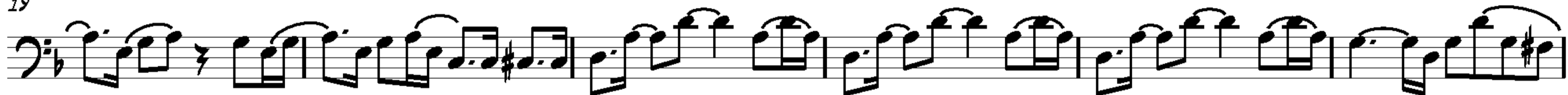

25

ff

32

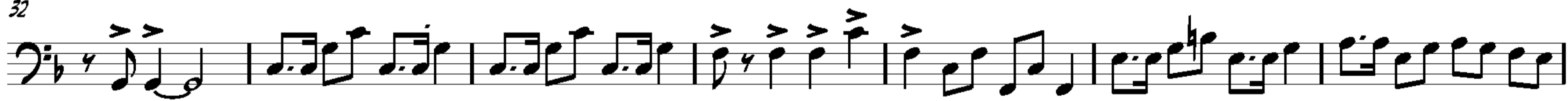

mf

39

46

mf

52

