

POR: PHELIPE NUNES

TENENTE JANSEN

DOBRADO

TENENTE JANSEN
DOBRADO

POR: PHELPE NUNES

- Flautim
- Flauta
- Oboé
- Requinta em Mi♭
- 1º Clarinete em Si♭
- 2º Clarinete em Si♭
- 3º Clarinete em Si♭
- Clarinete baixo em Si♭
- Saxofone alto
- Saxofone tenor
- 1º Trompa em Fá
- 2º Trompa em Fá
- 3º Trompa em Fá
- 1º Trompa em Mi♭
- 2º Trompa em Mi♭
- 3º Trompa em Mi♭
- 1º Trompete em Si♭
- 2º Trompete em Si♭
- 3º Trompete em Si♭
- 1º Trombone C
- 2º Trombone C
- 3º Trombone
- Bombardino em Si♭
- Bombardino C
- Sousafone em Mi♭
- Sousafone em Si♭
- Caixa/tarola
- Bumbo
- Pratos
- Glockenspiel

21

Flt. *ff* *p*

Fl. *ff* *p*

Ob. *p*

Cl. Eb *ff* *p*

Cl. *ff* *p*

Cl. *ff* *p*

Cl. *f* *ff* *p*

Cl. b. *f* *ff* *p*

Sax. al. *f* *ff* *p*

Sax. ten. *p*

Tr. *f* *ff* *p*

Tr. *f* *ff* *p*

Tr. *f* *ff* *p*

Tr. Eb *f* *ff* *p*

Tr. Eb *f* *ff* *p*

Tr. Eb *f* *ff* *p*

Tpte. *ff* *p*

Tpte. *ff* *p*

Tpte. *f* *ff* *p*

Trne. *f* *ff* *p*

Trne. *f* *ff* *p*

Trne. *f* *ff* *p*

Bomb. *f* *ff* *p*

Euf. *f* *ff* *p*

Sousa. *f* *ff* *p*

Sousa. *f* *ff* *p*

Cx./tr. *f* *ff* *p*

B. *f* *ff* *p*

Pr. *f* *ff* *p*

Glock. *f* *ff* *p*

40 To Coda ϕ 1. 2.

Flt. *ff* *p*

Fl. *ff* *p*

Ob. *p*

Cl. Eb *ff* *p*

Cl. *ff* *p*

Cl. *ff* *p*

Cl. *ff* *p*

Cl. b *ff* *p*

Sax. al. *p* *ff* *p*

Sax. ten. *ff* *p*

Tr. *ff* *p*

Tr. *ff* *p*

Tr. *ff* *p*

Tr. Eb *ff* *p*

Tr. Eb *ff* *p*

Tr. Eb *ff* *p*

Tp. *ff* *p*

Tp. *ff* *p*

Tp. *ff* *p*

Trne. *ff* *p*

Trne. *ff* *p*

Trne. *ff* *p*

Bomb. *ff* *p*

Euf. *ff* *p*

Sousa. *ff* *p*

Sousa. *ff* *p*

Cx./tr. *ff* *p*

B. *ff* *p*

Pr. *ff* *p*

Glock. *ff* *p*

To Coda ϕ 1. 2.

79

Flt. *ff*

Fl. *ff*

Ob. *ff*

Cl. Eb *ff*

Cl. *ff*

Cl. *ff*

Cl. *ff*

Cl. b

Sax. al. *ff*

Sax. ten. *ff*

Tr. *p* *ff*

Tr. *p* *ff*

Tr. *p* *ff*

Tr. Eb *p* *ff*

Tr. Eb *p* *ff*

Tr. Eb *p* *ff*

Tp. *p* *ff*

Tp. *p* *ff*

Tp. *p* *ff*

Trne. *p* *ff*

Trne. *p* *ff*

Trne. *p* *ff*

Bomb. *ff*

Euf. *ff*

Sousa. *ff*

Sousa. *ff*

Cx./tr. *ff*

B. *p* *ff*

Pr. *p* *ff*

Glock. *ff*

TENENTE JÅNSEN

Flautim

DOBRADO

POR: PHELIPPE NUNES

$\text{♩} = 115$

f *p*

10

20

28

38 **To Coda** 1. 2. *ff*

47 *p*

54

62

67 1. 2. **D.S. al Coda** ♩ **Coda** *ff*

72

Flautim

78

p

88

3 1.

94

3 *ff*

TENENTE JÅNSEN

Flauta

DOBRADO

POR: PHELIPPE NUNES

$\text{♩} = 115$

f *p*

10

20

28

38 **To Coda** 1. 2. *ff*

47 *p*

54

62

67 1. 2. **D.S. al Coda** ♩ **Coda** *ff*

72

Flauta

78

p

88

3 1.

94

3 *ff*

TENENTE JÅNSEN

DOBRADO

FOR: PHELIPPE NUNES

♩ = 115

⊕ Coda

78

p

88

94

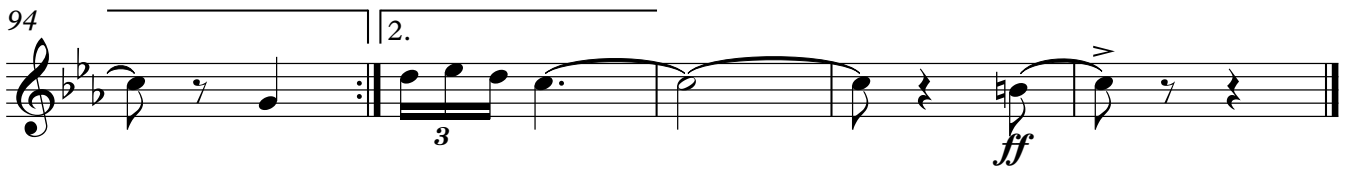

TENENTE JÅNSEN

DOBRADO

POR: PHELIPPE NUNES

♩ = 115

f *p*

11

21

f *ff* *p*

30

40 **To Coda** 1. 2. *ff*

48 *p*

56

63 1. 2. **D.S. al Coda**

3

Requinta em Mi \flat

Φ Coda

ff 3 3

80 *p* 3

90 1 2 3 3 *ff*

TENENTE JÅNSEN

1º Clarinete em Sib

DOBRADO

POR: PHELIPPE NUNES

$\text{♩} = 115$

f *p*

11

21

ff *p*

30

40 **To Coda** ϕ 1. 2. *ff*

48 *p*

56

63 1. 2. **D.S. al Coda**

ϕ **Coda** *ff*

Direitos autorais © Phelipe Nunes 21/01/2022

1° Clarinete em Sib

78

p

88

94

TENENTE JÅNSEN

2º Clarinete em Sib

DOBRADO

POR: PHELIPÉ NUNES

♩ = 115

f *p*

10

20

29

39 **To Coda** 1. 2. *ff*

47 *p*

54

62

67 1. 2. **D.S. al Coda** **Coda** *ff*

72

78

88

94

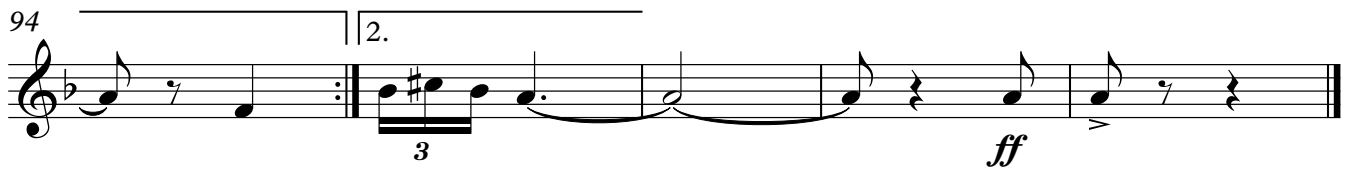

TENENTE JÅNSEN

3º Clarinete em Sib

DOBRADO

POR: PHELIPPE NUNES

$\text{♩} = 115$ §

10

19

28

38 **To Coda** ♩ 1. 2. **ff**

47 **p**

54

62

67 1. 2. **D.S. al Coda** ♩ **Coda** **ff**

72

3° Clarinete em Sib

78

p

88

3

1. 3

94

2. 3

ff

TENENTE JANSEN

DOBRADO

POR: PHELIPÉ NUNES

$\text{♩} = 115$

f *p* 3 3

10

19 *f* *ff* *p*

28

35 **To Coda** ϕ

41 1. 2. *ff*

49 *p*

57

V.S.

65 D.S. al Coda

ϕ Coda

79

86

92

TENENTE JÅNSEN

Saxofone alto

DOBRADO

POR: PHELIPPE NUNES

$\text{♩} = 115$ §

11

21

30

40 **To Coda** ♩ 1. 2. p ff

50 p

59

67 1. 2. **D.S. al Coda** ♩ **Coda** ff

72

Saxofone alto

78

p

88

1.

94

2.

ff

TENENTE JÅNSEN

Saxofone tenor

DOBRADO

POR: PHELIPÉ NUNES

$\text{♩} = 115$

f *p*

10

19

29

39 **To Coda** 1. 2. *ff³*

46 *p*

56

63 1. 2. **D.S. al Coda** *ff³*

♩ **Coda** *ff*

75

Saxofone tenor

80

86

92

TENENTE JÅNSEN

DOBRADO

POR: PHELIPÉ NUNES

♩ = 115

V.S.

64 D.S. al Coda

ϕ Coda

78

85

92

TENENTE JÅNSEN

DOBRADO

POR: PHELIPPE NUNES

$\text{♩} = 115$ Coda

10

17

25

32

39 To Coda Coda 1. 2. ff

46 p

54

61

67

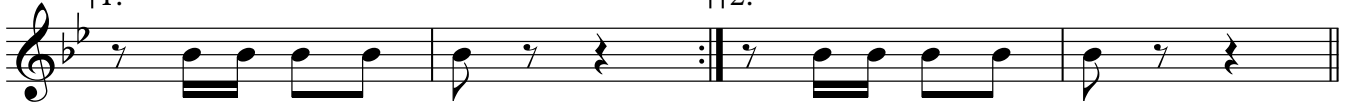

D.S. al Coda

Coda

*ff**p*

78

*p*

85

92

*ff*

TENENTE JÅNSEN

DOBRADO

POR: PHELIPÉ NUNES

♩ = 115

10

17

25

32

39

To Coda

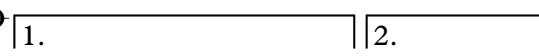

46

53

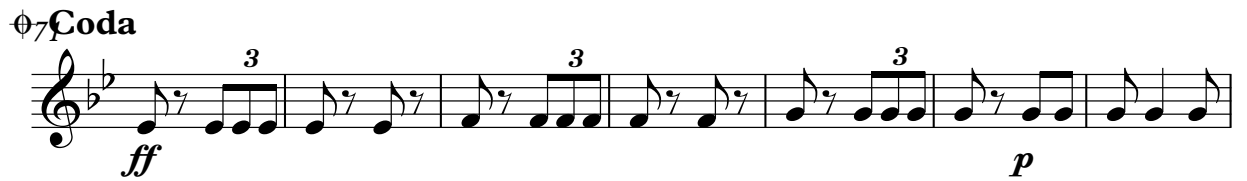
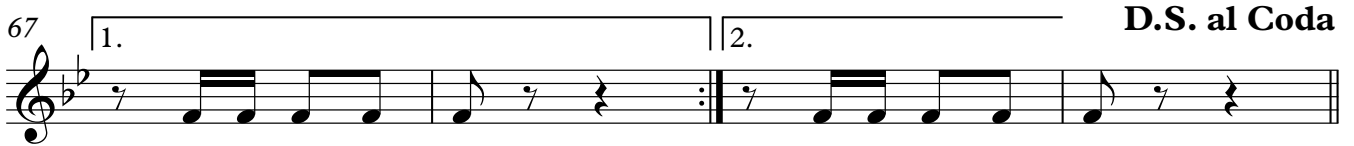
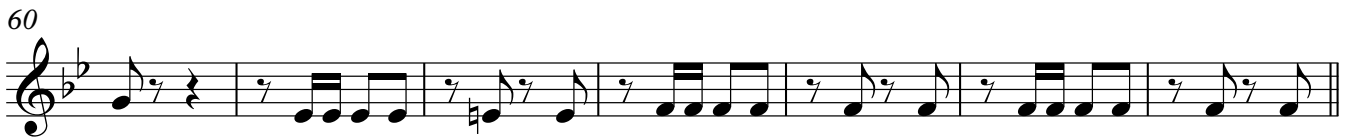

TENENTE JÅNSEN

1º Trompa em Mi♭

DOBRADO

POR: PHELIFE NUNES

♩ = 115

f *p* *f* *ff* *p* *ff* *p* *ff* *p*

10

18

26

34 **To Coda** ☉

41 1. 2. *ff*

48 *p*

56

64 1. 2. **D.S. al Coda**

☉ **Coda**

ff *p*

1° Trompa em Mi♭

78

p

85

p

92

1. 2.

ff

TENENTE JÅNSEN

2º Trompa em Mi♭

DOBRADO

POR: PHELIFE NUNES

♩ = 115

10

17

25

33

40 To Coda ϕ 1. 2.

47

55

61

67 1. 2. **D.S. al Coda**

2° Trompa em Mi♭

♩ Gōda

78

85

92

TENENTE JÅNSEN

3° Trompa em Mi♭

DOBRADO

POR: PHELIPPE NUNES

$\text{♩} = 115$ §

f *p*

10

17

f

25

ff *p*

32

39 **To Coda** ϕ 1. 2. *ff*

46

53 *p*

60

67 1. 2. **D.S. al Coda**

3° Trompa em Mi♭

♩ Gōda

ff *p*

78

p

85

p

92

ff

TENENTE JÅNSEN

1º Trompete em Sib

DOBRADO

POR: PHELIPÉ NUNES

♩ = 115

f *p*

11

21 *f* *ff* *p*

31 **To Coda** ϕ

41 1. 2. *ff^b*

51 *p* *3* *3* *2*

63 2. 1. 2. *ff³* **D.S. al Coda**

ϕ **Coda** *ff* *3* *3* *2*

80 *p* *3* *2* *3* *2*

92 1. 2. *ff*

TENENTE JÅNSEN

2º Trompete em Sib

DOBRADO

POR: PHELIFE NUNES

♩ = 115

f *p*

11

21

f *ff* *p*

31 To Coda ϕ

41 1. 2. *ff^B*

51 *p*

63 2. 1. 2. *ff^B* D.S. al Coda

ϕ Coda *ff*

80 *p*

92 1. 2. *ff*

TENENTE JÅNSEN

3° Trompete em Sib

DOBRADO

POR: PHELIPPE NUNES

$\text{♩} = 115$ §

f *p*

10

20 *f* *ff* *p*

30 *To Coda* ♩

41 1. 2. *ff^b*

51 *p*

63 2. 1. 2. *ff³* *D.S. al Coda*

♩ *Goda* *ff*

80 *p*

92 1. 2. *ff*

TENENTE JÅNSEN

1° Trombone C

DOBRADO

POR: PHELIPÉ NUNES

$\text{♩} = 115$

f *p*

10

19

f *ff* *p*

30 To Coda ϕ

41

*ff*³

50

p

61 *ff*³ D.S. al Coda

ϕ Coda

ff *p*

79

p

90

ff

2° Trombone C

TENENTE JÅNSEN

DOBRADO

POR: PHELIFE NUNES

$\text{♩} = 115$

f *p* *f* *ff* *p* *To Coda* ϕ *ff*³ *p* *ff*³ *D.S. al Coda* ϕ *Coda* *ff* *p* *p* *ff*

TENENTE JÅNSEN

DOBRADO

3° Trombone

POR: PHELIPPE NUNES

$\text{♩} = 115$ ♩

f *p*

10 *f* *ff* *p*

20 *f* *ff* *p*

30 **To Coda** ϕ

41 1. 2. *ff³*

50 *p* *ff³*

61 2. **D.S. al Coda** *ff³*

ϕ **Coda** *ff* *p*

79 *p* *ff*

90 1. 2. *ff*

TENENTE JÅNSEN

DOBRADO

POR: PHELPE NUNES

$\text{♩} = 115$

f *p*

10

3 3 3 3 3 3 3

18

f *ff*

27

2 3 3 3

p

37 **To Coda** ϕ 1. 2.

3 3 *ff*³

45

p

55

3 3

63 **D.S. al Coda** 1. 2.

3 *ff*³

V.S.

♩ Goda

79

85

92

Bombardino C

TENENTE JÅNSEN

DOBRADO

POR: PHELIPÉ NUNES

$\text{♩} = 115$

f *p*

10

19

f *ff* *p*

29

38 **To Coda** ϕ 1. 2. *ff³*

46 *p*

56

63 1. 2. **D.S. al Coda** *ff³*

ϕ 1 **Coda** *ff³*

75 *p*

Bombardino C

80

86

92

ff

TENENTE JÅNSEN

Sousafone em Mi \flat

DOBRADO

POR: PHELIPPE NUNES

$\text{♩} = 115$

♠ Coda

Sousafone em Mi \flat

79

86

92

*ff*

TENENTE JÅNSEN

Sousafone em Sib

DOBRADO

POR: PHELIPPE NUNES

$\text{♩} = 115$

f *p* *f* *ff* *p* *ff* *p* *ff* *p* *ff* *p*

10

19

28

35 **To Coda** ϕ

41 1. 2. *ff*

49 *p*

57

65 1. 2. **D.S. al Coda**

ϕ **Coda** *ff* *p*

V.S.

78

85

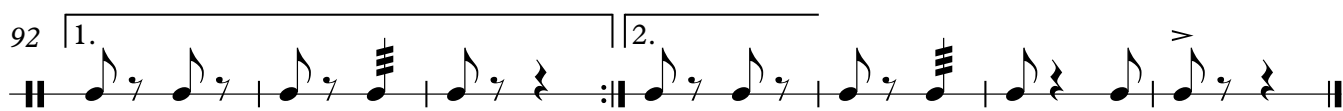

92

*ff*

Bumbo

TENENTE JÂNSEN

DOBRADO

POR: PHELIFE NUNES

♩ = 115

f *p*

12

23

f *ff* *p*

32

To Coda ☉

41

ff

51

p

61

67

D.S. al Coda

Bumbo

♩ Coda

81

92

Pratos

TENENTE JÅNSEN

DOBRADO

POR: PHELIPÉ NUNES

$\text{♩} = 115$

f *p*

12 *f* *ff*

26 *p*

38 **To Coda** 1. 2. *ff*

49 *p*

58

67 1. 2. **D.S. al Coda** \oplus **Coda** *ff*

76 *p*

88 1.

94 2. *ff*

TENENTE JÅNSEN

DOBRADO

FOR: PHELIPPE NUNES

$\text{♩} = 115$ 

11

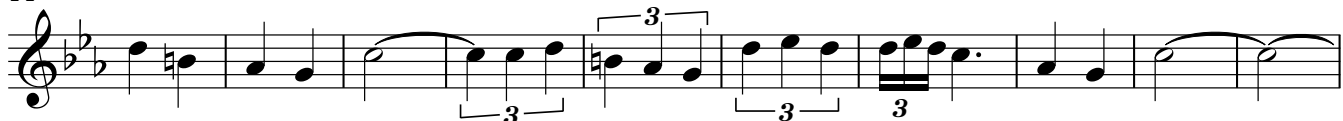

21

30

40 **To Coda** ϕ

50

58

67 **D.S. al Coda**

ϕ **Coda**

V.S.

