

Score

# Último Dia

## Frevo de Rua

Compositor: Levino Ferreira

Arranjador: Kidbone

mokidbone@gmail.com

**Largo**

The score is for a 4/4 piece in B-flat major. It features a large ensemble of instruments. The woodwinds (Flute, Clarinet, Saxophones) and trumpets play a melodic line with grace notes and triplets. The trombones and tuba provide harmonic support. The guitar and bass play a steady accompaniment with complex chord voicings. The piano and drums provide a rhythmic foundation. The piece is marked 'Largo' and consists of 6 measures.

1 2 3 4 5 6

©

PATROCÍNIO

APOIO

REALIZAÇÃO

MINISTÉRIO DA CULTURA

Último Dia

Frevo(Tempo 90)

Fl.

B♭ Cl.

A. Sx. 1

A. Sx. 2

B. Sx.

T. Sx. 1

T. Sx. 2

B♭ Tpt. 1

B♭ Tpt. 2

B♭ Tpt. 3

B♭ Tpt. 4

Tbn. 1

Tbn. 2

Tbn. 3

Tbn. 4

Tuba

Ac.Gtr.

E.B.

Pno.

D. S.

Am7(b5) D7(+5,b9) D7(b9) Gm7.9 D7(+5,b9) Gm7 D7(b9)

Am7(b5) D7(+5,b9) D7(b9) Gm7.9 D7(+5,b9) Gm7 D7(b9)

7 8 9 10 11 12 13 14 15

PATROCÍNIO

APOIO

REALIZAÇÃO

The musical score is arranged in a standard orchestral layout. The top section includes Flute (Fl.), Clarinet in B-flat (B♭ Cl.), and two Saxophones (A. Sx. 1 & 2, T. Sx. 1 & 2). The middle section features four Trumpets (B♭ Tpt. 1-4), four Trombones (Tbn. 1-4), and a Tuba. The bottom section consists of Acoustic Guitar (Ac. Gtr.), Electric Bass (E.B.), Piano (Pno.), and Drums (D. S.). The score includes various musical notations such as slurs, accents, and dynamic markings like *sfz*. Chord symbols are provided for the guitar and bass parts, including Gm7, G7(♭9), G7(+5,♭9), Cm7-9, D7(♭9), and D7(+9). The drum part shows a complex rhythmic pattern with a 6-measure rest in the 20th measure.

PATROCÍNIO

APOIO

REALIZAÇÃO

MINISTÉRIO DA CULTURA

Último Dia

**Fuoco (Tempo 130)**  $\text{3/8}$

Chord progression for Tuba, Ac. Gtr., and E.B.:

- 25: Cm7.9
- 26: Gm7
- 27: D7(9)
- 28: Gm7
- 29: Gm7.9 Gm7.9
- 30: Gm7
- 31: Am7(b5) D7(9)
- 32: Gm7
- 33: Am7(b5) D7(9)
- 34: Am7(b5) D7(9)

Measure numbers: 25, 26, 27, 28, 29, 30, 31, 32, 33, 34

**PATROCÍNIO**

**APOIO**

**REALIZAÇÃO**

Fl.

B<sup>b</sup> Cl.

A. Sx. 1

A. Sx. 2

B. Sx.

T. Sx. 1

T. Sx. 2

B<sup>b</sup> Tpt. 1

B<sup>b</sup> Tpt. 2

B<sup>b</sup> Tpt. 3

B<sup>b</sup> Tpt. 4

Tbn. 1

Tbn. 2

Tbn. 3

Tbn. 4

Tuba

Ac.Gtr.

E.B.

Pno.

D. S.

Gm7 Cm7.9 Gm7 Gm7 F7.9 E<sup>b</sup>maj7.9 E<sup>b</sup>maj7.9 E<sup>b</sup>maj7.9 Dm7.9 Gm7 D7(9) Gm7

Gm7 Cm7.9 Gm7 Gm7 F7.9 E<sup>b</sup>maj7.9 E<sup>b</sup>maj7.9 E<sup>b</sup>maj7.9 Dm7.9 Gm7 D7(9) Gm7

35 36 37 38 39 40 41 42 43 44

PATROCÍNIO

APOIO

REALIZAÇÃO

MINISTÉRIO DA CULTURA

The musical score is arranged in a standard orchestral format. The instruments listed on the left are: Fl. (Flute), B♭ Cl. (Clarinet), A. Sx. 1 & 2 (Alto Saxophones), B. Sx. (Baritone Saxophone), T. Sx. 1 & 2 (Tenor Saxophones), B♭ Tpt. 1, 2, 3, 4 (Trumpets), Tbn. 1, 2, 3, 4 (Trombones), Tuba, Ac. Gtr. (Acoustic Guitar), E. B. (Electric Bass), Pno. (Piano), and D. S. (Drum Set). The score includes melodic lines for woodwinds and saxophones, harmonic support from strings and piano, and a rhythmic foundation from the drums. Chord charts are provided for the guitar and bass parts, including chords like D7(b9), Gm7, E♭maj7, and Dm7. Measure numbers 45 through 54 are indicated at the bottom of the page.

**PATROCÍNIO**

**APOIO**

**REALIZAÇÃO**

Fl.

B<sup>♭</sup> Cl.

A. Sx. 1

A. Sx. 2

B. Sx.

T. Sx. 1

T. Sx. 2

B<sup>♭</sup> Tpt. 1

B<sup>♭</sup> Tpt. 2

B<sup>♭</sup> Tpt. 3

B<sup>♭</sup> Tpt. 4

Tbn. 1

Tbn. 2

Tbn. 3

Tbn. 4

Tuba

Ac.Gtr.

E.B.

Pno.

D. S.

55 56 57 58 59 60 61 62 63

D7(9) Gm7 D7(9) Gm7 G7(9) G7(+5,b9)

D7(9) Gm7 D7(9) Gm7 G7(9) G7(+5,b9)

PATROCÍNIO

APOIO

REALIZAÇÃO

Fl.

B<sup>♭</sup> Cl.

A. Sx. 1

A. Sx. 2

B. Sx.

T. Sx. 1

T. Sx. 2

B<sup>♭</sup> Tpt. 1

B<sup>♭</sup> Tpt. 2

B<sup>♭</sup> Tpt. 3

B<sup>♭</sup> Tpt. 4

Tbn. 1

Tbn. 2

Tbn. 3

Tbn. 4

Tuba

Ac.Gtr.

E.B.

Pno.

D. S.

Cm7.9 D7(9) D7(9) Gm7 Cm7.9 Gm7 D7(9) Gm7

Cm7.9 D7(9) D7(9) Gm7 Cm7.9 Gm7 D7(9) Gm7

64 65 66 67 68 69 70 71 72 73

PATROCÍNIO

APOIO

REALIZAÇÃO

MINISTÉRIO DA CULTURA

D.S. al Coda

To Coda

1. 2.

Fl.

B $\flat$  Cl.

A. Sx. 1

A. Sx. 2

B. Sx.

T. Sx. 1

T. Sx. 2

B $\flat$  Tpt. 1

B $\flat$  Tpt. 2

B $\flat$  Tpt. 3

B $\flat$  Tpt. 4

Tbn. 1

Tbn. 2

Tbn. 3

Tbn. 4

Tuba

Ac. Gtr.

E. B.

Pno.

D. S.

74 75 76

78 79 80 81 82

PATROCÍNIO

APOIO

REALIZAÇÃO

Flute

# Último Dia

## Frevo de Rua

Compositor: Levino Ferreira  
Arranjador: Kidbone  
mokidbone@gmail.com

Largo

Frevo (Tempo 90)

Frevo (Tempo 130)

©

PATROCÍNIO

APOIO

REALIZAÇÃO

MINISTÉRIO DA CULTURA

# Último Dia

57

64

72

**D.S. al Coda**

**To Coda**

80

**PATROCÍNIO**

**APOIO**

**REALIZAÇÃO**

Clarinet in B $\flat$

# Último Dia

## Frevo de Rua

Compositor: Levino Ferreira

Arranjador: Kidbone

mokidbone@gmail.com

Largo

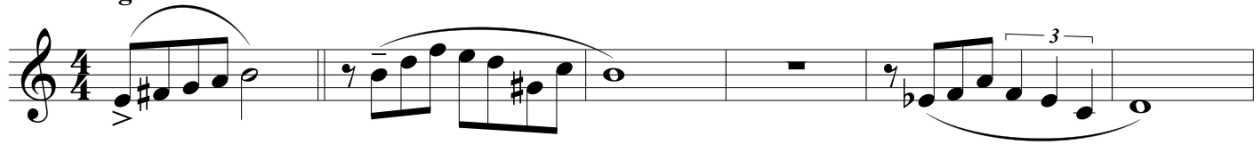

Frevo(Tempo 90)

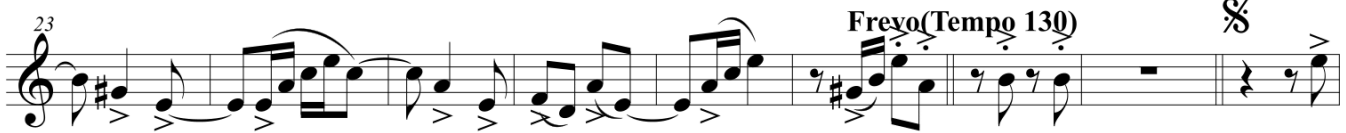

©

PATROCÍNIO

APOIO

REALIZAÇÃO

MINISTÉRIO DA CULTURA

63 **2**

**D.S. al Coda**

**To Coda**

72

81

**PATROCÍNIO**

**APOIO**

**REALIZAÇÃO**

Alto Sax 1

# Último Dia

## Frevo de Rua

Compositor: Levino Ferreira

Arranjador: Kidbone

mokidbone@gmail.com

Largo

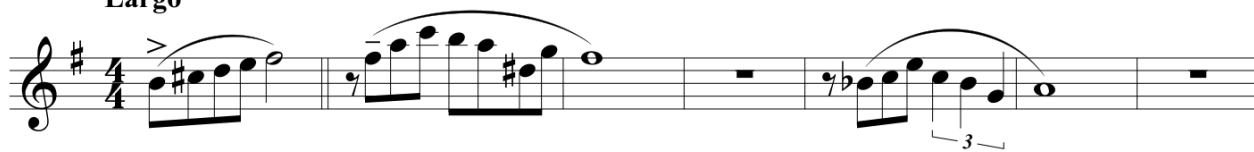

Frevo(Tempo 90)

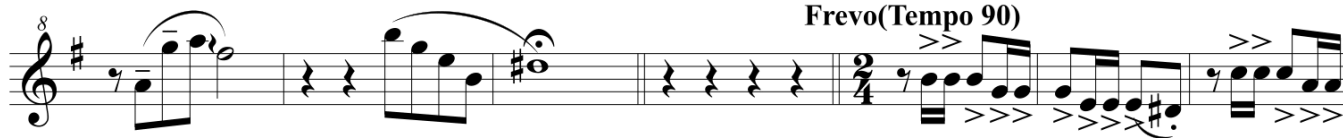

Frevo(Tempo 130)

©

PATROCÍNIO

APOIO

REALIZAÇÃO

MINISTÉRIO DA CULTURA

# Último Dia

58 2

66

D.S. al Coda

To Coda

73 1. 2.

80

PATROCÍNIO

APOIO

REALIZAÇÃO

MINISTÉRIO DA CULTURA

Alto Sax 2

# Último Dia

## Frevo de Rua

Compositor: Levino Ferreira

Arranjador: Kidbone

mokidbone@gmail.com

Largo

Frevo (Tempo 90)

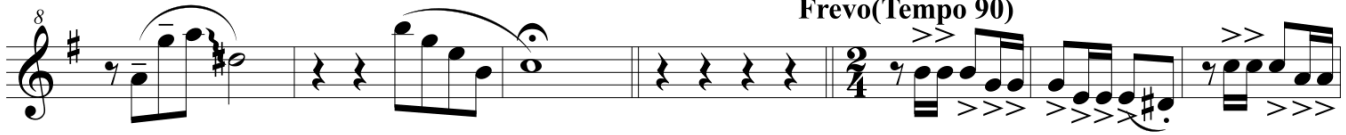

Frevo (Tempo 130)

©

58 

66 

D.S. al Coda

To Coda

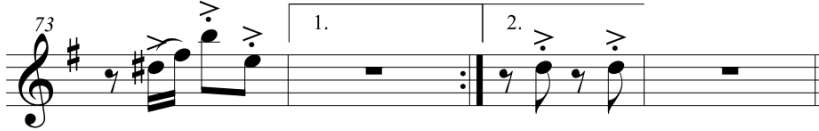
73 

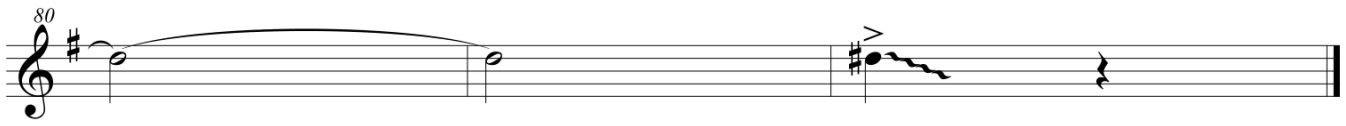

80 

PATROCÍNIO

APOIO

REALIZAÇÃO

MINISTÉRIO DA CULTURA

Baritone Sax

# Último Dia

## Frevo de Rua

Compositor: Levino Ferreira

Arranjador: Kidbone

mokidbone@gmail.com

Largo

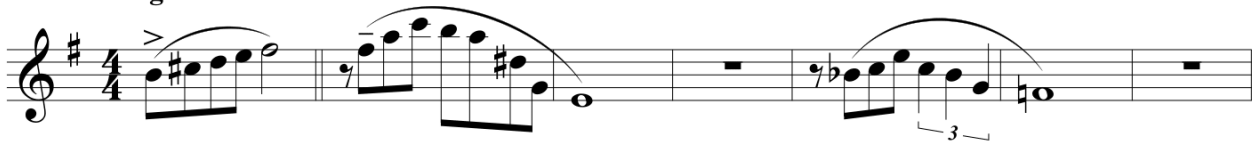

Frevo(Tempo 90)

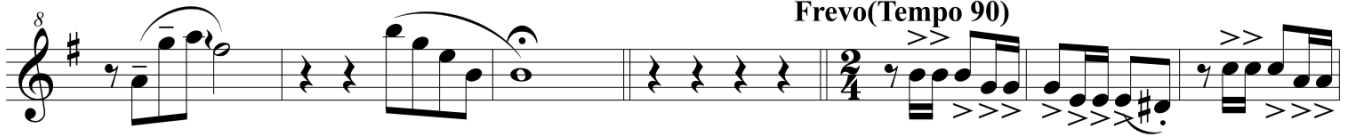

Frevo(Tempo 130)

©

PATROCÍNIO

APOIO

REALIZAÇÃO

MINISTÉRIO DA CULTURA

58 

66 

D.S. al Coda

To Coda

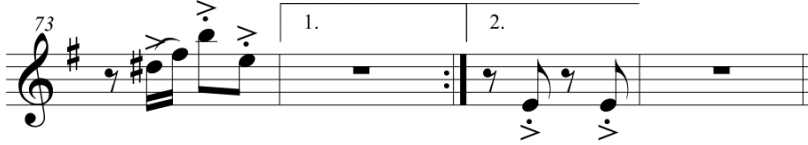
73 

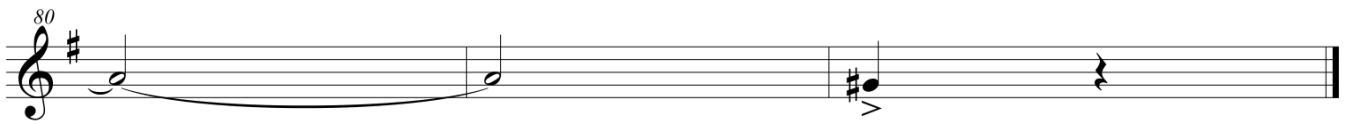

80 

PATROCÍNIO

APOIO

REALIZAÇÃO

Tenor Sax 1

# Último Dia

## Frevo de Rua

Compositor: Levino Ferreira

Arranjador: Kidbone

mokidbone@gmail.com

Largo

Frevo(Tempo 90)

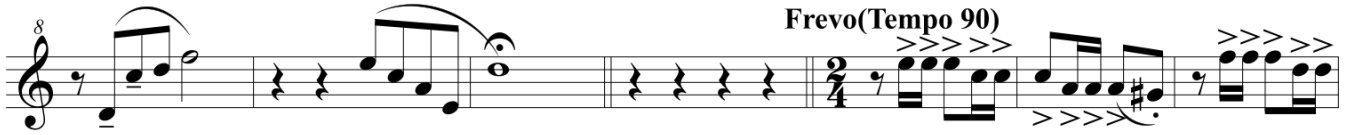

Frevo(Tempo 130)

©

PATROCÍNIO

APOIO

REALIZAÇÃO

MINISTÉRIO DA CULTURA

58 2

66

D.S. al Coda

To Coda

73 1. 2.

80

PATROCÍNIO

APOIO

REALIZAÇÃO

Tenor Sax 2

# Último Dia

## Frevo de Rua

Compositor: Levino Ferreira

Arranjador: Kidbone

mokidbone@gmail.com

Largo

Frevo(Tempo 90)

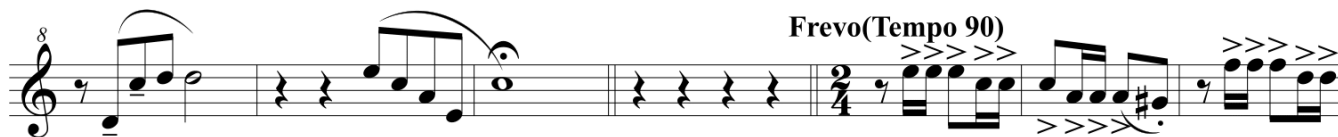

Frevo(Tempo 130)

©

PATROCÍNIO

APOIO

REALIZAÇÃO

MINISTÉRIO DA CULTURA

D.S. al Coda

To Coda

PATROCÍNIO

APOIO

REALIZAÇÃO

MINISTÉRIO DA CULTURA

Trumpet in B $\flat$  1

# Último Dia

## Frevo de Rua

Compositor: Levino Ferreira

Arranjador: Kidbone

mokidbone@gmail.com

Largo

Frevo(Tempo 90)

Frevo(Tempo 130)

To Coda

©

PATROCÍNIO

APOIO

REALIZAÇÃO

MINISTÉRIO DA CULTURA

57

63

71

D.S. al Coda

To Coda

PATROCÍNIO

APOIO

REALIZAÇÃO

Trumpet in B $\flat$  2

# Último Dia

## Frevo de Rua

Compositor: Levino Ferreira

Arranjador: Kidbone

mokidbone@gmail.com

Largo

Frevo(Tempo 90)

Frevo(Tempo 130)

To Coda

©

PATROCÍNIO

APOIO

REALIZAÇÃO

MINISTÉRIO DA CULTURA

57

63

*sfz*

D.S. al Coda

71

To Coda

Trumpet in B $\flat$  3

# Último Dia

## Frevo de Rua

Compositor: Levino Ferreira

Arranjador: Kidbone

mokidbone@gmail.com

Largo

Frevo (Tempo 90)

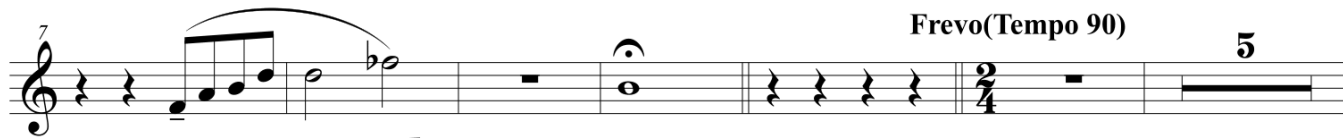

Frevo (Tempo 130)

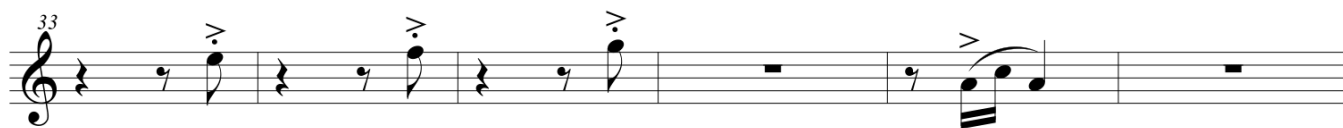

To Coda

©

PATROCÍNIO

APOIO

REALIZAÇÃO

MINISTÉRIO DA CULTURA

57

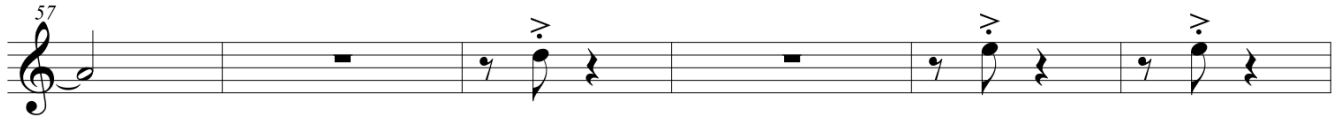

63

*sfz*

D.S. al Coda

71

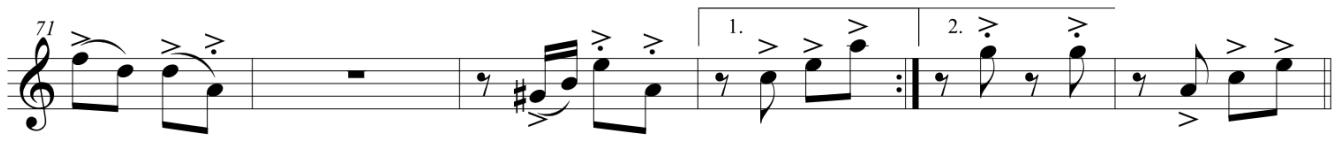

To Coda

Trumpet in B $\flat$  4

# Último Dia

## Frevo de Rua

Compositor: Levino Ferreira

Arranjador: Kidbone

mokidbone@gmail.com

Largo

Frevo(Tempo 90)

Frevo(Tempo 130)

To Coda

©

PATROCÍNIO

APOIO

REALIZAÇÃO

MINISTÉRIO DA CULTURA

57

63

D.S. al Coda

71

To Coda

PATROCÍNIO

APOIO

REALIZAÇÃO

Trombone 1

# Último Dia

## Frevo de Rua

Compositor: Levino Ferreira

Arranjador: Kidbone

mokidbone@gmail.com

**Largo**

8

**Frevo(Tempo 90)**

15

22

**Frevo(Tempo 130)** **sfz**

32

39

46

**To Coda**

53

©

PATROCÍNIO

APOIO

REALIZAÇÃO

MINISTÉRIO DA CULTURA

# Último Dia

60

67

**D.S. al Coda**

76

**To Coda**

**PATROCÍNIO**

**APOIO**

**REALIZAÇÃO**

Trombone 2

# Último Dia

## Frevo de Rua

Compositor: Levino Ferreira

Arranjador: Kidbone

mokidbone@gmail.com

Largo

Frevo(Tempo 90)

Frevo(Tempo 130)

To Coda

©

PATROCÍNIO

APOIO

REALIZAÇÃO

# Último Dia

60

67

## D.S. al Coda

76

## To Coda

PATROCÍNIO

APOIO

REALIZAÇÃO

Trombone 3

# Último Dia

## Frevo de Rua

Compositor: Levino Ferreira

Arranjador: Kidbone

mokidbone@gmail.com

Largo

Frevo(Tempo 90)

Frevo(Tempo 130)

To Coda

©

PATROCÍNIO

APOIO

REALIZAÇÃO

MINISTÉRIO DA CULTURA

# Último Dia

60

67

*sfz*

3

1.

2.

## D.S. al Coda

76

## To Coda

PATROCÍNIO

APOIO

REALIZAÇÃO

MINISTÉRIO DA CULTURA

# Último Dia

## Frevo de Rua

Compositor: Levino Ferreira

Arranjador: Kidbone

mokidbone@gmail.com

Largo

Frevo(Tempo 90)

To Coda

©

57

64

71

78

To Coda

PATROCÍNIO

APOIO

REALIZAÇÃO

Tuba

# Último Dia

## Frevo de Rua

Compositor: Levino Ferreira

Arranjador: Kidbone

mokidbone@gmail.com

Largo

9

Frevo(Tempo 90)

19

Frevo(Tempo 130)

31

43

To Coda

54

D.S. al Coda

66

To Coda

©

PATROCÍNIO

APOIO

REALIZAÇÃO

MINISTÉRIO DA CULTURA

# Último Dia

## Frevo de Rua

Compositor: Levino Ferreira

Arranjador: Kidbone

mokidbone@gmail.com

**Largo**

Am7.9 D7(b9) Gm7.9 Gm7 A<sup>b</sup>m7 Am7 B<sup>b</sup>m7 E<sup>b</sup>maj7.9 E<sup>b</sup>7/A<sup>b</sup>

A<sup>b</sup>maj7.9 Am7(b5) D7(+5,b9) D7(b9) Gm7.9 D7(+5,b9)

**Frevo (Tempo 90)**

Gm7 D7(b9)

Gm7 G7(b9) G7(+5,b9) Cm7.9 D7(b9)

D7(b9) Gm7

**Frevo (Tempo 130)**

Cm7.9 Gm7 D7(b9) Gm7 Gm7.9 Gm7.9

Gm7 Am7(b5) D7(b9) Gm7 Am7(b5) D7(b9) Gm7

Cm7.9 Gm7 Gm7 F7.9 E<sup>b</sup>maj7.9

©

PATROCÍNIO

APOIO

REALIZAÇÃO

# Último Dia

41  $E^b\text{maj}7.9$   $E^b\text{maj}7.9/D$   $Cm7.9$   $Gm7$   $D7(b9)$   $Gm7$   $D7(b9)$

46  $Gm7$   $Gm7$   $F7.9$   $E^b\text{maj}7.9$   $E^b\text{maj}7.9$   $E^b\text{maj}7.9/D$

51  $Cm7.9$   $Gm7$   $D7(b9)$  **To Coda**  $Gm7$   $D7(b9)$

56  $Gm7$   $D7(b9)$

61  $Gm7$   $G7(b9)$   $G7(+5,b9)$   $Cm7.9$   $D7(b9)$

66  $D7(b9)$   $Gm7$

71  $Cm7.9$   $Gm7$   $D7(b9)$   $Gm7$  1.  $Gm7.9$  2.  $Gm7.9$

**D.S. al Coda**

76

**To Coda**

$E^b\text{m}7/F$   $E\text{m}7/F^\#$   $F\text{m}7/G$

81  $G\text{maj}7.9$

**PATROCÍNIO**

**APOIO**

**REALIZAÇÃO**

Electric Bass

# Último Dia

## Frevo de Rua

Compositor: Levino Ferreira

Arranjador: Kidbone

mokidbone@gmail.com

**Largo**

1 2 3 4

5 6 7 8 9 10 11 12

13 14 15 16 17 18 19 20 21 22 23 24 25 26 27 28 29 30 31 32 33 34 35 36 37 38 39 40 41 42 43 44 45 46 47 48 49 50 51 52 53 54 55 56 57 58 59 60

**Frevo (Tempo 90)**

**Frevo (Tempo 130)**

Chords: D7(b9), Gm7.9, Gm7, A<sup>b</sup>m7, Am7, B<sup>b</sup>m7, E<sup>b</sup>maj7.9, E<sup>b</sup>7/A<sup>b</sup>, A<sup>b</sup>maj7.9, Am7(b5), D7(+5,b9), D7(b9), Gm7.9, D7(+5,b9), Gm7, G7(b9), G7(+5,b9), Cm7.9, D7(b9), D7(b9), Gm7, Cm7.9, Gm7, D7(b9), Gm7, Gm7.9, Gm7.9, Gm7, Am7(b5), D7(b9), Gm7, Am7(b5), D7(b9), Gm7, Cm7.9, Gm7, Gm7, F7.9, E<sup>b</sup>maj7.9

©

PATROCÍNIO

APOIO

REALIZAÇÃO

MINISTÉRIO DA CULTURA

# Último Dia

41  $E^b\text{maj}7.9$   $E^b\text{maj}7.9/D$   $Cm7.9$   $Gm7$   $D7(b9)$   $Gm7$   $D7(b9)$

46  $Gm7$   $Gm7$   $F7.9$   $E^b\text{maj}7.9$   $E^b\text{maj}7.9$   $E^b\text{maj}7.9$   $E^b\text{maj}7.9/D$

## To Coda

51  $Cm7.9$   $Gm7$   $D7(b9)$   $Gm7$   $D7(b9)$

56  $Gm7$   $D7(b9)$

61  $Gm7$   $G7(b9)$   $G7(+5,b9)$   $Cm7.9$   $D7(b9)$

66  $D7(b9)$   $Gm7$

71  $Cm7.9$   $Gm7$   $D7(b9)$   $Gm7$  1.  $Gm7.9$   $Gm7.9$  2.

## D.S. al Coda

76

## To Coda

$E^b m7/F$   $E m7/F\#$   $F m7/G$

81  $G\text{maj}7.9$

PATROCÍNIO

APOIO

REALIZAÇÃO

MINISTÉRIO DA CULTURA

Piano

# Último Dia

## Frevo de Rua

Compositor: Levino Ferreira

Arranjador: Kidbone

mokidbone@gmail.com

A<sup>b</sup>7/A<sup>b</sup> A<sup>b</sup>maj7.9

Largo

D7(b9)

Gm7.9 Gm7

A<sup>b</sup>m7 Am7

B<sup>b</sup>m7 E<sup>b</sup>maj7.9

Piano

Am7(b5)

D7(+5,b9)

D7(b9)

Gm7.9

D7(+5,b9)

Frevo(Tempo 90)

Gm7

Pno.

D7(b9)

Gm7

G7(b9)

G7(+5,b9)

Pno.

Cm7.9

D7(b9)

D7(b9)

Gm7

Pno.

Cm7.9

Gm7

D7(b9)

Gm7

Frevo(Tempo 130)

Gm7.9

Gm7.9

Pno.

©

PATROCÍNIO

APOIO

REALIZAÇÃO

# Último Dia

PATROCÍNIO

APOIO

REALIZAÇÃO

Pno. Gm7 G7(b9) G7(+5,b9) Cm7.9 D7(b9)

Pno. D7(b9) Gm7 Cm7.9 Gm7

Pno. D7(b9) Gm7 1. 2. Gm7.9 Gm7.9 **D.S. al Coda** **To Coda** Ebm7/F

Pno. Em7/F# Fm7/G Gmaj7.9

PATROCÍNIO

APOIO

REALIZAÇÃO

MINISTÉRIO DA CULTURA

# Último Dia

## Frevo de Rua

Compositor: Levino Ferreira  
Arranjador: Kidbone  
mokidbone@gmail.com

Largo

Frevo(Tempo 90)

Frevo(Tempo 130)

To Coda

©

PATROCÍNIO

APOIO

REALIZAÇÃO

MINISTÉRIO DA CULTURA

64

6

D.S. al Coda

To Coda

72

1. 2.

81

PATROCÍNIO

APOIO

REALIZAÇÃO

Bombo

# Último Dia

## Frevo de Rua

Compositor: Levino Ferreira

Arranjador: Kidbone

mokidbone@gmail.com

Largo

8

Frevo(Tempo 90)

15

22

Frevo(Tempo 130)

36

43

50

To Coda

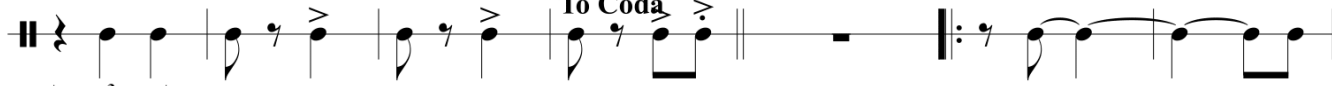

©

PATROCÍNIO

APOIO

REALIZAÇÃO

MINISTÉRIO DA CULTURA

57

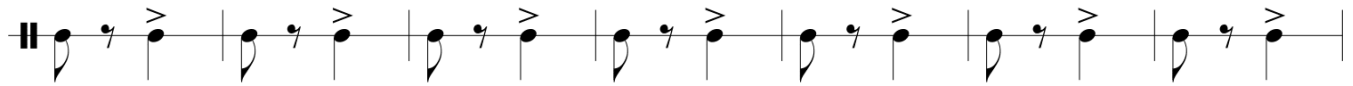

64

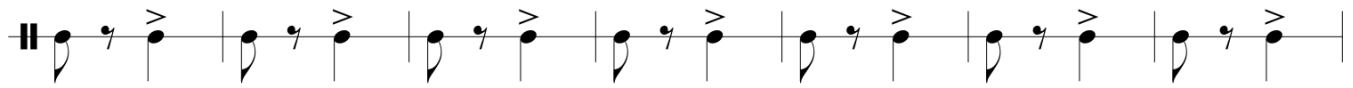

D.S. al Coda

71

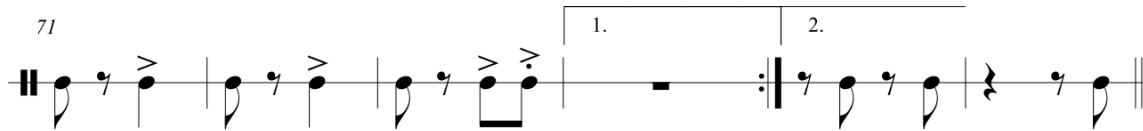

To Coda

78

PATROCÍNIO

APOIO

REALIZAÇÃO

Damroo

# Último Dia

## Frevo de Rua

Compositor: Levino Ferreira

Arranjador: Kidbone

mokidbone@gmail.com

Largo

9

16

23

Frevo(Tempo 130)

30

§

37

44

51

To Coda

58

©

PATROCÍNIO

APOIO

REALIZAÇÃO

MINISTÉRIO DA CULTURA

65

72

79

D.S. al Coda

To Coda

PATROCÍNIO

APOIO

REALIZAÇÃO

MINISTÉRIO DA CULTURA

