

THE VELVET ROPE

FANESC

JANET JACKSON 1998

Arr: HMerçès

IMPONENTE !!! $\text{♩} = 120$ 2 3 4 5 6

Musical score for 'The Velvet Rope' by Janet Jackson, arranged by HMerçès. The score is for a marching band and includes parts for Trompette Piccolo, Trompetes 1-3, Flugels 1+2 and 3+4, Trompa B♭, Trompas, Euphoniums 1-3, Trombone 1-3, Bass Trombone, Tuba, String Bass, Snare Drum, Marching Tenor Drums, Cymbals, Marching Bass Drum, and Glockenspiel. The music is in 4/4 time with a tempo of 120 beats per minute. The key signature has two flats (B♭ and E♭). The score is divided into six measures, with measure numbers 2 through 6 indicated at the top. Dynamics include forte (f) and accents (>).

- Picc. Tpt.**: Piccolo Trumpet, measures 10-12.
- 1st Tpt.**: First Trumpet, measures 7-12.
- 2nd Tpt.**: Second Trumpet, measures 7-12.
- Tpt 3**: Third Trumpet, measures 7-12.
- Fl. 1+2**: Flute 1 and 2, measures 7-12.
- Fl. 3+4**: Flute 3 and 4, measures 7-12.
- Tps Bb**: Trombone B-flat, measures 7-12.
- Tps**: Trombone, measures 7-12.
- Euph1**: Euphonium 1, measures 7-12.
- Euph2**: Euphonium 2, measures 7-12.
- Euph3**: Euphonium 3, measures 7-12.
- Tbn.1**: Trombone 1, measures 7-12.
- Tbn.2**: Trombone 2, measures 7-12.
- Tbn.3**: Trombone 3, measures 7-12.
- B. Tbn.**: Baritone Trombone, measures 7-12.
- Tba.**: Tuba, measures 7-12.
- S. Bass**: Sub Bass, measures 7-12.
- S. D.**: Snare Drum, measures 7-12.
- T. D.**: Tom Drum, measures 7-12.
- Cym**: Cymbal, measures 7-12.
- B. D.**: Bass Drum, measures 7-12.
- Glock.**: Glockenspiel, measures 10-12.

19 20 21 22 23

Picc. Tpt.

1st Tpt.

2nd Tpt.

Tpt 3

Fl. 1+2

Fl. 3+4

Tps Bb

Tps

Euphl

Euphl2

Euphl3

Tbn.1

Tbn.2

Tbn.3

B. Tbn.

Tba.

S. Bass

S. D.

T. D.

Cym

B. D.

Glock.

24 25 26 27 28 29

Picc. Tpt.

1st Tpt.

2nd Tpt.

Tpt 3

Fl. 1+2

Fl. 3+4

Tps Bb

Tps

Euph1

Euph2

Euph3

Tbn.1

Tbn.2

Tbn.3

B. Tbn.

Tba.

S. Bass

S. D.

T. D.

Cym

B. D.

Glock.

- Picc. Tpt.**: Piccolo Trumpet, playing a melodic line with rests in measures 30-31 and 33-35.
- 1st Tpt.**: First Trumpet, playing a melodic line with rests in measures 30-31 and 33-35.
- 2nd Tpt.**: Second Trumpet, playing a melodic line with rests in measures 30-31 and 33-35.
- Tpt 3**: Third Trumpet, playing a rhythmic pattern of eighth notes.
- Fl. 1+2**: Flutes 1 and 2, playing a melodic line with rests in measures 30-31 and 33-35.
- Fl. 3+4**: Flutes 3 and 4, playing a melodic line with rests in measures 30-31 and 33-35.
- Tps Bb**: Trombone in B-flat, playing a melodic line with rests in measures 30-31 and 33-35.
- Tps**: Trombone in C, playing a rhythmic pattern of eighth notes.
- Euph1**: Euphonium 1, playing a rhythmic pattern of eighth notes.
- Euph2**: Euphonium 2, playing a rhythmic pattern of eighth notes.
- Euph3**: Euphonium 3, playing a rhythmic pattern of eighth notes.
- Tbn.1**: Trombone 1, playing a rhythmic pattern of eighth notes.
- Tbn.2**: Trombone 2, playing a rhythmic pattern of eighth notes.
- Tbn.3**: Trombone 3, playing a rhythmic pattern of eighth notes.
- B. Tbn.**: Bass Trombone, playing a rhythmic pattern of eighth notes.
- Tba.**: Tuba, playing a rhythmic pattern of eighth notes.
- S. Bass**: Sub Bass, playing a rhythmic pattern of eighth notes.
- S. D.**: Snare Drum, playing a rhythmic pattern of eighth notes.
- T. D.**: Tom Drum, playing a rhythmic pattern of eighth notes.
- Cym**: Cymbal, playing a rhythmic pattern of eighth notes.
- B. D.**: Bass Drum, playing a rhythmic pattern of eighth notes.
- Glock.**: Glockenspiel, playing a melodic line with rests in measures 30-31 and 33-35.

- Brass Section:**
 - Picc. Tpt. (Piccolo Trumpet)
 - 1st Tpt. (First Trumpet)
 - 2nd Tpt. (Second Trumpet)
 - Tpt 3 (Third Trumpet)
 - Fl. 1+2 (Flute 1 and 2)
 - Fl. 3+4 (Flute 3 and 4)
 - Tps Bb (Trumpet in B-flat)
 - Tps (Trumpet)
 - Euph1 (Euphonium 1)
 - Euph2 (Euphonium 2)
 - Euph3 (Euphonium 3)
 - Tbn.1 (Tenor Horn 1)
 - Tbn.2 (Tenor Horn 2)
 - Tbn.3 (Tenor Horn 3)
 - B. Tbn. (Baritone Horn)
 - Tba. (Tuba)
 - S. Bass (Soprano Bass)
- Drum and Percussion Section:**
 - S. D. (Snare Drum)
 - T. D. (Tom Drum)
 - Cym. (Cymbal)
 - B. D. (Bass Drum)
 - Glock. (Glockenspiel)

42 43 44 45 46 47 48

Picc. Tpt. *ff*

1st Tpt. *ff*

2nd Tpt. *ff*

Tpt. 3 *ff*

Fl. 1+2 *ff*

Fl. 3+4 *ff*

Tps Bb *ff*

Tps *ff*

Euph1 *ff*

Euph2 *ff*

Euph3 *ff*

Tbn.1 *ff*

Tbn.2 *ff*

Tbn.3 *ff*

B. Tbn. *ff*

Tba. *ff*

S. Bass *ff*

S. D. *f*

T. D. *f*

Cym. *f*

B. D. *f*

Glock.

55 56 57 58 59 60

Picc. Tpt. *sfz* *fff*

1st Tpt. *sfz* *fff*

2nd Tpt. *sfz* *fff* div.

Tpt 3 *sfz* *fff*

Fl. 1+2 *sfz* *fff*

Fl. 3+4 *sfz* *fff*

Tps Bb *sfz* *fff*

Tps *sfz* *fff*

Euph1 *sfz* *fff*

Euph2 *sfz* *fff*

Euph3 *sfz* *fff*

Tbn.1 *sfz* *fff*

Tbn.2 *sfz* *fff*

Tbn.3 *sfz* *fff*

B. Tbn. *sfz* *fff*

Tba. *sfz* *fff*

S. Bass *sfz* *fff*

S. D. *fff*

T. D. *fff*

Cym *fff*

B. D. *fff*

Glock. *fff*

THE VELVET ROPE

FANESC

JANET JACKSON 1998

Arr: HMercès

IMPONENTE !!! $\text{♩} = 120$

9 10 11 12 13 14

15 16 17 18 15 33 34

35 36 37 38 39 40 41 3

44 45 46 47 48 49

50 51 52 53 54

55 56 57 58 59 60

f

ff

sfz *fff*

hey!!!!!!

THE VELVET ROPE

Trompetes 1

FANESC

JANET JACKSON 1998

Arr: HMercês

IMPONENTE !!! ♩=120

2 3 4 5 6

7 8 9 10 11

12 13 14 15 16

17 18 25 26 27 28

29 30 31 32 33 34

35 36 37 38 39 40 41 **3**

44 45 46 47 48 49

50 51 52 53 54

55 56 57 58 59 60

f

ff

sfz *fff*

hey!!!!

THE VELVET ROPE!

THE VELVET ROPE

Trompetes 2

FANESC

JANET JACKSON 1998

Arr: HMercês

IMPONENTE !!! $\text{♩} = 120$

2 3 4 5 6

7 8 9 10 11

12 13 14 15 16

17 18 25 26 27 28

29 30 31 32 33 34

35 36 37 38 39 40 41 3

44 45 46 47 48 49

50 51 52 53 54

55 56 57 58 59 div. 60

f

ff

sfz *fff*

hey!!!!

THE VELVET ROPE

FANESC

JANET JACKSON 1998

Arr: HMercès

IMPONENTE !!! ♩=120

2 3 4 5 6 7 8 9

hey!!!!!!

Trompetes 3

43 44 45 46 47 48 49 50 51

ff

52 53 54 55 56 57 58 59 60

sfz *fff*

THE VELVET ROPE

FANESC

JANET JACKSON 1998

Arr: HMercês

IMPONENTE !!! ♩=120

2 3 4 5 6 7 8 9

10 11 12 13 14 15

16 17 18 25 26 27

28 29 30 31 32 33 34

35 36 37 38 39 40 41

hey!!!!

43 44 45 46

47 48 49 50

51 52 53 54

55 56 57

58 59 60

sfz *fff*

Flugels 3+4

FANESC
THE VELVET ROPE

JANET JACKSON 1998

Arr: HMercês

IMPONENTE !!! ♩=120

2 3 4 5 6 7 8 9

sfz ————— *fff*

Trompa Bb

THE VELVET ROPE

FANESC

JANET JACKSON 1998

Arr: HMercês

IMPONENTE !!! $\text{♩} = 120$

2 3 4 5 6 7 8 9

hey!!!!!!

Trompa Bb

THE VELVET ROPE

Trompas

FANESC

JANET JACKSON 1998

Arr: HMerçês

IMPONENTE !!! $\text{♩} = 120$

2 3 4 5 6 7 8 9

10 11 12 13 14 15 16 17

18 19 20 21

22 23 24 25

26 27 28 29

30 31 32 33

34 35 36 37

38 39 40 41

2

THE VELVET ROPE!
HMerçês, FANESC Copyright 2017

hey!!!!!!

43 *ff* 44 45 46

47 48 49 50

51 52 53 54

55 56 57

58 59 60 *sfz* *fff*

THE VELVET ROPE

FANESC

JANET JACKSON 1998
Arr: HMercês

IMPONENTE !!! ♩=120

2 3 4 5 6 7 8 9 10 11

12 13 14 15 16 17 18 19

20 21 22 23 24

25 26 27 28 29

30 31 32 33 34

35 36 37 38 39

40 41 43 44 45 46 47 48 49 50

51 52 53 54 55 56 57 58 59 60

f

hey!!!!!! *ff*

sfz *fff*

THE VELVET ROPE

FANESC

JANET JACKSON 1998

Arr: HMercès

IMPONENTE !!! ♩=120

2 3 4 5 6 7 8 9

10 *f* 11 12 13 14 15 16 17

18 19 20 21

22 23 24 25

26 27 28 29

30 31 32 33 34

35 36 37 38

39 40 41 43 44 45 46 47

48 49 50 *hey!!!!* 51 *ff* 52 53 54

55 56 57 58 59 60

sfz *fff*

THE VELVET ROPE

FANESC

JANET JACKSON 1998

Arr: HMercès

IMPONENTE !!! $\text{♩} = 120$

2 3 4 5 6 7 8 9

10 11 12 13 14 15 16 17

18 19 20 21

22 23 24 25

26 27 28 29

30 31 32 33

34 35 36 37

38 39 40 41

2

hey!!!!

Measures 43-51: *ff*

Measures 52-59: *ff*

Measure 60: *sfz* \leftarrow *fff*

Trombone 1

THE VELVET ROPE

FANESC

JANET JACKSON 1998

Arr: HMercês

IMPONENTE !!! $\text{♩} = 120$

2 3 4 5 6 7 8 9

f

10 11 12 13 14 15 16 17

18 19 20 21 22

23 24 25 26

27 28 29 30

31 32 33 34 35

36 37 38 39 40

41 43 44 45 46 47 48 49 50

hey!!!!

ff

51 52 53 54 55 56

57 58 59 60

sfz ————— **fff**

THE VELVET ROPE

FANESC

JANET JACKSON 1998

Arr: HMercês

IMPONENTE !!! $\text{♩} = 120$

2 3 4 5 6 7 8 9 10

f

11 12 13 14 15 16 17 18

19 20 21 22 23

24 25 26 27

28 29 30 31 32

33 34 35 36

37 38 39 40 41 43

hey!!!!

44 45 46 47 48 49 50 51 52

53 54 55 56 57 58 59 60

sfz \leftarrow *fff*

THE VELVET ROPE

Trombone 3

FANESC

JANET JACKSON 1998

Arr: HMercês

IMPONENTE !!! $\text{♩} = 120$

2 3 4 5 6 7 8 9

10 11 12 13 14 15 16 17

18 19 20 21

22 23 24 25

26 27 28 29

30 31 32 33

34 35 36 37

38 39 40 41 43 44 45

46 47 48 49 50 51 52 53

54 55 56 57 58 59 60

f

hey!!!! *ff*

sfz *fff*

THE VELVET ROPE

FANESC

JANET JACKSON 1998

Arr: HMercès

IMPONENTE !!! $\text{♩} = 120$

2 3 4 5 6 7 8 9 10

11 12 13 14 15 16

17 18 19 20 21

22 23 24 25 26

27 28 29 30 31 32

33 34 35 36 37

38 39 40 41 42 43 44

45 46 47 48 49 50 51

52 53 54 55

56 57 58 59 60

f

ff

hey!!!!

sfz *fff*

Tuba

FANESC
THE VELVET ROPE

JANET JACKSON 1998
Arr: HMercês

IMPONENTE !!! $\text{♩} = 120$

THE VELVET ROPE

FANESC

JANET JACKSON 1998

Arr: HMercês

IMPONENTE !!! $\text{♩} = 120$

2 3 4 5 6 7 8 9 10

11 12 13 14 15 16

17 18 19 20 21

22 23 24 25 26

27 28 29 30 31 32

33 34 35 36 37

38 39 40 41 42 43 44

45 46 47 48 49 50 51

52 53 54 55

56 57 58 59 60

f

hey!!!!

ff

sfz *fff*

Snare Drum

THE VELVET ROPE

FANESC

JANET JACKSON 1998

Arr: HMercès

IMPONENTE !!! $\text{♩} = 120$

5

f

9

13

17

21

25

29

V.S.

33

37

41

46

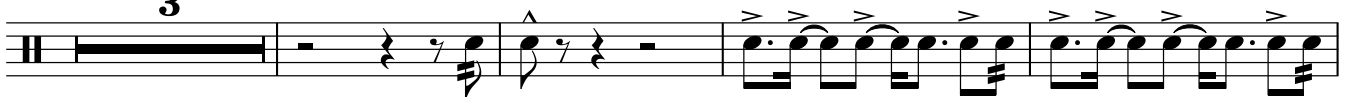

53

57

THE VELVET ROPE

FANESC

JANET JACKSON 1998

Arr: HMercês

IMPONENTE !!! $\text{♩} = 120$

V.S.

25

28

31

34

37

40

43

6

51

54

57

59

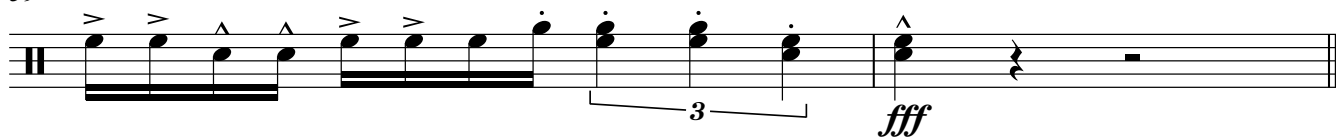

Cymbals

THE VELVET ROPE

FANESC

JANET JACKSON 1998

Arr: HMercês

IMPONENTE !!! $\text{♩} = 120$ **8** **9** **10** **11**

f

12 13 14 15

16 17 18 19

20 21 22 23

24 25 26 27

28 29 30 31

32 33 34 35

36 37 38 39

V.S.

Cymbals

40 41 42 43 44 45

ff *f*

46 47 48 49 50 51

52 53 54 55

56 57

58 59 60

fff

Marching Bass Drum

THE VELVET ROPE

FANESC

JANET JACKSON 1998

Arr: HMercês

IMPONENTE !!! $\text{♩} = 120$

1

f

6

11

16

20

24

28

32

V.S.

Marching Bass Drum

36

40

ff *f*

45

50

54

57

3 *fff*

THE VELVET ROPE

FANESC

JANET JACKSON 1998

Arr: HMercês

IMPONENTE !!! ♩=120

9 10 11 12 13

14 15 16 17 18 15

33 34 35 36 37 38

39 40 41 11 52 53

54 55 56

57 58 59 60

f

fff