

This page of a musical score, numbered 4, contains two systems of music. The first system includes woodwind instruments (Flute, Oboe, Bassoon, Clarinets, Bass Clarinet, Alto Saxophones, Tenor Saxophone, Horn, Trumpets, Trombones, Euphonium, Tuba, and Timpani), percussion (Mimic and Glockenspiel), and string instruments (Violins, Viola, Violoncello, and Contrabass). The second system includes Violins, Viola, Violoncello, and Contrabass. The score is written in a key signature of three sharps (F#, C#, G#) and a 4/4 time signature. It features a first ending and a second ending marked 'rit.' (ritardando). Dynamics include *mf* (mezzo-forte), *p* (piano), and *mp* (mezzo-piano). The page number '21' is located at the top left of the first system.

A Espera de Jesus

Flute

Concert Band

+
Full Orchestra

by Ozéias de Paula

Orquestração: Udirley Magno de Lacerda

Andante

A Espera de Jesus

Oboe

Concert Band

+
Full Orchestra

by Ozéias de Paula

Orquestração: Udirley Magno de Lacerda

Andante

1

mf

5

p

10

mp

mf

13

f

16

19

mf

23

rit.

A Espera de Jesus

Bassoon

Concert Band

+
Full Orchestra

by Ozéias de Paula

Orquestração: Udirley Magno de Lacerda

Andante

mf

5

p *mp*

10

mf

13

f

16

19

mf

23

rit.

A Espera de Jesus

Clarinet in E \flat

Concert Band

+
Full Orchestra

by Ozéias de Paula

Orquestração: Udirley Magno de Lacerda

Andante

A Espera de Jesus

Clarinet in B \flat 1

Concert Band

+
Full Orchestra

by Ozéias de Paula

Orquestração: Udirley Magno de Lacerda

Andante

Violin

A Espera de Jesus

Clarinet in B \flat 2

Concert Band

+
Full Orchestra

by Ozéias de Paula

Orquestração: Udirley Magno de Lacerda

Andante

Violin

A Espera de Jesus

Clarinet in B \flat 3

Concert Band

+
Full Orchestra

by Ozéias de Paula

Orquestração: Udirley Magno de Lacerda

Andante

1

5

10

13

16

19

1. Violin

23

rit.

2.

A Espera de Jesus

Bass Clarinet in B \flat

Concert Band

+
Full Orchestra

by Ozéias de Paula

Orquestração: Udirley Magno de Lacerda

Andante

1
mf

5
p

8
mp

11
mf

13
f

16

19
1.
mf

23
2. rit.

A Espera de Jesus

Alto Saxophone 1

Concert Band

+
Full Orchestra

by Ozéias de Paula

Orquestração: Udirley Magno de Lacerda

Andante

1

mf

5

p

9

mp *mf*

13

f

16

19

mf

23

rit. *mf*

A Espera de Jesus

Alto Saxophone 2

Concert Band

+
Full Orchestra

by Ozéias de Paula

Orquestração: Udirley Magno de Lacerda

Andante

1
mf

6
p

10
mp *mf*

13
f

16

19
1. *mf*

23
rit. 2.

A Espera de Jesus

Tenor Saxophone

Concert Band

+
Full Orchestra

by Ozéias de Paula

Orquestração: Udirley Magno de Lacerda

Andante

1

mf

5

mp

11

mf *f*

14

17

20

mf

24

rit.

A Espera de Jesus

Baritone Saxophone

Concert Band

+
Full Orchestra

by Ozéias de Paula

Orquestração: Udirley Magno de Lacerda

Andante

1
mf

5
3 3
mp *mf*

13
f

16

19
1.
mf

22

24
2. rit.

A Espera de Jesus

Horn in F

Concert Band

+
Full Orchestra

by Ozéias de Paula

Orquestração: Udirley Magno de Lacerda

Andante

A Espera de Jesus

Trumpet in B \flat 1

Concert Band

+
Full Orchestra

by Ozéias de Paula

Orquestração: Udirley Magno de Lacerda

Andante

1

mf

5

mp

10

mf

13

f

17

mf

22

mf

24

mf

A Espera de Jesus

Trumpet in B \flat 2

Concert Band

+
Full Orchestra

by Ozéias de Paula

Orquestração: Udirley Magno de Lacerda

Andante

5

mf

10

mp

13

mf

17

f

22

mf

24

mf

rit.

mf

A Espera de Jesus

Trumpet in B \flat 3

Concert Band

+
Full Orchestra

by Ozéias de Paula

Orquestração: Udirley Magno de Lacerda

Andante

1
mf

5
3
mp

10
mf

13
f

17
1.
mf

22

24
2. rit.

A Espera de Jesus

Trombone 1

Concert Band

+
Full Orchestra

by Ozéias de Paula

Orquestração: Udirley Magno de Lacerda

Andante

mf

mp

mf \longleftarrow *f*

mf

mf

mf

A Espera de Jesus

Trombone 3

Concert Band

+
Full Orchestra

by Ozéias de Paula

Orquestração: Udirley Magno de Lacerda

Andante

1
mf

5
3
mp

11
mf *f*

14

17
1.

20
mf

24
2.
rit.

A Espera de Jesus

Baritone T.C

Concert Band

+
Full Orchestra

by Ozéias de Paula

Orquestração: Udirley Magno de Lacerda

Andante

mf p

5

8 3 mf

13 f

16

19 1. mf

23 rit. p

A Espera de Jesus

Euphonium

Concert Band

+
Full Orchestra

by Ozéias de Paula

Orquestração: Udirley Magno de Lacerda

Andante

12/8

mf *p*

5

mf

8

3

mf

13

f

16

19

1.

mf

23

2.

rit.

p

A Espera de Jesus

Tuba

Concert Band

+
Full Orchestra

by Ozéias de Paula

Orquestração: Udirley Magno de Lacerda

Andante

5

mf

5

p

8

mp

11

mf

13

f

16

19

1.

mf

23

2. rit.

A Espera de Jesus

Bass in B \flat

Concert Band

+
Full Orchestra

by Ozéias de Paula

Orquestração: Udirley Magno de Lacerda

Andante

1
mf

5
p

8
mp

11
mf

13
f

16

19
1.
mf

23
2. rit.

A Espera de Jesus

Bass in E \flat

Concert Band

+
Full Orchestra

by Ozéias de Paula

Orquestração: Udirley Magno de Lacerda

Andante

1. *mf*

5. *p*

8. *mp*

11. *mf*

13. *f*

16.

19. 1. *mf*

23. 2. rit.

A Espera de Jesus

Timpani

Concert Band

+
Full Orchestra

by Ozéias de Paula

Orquestração: Udirley Magno de Lacerda

Andante

12/8

mf <

7

5

mf < *f*

19

1. 2

mf <

23

2. rit.

Mark tree

A Espera de Jesus

Concert Band

+
Full Orchestra

by Ozéias de Paula

Orquestração: Udirley Magno de Lacerda

Andante

Mark tree

14

4

19 | 1.

22

24 | 2. rit.

A Espera de Jesus

Glockenspiel

Concert Band

+
Full Orchestra

by Ozéias de Paula

Orquestração: Udirley Magno de Lacerda

Andante

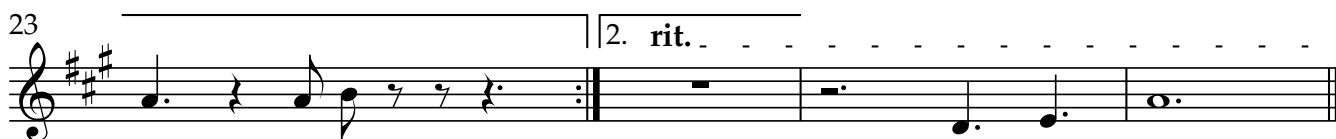
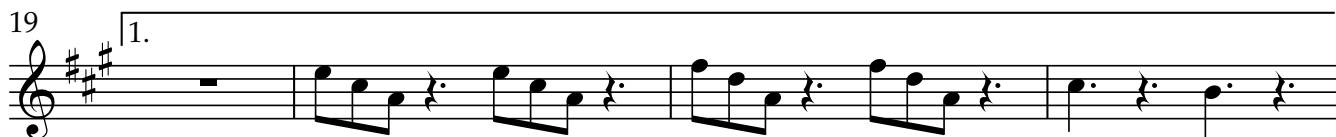
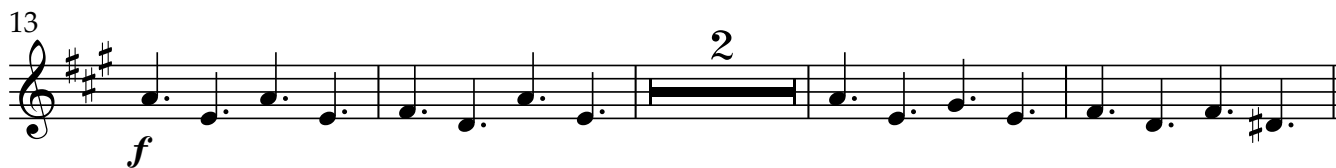
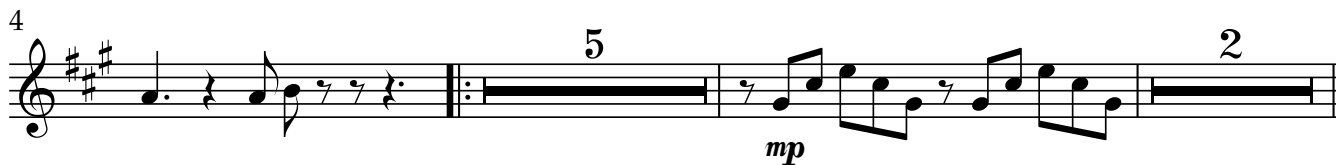

A Espera de Jesus

Piano

Concert Band

+
Full Orchestra

by Ozéias de Paula

Orquestração: Udirley Magno de Lacerda

Andante

A A(add9) A(add4) AD(add9) D Dmaj7 D⁶ A E

4 A E A C#m

7 D Bm E A

10 C#m D Bm E

Piano

13 A D A A C#m

16 E A A7 D D#o

19 A E A A(add9) A(add4) A

21 D(add9) D Dmaj7 D6 A E A E

24 A E A D E7(sus4) A

rit.

A Espera de Jesus

Violin 2

Concert Band

+
Full Orchestra

by Ozéias de Paula

Orquestração: Udirley Magno de Lacerda

Andante

mf > mf <

5

p

9

mp mf

13

f

16

19

mf > mf <

23

rit. <

A Espera de Jesus

Viola

Concert Band

+
Full Orchestra

by Ozéias de Paula

Orquestração: Udirley Magno de Lacerda

Andante

1

mf mf

5

p mp

10

mp mf

13

f

17

1.

21

mf mf

23

rit. 2.

A Espera de Jesus

Violoncello

Concert Band

+
Full Orchestra

by Ozéias de Paula

Orquestração: Udirley Magno de Lacerda

Andante

mf

5

p *mp* *mf*

13

f

16

19

mf rit.

23

mf

A Espera de Jesus

Contrabass

Concert Band

+
Full Orchestra

by Ozéias de Paula

Orquestração: Udirley Magno de Lacerda

Andante

mf

3 3
p mp mf

f

16

19 1.
mf

23 2.
rit.