

# ALMA ABATIDA

\*- INSTRUMENTAL BIG BAND -\*

HARPA CRISTÃ 193

*Lucas Rocha* arranjos musicais

# ALMA ABATIDA

BIG BAND com partes adicionais de orquestra

HC 193

ORQUESTRAÇÃO LUCAS ROCHA

FLAUTA 1.2

CLARINETE 1.2

SAX ALTO 1.2

SAX TENOR 1.2

SAX BARÍTONO

TROMPA EM FÁ

TROMPETE 1.2

TROMPETE 3.4

TROMBONE Sib  
EUPHONIUM

TROMBONE 1.2

TROMBONE 3.4

TUBA Sib

BATERIA

BAIXO ELÉTRICO

TECLADO

VIOLINO 1.2

VIOLA 1.2

VIOLONCELO

$\text{♩} = 100$

8

FL.

CL.

SAX. AL.

SAX. TEN.

SAX. BAR.

TR.

TRPT.

TRPT.

TRNC.

TRNC.

TRNC.

TB.

BAT.

BAIXO E.

TECL.

VNO.

VLA.

VC.

E7sus4 Amaj7 Bm7 C#m7 F#m Bm7 E Amaj7 E7sus4

17

FL.

CL.

SAX. AL.

SAX. TEN.

SAX. BAR.

TR.

TPTE.

TPTE.

TENC.

TENC.

TENC.

TB.

BAT.

BAIXO E.

TECL.

VNO.

VLA.

VC.

AmA7 Bm7 C#m7 F#m Bm7 E A Em7 AmA7 DmA7

26

FL.

CL.

SAX. AL.

SAX. TEN.

SAX. BAR.

TR.

TPTE.

TPTE.

TENC.

TENC.

TENC.

TB.

BAT.

BAIXO E.

TECL.

VNO.

VLA.

VC.

E7 C#m7 F#m7 Bm7 E7 A Em7 AmA7 DmA7

34

FL.

CL.

SAX. AL.

SAX. TEN.

SAX. BAR.

TR.

TPTE.

TPTE.

TBN.

TBN.

TBN.

TB.

BAT.

BAIXO E.

TECL.

VNO.

VLA.

VC.

E7 C#m7 F#m7 Bm7 E7 AmA7 E7sus4 DmAj7

1. 2.

42

FL.

CL.

SAX. AL.

SAX. TEN.

SAX. BAR.

TR.

TPTE.

TPTE.

TENC.

TENC.

TENC.

TB.

BAT.

BAIXO E.

TECL.

VNO.

VLA.

VC.

Dm7+ C#m7 Em7 F#7 DmAJ7 Dm7+ C#m7 A E7sus4 AmAJ7

RALL. . . . .

FLAUTA 1,2

# ALMA ABATIDA

HC 193

**BIG BAND** com partes adicionais de orquestra

ORQUESTRAÇÃO LUCAS ROCHA

♩ = 100

5

6

9-14

17

2

21-22

24

30

36

1.

2.

42

46

RALL.

DEUS SEJA LOUVADO

CLARINETE 1,2

# ALMA ABATIDA

HC 193

**BIG BAND** com partes adicionais de orquestra

ORQUESTRAÇÃO LUCAS ROCHA

$\text{♩} = 100$

5

6  
9-14

17  
3 3 2 3  
21-22

24  
3

30

36  
1.

41  
2.

45  
RALL. . . . .

DEUS SEJA LOUVADO

# ALMA ABATIDA

SAX ALTO 1,2

**BIG BAND** com partes adicionais de orquestra

HC 193

ORQUESTRAÇÃO LUCAS ROCHA

♩ = 100

# ALMA ABATIDA

SAX TENOR 1,2

**BIG BAND** com partes adicionais de orquestra

HC 193

ORQUESTRAÇÃO LUCAS ROCHA

♩ = 100

5

6

9-14

17

2

3

3

21-22

24

3

30

36

1.

41

2.

45

RALL. . . . .

DEUS SEJA LOUVADO

SAX BARÍTONO

# ALMA ABATIDA

HC 193

**BIG BAND** com partes adicionais de orquestra ORQUESTRAÇÃO LUCAS ROCHA

♩ = 100

TROMPA EM FÁ

# ALMA ABATIDA

HC 193

**BIG BAND** com partes adicionais de orquestra

ORQUESTRAÇÃO LUCAS ROCHA

♩ = 100

DEUS SEJA LOUVADO

RALL. . . . .

# ALMA ABATIDA

TROMPETE 1,2

**BIG BAND** com partes adicionais de orquestra

HC 193

ORQUESTRAÇÃO LUCAS ROCHA

$\text{♩} = 100$

7

12

6  
17-22

25  
29-30

31

36  
37-38

43

46

RALL.

DEUS SEJA LOUVADO

# ALMA ABATIDA

TROMPETE 3,4

**BIG BAND** com partes adicionais de orquestra

HC 193

ORQUESTRAÇÃO LUCAS ROCHA

$\text{♩} = 100$

7

12

6  
17-22

25  
29-30

31

35  
37-38

41

45

RALL. . . . .

DEUS SEJA LOUVADO

# ALMA ABATIDA

HC 193

**BIG BAND** com partes adicionais de orquestra

ORQUESTRAÇÃO LUCAS ROCHA

$\text{♩} = 100$

6

7

9-15

17

23

28

29-30

34

37-38

40

45

RALL.

# ALMA ABATIDA

TROMBONE 1,2

**BIG BAND** com partes adicionais de orquestra

HC 193

ORQUESTRAÇÃO LUCAS ROCHA

♩ = 100

6

7

9-15

17

23

27

2

29-30

33

2

37-38

39

44

RALL. . . . .

DEUS SEJA LOUVADO

# ALMA ABATIDA

TROMBONE 3,4

**BIG BAND** com partes adicionais de orquestra

HC 193

ORQUESTRAÇÃO LUCAS ROCHA

$\text{♩} = 100$

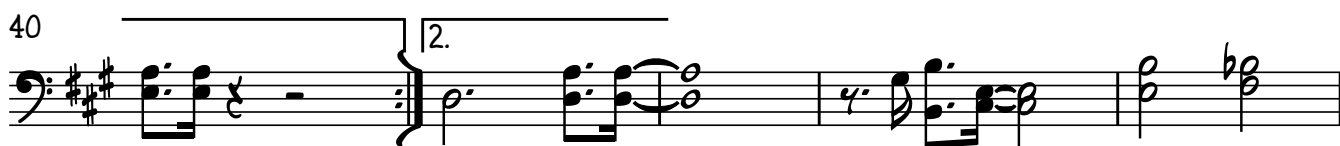
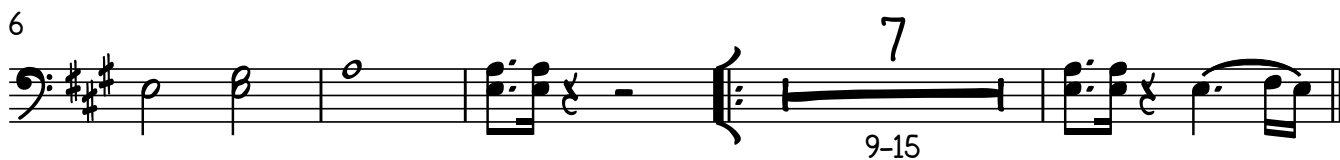

DEUS SEJA LOUVADO

TUBA Sib

# ALMA ABATIDA

HC 193

**BIG BAND** com partes adicionais de orquestra ORQUESTRAÇÃO LUCAS ROCHA

♩ = 100

7

6

9-14

6

17-22

3

3

25

2

29-30

3

32

3

38

1.

2.

44

RALL.

# ALMA ABATIDA

BATERIA

**BIG BAND** com partes adicionais de orquestra

HC 193

ORQUESTRAÇÃO LUCAS ROCHA

DEUS SEJA LOUVADO

VS.

2

# BATERIA

42

RALL. . . . .

46

# ALMA ABATIDA

BAIXO ELÉTRICO

**BIG BAND** com partes adicionais de orquestra

HC 193

ORQUESTRAÇÃO LUCAS ROCHA

$\text{♩} = 100$

5

9

13

17

21

25

30

35

40

DEUS SEJA LOUVADO

2

# BAIXO ELÉTRICO

45

RALL. . . . .

# ALMA ABATIDA

TECLADO

**BIG BAND** com partes adicionais de orquestra

HC 193

ORQUESTRAÇÃO LUCAS ROCHA

7

DMAJ7 = 100 Dm7+ C#m7 Em7 F#7 DMAJ7 Dm7+ C#m7

7

A E7sus4 AMAJ7 Bm7 C#m7

12

F#m Bm7 E AMAJ7 E7sus4

17

AMAJ7 Bm7 C#m7 F#m Bm7 E

23

A Em7 AMAJ7 DMAJ7 E7 C#m7 F#m7

29

Bm7 E7 A Em7 AMAJ7 DMAJ7 E7

35

C#m7 F#m7 Bm7 E7 AMAJ7 E7sus4

41

DMAJ7 Dm7+ C#m7 Em7 F#7

45

DMAJ7 Dm7+ C#m7 A E7sus4 AMAJ7

RALL. - - - -

DEUS SEJA LOUVADO

VIOLINO 1,2

# ALMA ABATIDA

HC 193

**BIG BAND** com partes adicionais de orquestra

ORQUESTRAÇÃO LUCAS ROCHA

♩ = 100

RALL. . . . .

DEUS SEJA LOUVADO

VIOLA 1,2

# ALMA ABATIDA

HC 193

**BIG BAND** com partes adicionais de orquestra

ORQUESTRAÇÃO LUCAS ROCHA

♩ = 100

RALL. . . . .

DEUS SEJA LOUVADO

VIOLONCELO

# ALMA ABATIDA

HC 193

**BIG BAND** com partes adicionais de orquestra

ORQUESTRAÇÃO LUCAS ROCHA

♩ = 100

7

25

32

38

44