

AOS MEUS FILHOS

- DOBRADO -

POR Cláudio silva

$\text{♩} = 120$

Piccolo
mf

Flauta Transversal
mf

Clarinete em Bb
mf

Clarinete em Bb
mf

Clarinete em Bb
mf

Saxofone Soprano
mf

Saxofone Alto
mf

Saxofone Tenor
mf

Saxofone Barítono
mf

Trompete em Bb1
mf

Trompete em Bb2
mf

Trompete em Bb3
mf

Trompa em F 1
mf

Trompa em F 2
mf

Trompa em F 3
mf

Trombone Tenor
mf

Trombone Tenor
mf

Trombone Tenor
mf

Bombardino
mf

Sousafone em Bb
mf

Caixa Clara
mf

Bombo
mf

Pratos
mf

11

Flt. *p*

Fl. *p*

Cl. em Bb *p*

Cl. em Bb *p*

Cl. em Bb *p*

Sax. Sop. *p*

A. Sax *p*

Sax. Tn. *p*

Bar. Sax *p*

Tpt. em Bb *p*

Tpt. em Bb *p*

Tpt. em Bb *p*

Trom. F *p*

Trom. F *p*

Trom. F *p*

Tbn. T. *p*

Tbn. T. *p*

Tbn. T. *p*

Bomb. *p*

Ssfm. em Bb *p*

Cx.Cl. *p*

Bmb. *p*

Cym. *mp*

20

Flt.

Fl.

Cl. em Bb

Cl. em Bb

Cl. em Bb

Sax. Sop.

A. Sax

Sax. Tn.

Bar. Sax

Tpt. em Bb

Tpt. em Bb

Tpt. em Bb

Trom. F

Trom. F

Trom. F

Tbn. T.

Tbn. T.

Tbn. T.

Bomb.

Ssfm. em Bb

Cx.Cl.

Bmb.

Cym.

29

1. 2.

Flt. *mp*

Fl. *mp*

Cl. em Bb *mp*

Cl. em Bb *mp*

Cl. em Bb *mp*

Sax. Sop. *mp*

A. Sax *mf*

Sax. Tn. *mf*

Bar. Sax *mf*

Tpt. em Bb *mp*

Tpt. em Bb *mp*

Tpt. em Bb *mp*

Trom. F *mp*

Trom. F *mp*

Trom. F *mp*

Tbn. T. *mf*

Tbn. T. *mf*

Tbn. T. *mf*

Bomb. *mf*

Ssfm. em Bb *mf*

Cx.Cl. *mf*

Bmb. *mf*

Cym. *mf*

39

Flt.

Fl.

Cl. em Bb

Cl. em Bb

Cl. em Bb

Sax. Sop.

A. Sax

Sax. Tn.

Bar. Sax

Tpt. em Bb

Tpt. em Bb

Tpt. em Bb

Trom. F

Trom. F

Trom. F

Tbn. T.

Tbn. T.

Tbn. T.

Bomb.

Ssfm. em Bb

Cx.Cl.

Bmb.

Cym.

1.

2.

50

Flt.  

Fl.  

Cl. em Bb  

Cl. em Bb  

Cl. em Bb  

Sax. Sop.  

A. Sax  

Sax. Tn.  

Bar. Sax  

Tpt. em Bb  

Tpt. em Bb  

Tpt. em Bb  

Trom. F  

Trom. F  

Trom. F  

Tbn. T.  

Tbn. T.  

Tbn. T.  

Bomb.  

Ssfm. em Bb  

Cx.Cl.  

Bmb.  

Cym.  

p

60

Flt.

Fl.

Cl. em Bb

Cl. em Bb

Cl. em Bb

Sax. Sop.

A. Sax

Sax. Tn.

Bar. Sax

Tpt. em Bb

Tpt. em Bb

Tpt. em Bb

Trom. F

Trom. F

Trom. F

Tbn. T.

Tbn. T.

Tbn. T.

Bomb.

Ssfm. em Bb

Cx.Cl.

Bmb.

Cym.

1.

2.

70

Flt.

Fl.

Cl. em Bb

Cl. em Bb

Cl. em Bb

Sax. Sop.

A. Sax

Sax. Tn.

Bar. Sax

Tpt. em Bb

Tpt. em Bb

Tpt. em Bb

Trom. F

Trom. F

Trom. F

Tbn. T.

Tbn. T.

Tbn. T.

Bomb.

Ssfm. em Bb

Cx.Cl.

Bmb.

Cym.

mp

Piccolo

AOS MEUS FILHOS

- DOBRADO -

POR Cláudio silva

$\text{♩} = 120$

mf

11

p

24

mp

35

44

53

p

67

p

Flauta Transversal

AOS MEUS FILHOS

- DOBRADO -

POR Cláudio silva

$\text{♩} = 120$

mf

11

p

24

mp

35

44

53

p

67

Clarinete em B \flat 1

AOS MEUS FILHOS

- DOBRADO -

POR Cláudio silva

$\text{♩} = 120$

mf

11

p

23

1. 2. *mp*

34

43

1. 2.

52

p

66

1. 2.

Clarinete em B \flat 2

AOS MEUS FILHOS

- DOBRADO -

POR Cláudio silva

$\text{♩} = 120$

mf

10

p

21

1. 2.

mp

32

39

1.

47

2.

p

55

1. 2.

69

Clarinete em B \flat 3

AOS MEUS FILHOS

- DOBRADO -

POR Cláudio silva

$\text{♩} = 120$

mf

10 *p*

21 1. 2. *mp*

32

39 1.

46 2.

53 1. *p*

67 2.

Saxofone Soprano

AOS MEUS FILHOS

- DOBRADO -

POR Cláudio silva

$\text{♩} = 120$

mf

10 *p*

21 1. 2. *mp*

32

39 1.

47 2. *p*

56 1. 2.

69

Saxofone Alto

AOS MEUS FILHOS

- DOBRADO -

POR Cláudio silva

$\text{♩} = 120$

mf

11 *p*

23 *mf*

35 *1.*

46 *2.* *p*

56 *1.* *2.*

69

Saxofone Tenor

AOS MEUS FILHOS

- DOBRADO -

POR Cláudio silva

♩ = 120

mf

10

p

29

mf

40

mf

50

p

60

mf

72

Saxofone Barítono

AOS MEUS FILHOS

- DOBRADO -

POR Cláudio silva

$\text{♩} = 120$

mf

10

p

17

25

1. 2.

mf

33

43

1. 2.

52

p

60

1.

68

2.

Trompete em B \flat 1

AOS MEUS FILHOS

- DOBRADO -

POR Cláudio silva

$\text{♩} = 120$

mf

12

p

24

1. 2. *mp*

34

mp

43

1. 2. *mp*

52

p

66

1. 2. *p*

Trompete em B \flat 2

AOS MEUS FILHOS

- DOBRADO -

POR Cláudio silva

$\text{♩} = 120$

mf

11

p

23

1. 2. *mp*

33

33

40

1.

48

2. *p*

57

1. 2.

70

70

Trompete em B \flat 3

AOS MEUS FILHOS

- DOBRADO -

POR Cláudio silva

$\text{♩} = 120$

mf

11 *p*

23 1. 2. *mp*

33

40 1.

47 2. *p*

55 1. 2.

69

Trompa em F 1

AOS MEUS FILHOS

- DOBRADO -

POR Cláudio silva

$\text{♩} = 120$

mf

9

p

17

25

1.

2.

mp

33

41

1.

49

2.

p

58

1.

67

2.

Trompa em F 2

AOS MEUS FILHOS

- DOBRADO -

POR Cláudio silva

$\text{♩} = 120$

mf

10

p

18

27

1. 2.

mp

35

44

1. 2.

53

p

62

1. 2.

71

Trompa em F 3

AOS MEUS FILHOS

- DOBRADO -

POR Cláudio silva

$\text{♩} = 120$

mf

9

p

16

24

1. 2.

mp

32

39

1.

47

2.

54

p

61

1. 2.

69

Trombone Tenor 1

AOS MEUS FILHOS

- DOBRADO -

POR Cláudio silva

♩ = 120

mf

12

p *mf*

33

44

p

54

p

68

p

Trombone Tenor 2

AOS MEUS FILHOS

- DOBRADO -

POR Cláudio silva

$\text{♩} = 120$

mf

12

p *mf*

33

44

1. *2.*

54

2. *1.*

p

68

2.

Trombone Tenor 3

AOS MEUS FILHOS

- DOBRADO -

POR Cláudio silva

$\text{♩} = 120$

mf

12

p *mf*

33

44

1. *2.*

54

p *1.*

68

2.

Bombardino em B \flat

AOS MEUS FILHOS

- DOBRADO -

POR Cláudio silva

$\text{♩} = 120$

mf

10

p

30

mf

41

1. 2.

51

p

64

1. 2.

Tuba em B \flat

AOS MEUS FILHOS

- DOBRADO -

POR Cláudio silva

$\text{♩} = 120$

11

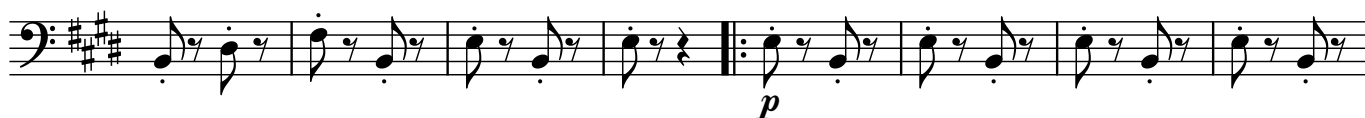

19

27

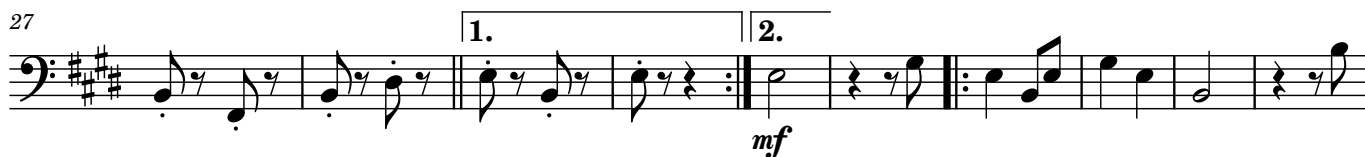

37

48

57

66

AOS MEUS FILHOS

- DOBRADO -

POR Cláudio silva

$\text{♩} = 120$
 $\frac{2}{4}$
mf

10

19

28

37

47

57

67

Bombo

AOS MEUS FILHOS

- DOBRADO -

POR Cláudio silva

♩ = 120

13

22

32

46

57

67

Pratos

AOS MEUS FILHOS

- DOBRADO -

POR Cláudio silva

♩ = 120

