

Batista de Melo

Dobrado

Autor: Matias de Almeida

marcial

♩ = 116

Flautim

Flauta

Requinta

Clarineta 1

Clarineta 2

Clarineta 3

Sax Alto

Sax Tenor

Sax Barit.

Trompas

Trompete 1

Trompete 2,3

Trombone 1

Trombone 2,3

Bombard. B♭

Tuba B♭

Tarol

Bombo/pratos

♩ = 116

ff

Rtm marcial

Rtm marcial

7

Ft

Fl.

Req.

Cl 1

Cl 2

Cl 3

Sax. A.

Sax. T.

Sax. B.

Tpas

Tpte. 1

Tpte. 2-3

Tbn. 1

Tbn. 2-3

Bomb.

Tuba

Tarol

Bbo/Pts

Rtm marcial

Rtm marcial

13

Ft

Fl.

Req.

Cl 1

Cl 2

Cl 3

Sax. A.

Sax. T.

Sax. B.

Tpas

Tpte. 1

Tpte. 2-3

Tbn. 1

Tbn. 2-3

Bomb.

Tuba

Tarol

Bbo/Pts

ff

19

Ft

Fl.

Req.

Cl 1

Cl 2

Cl 3

Sax. A.

Sax. T.

Sax. B.

Tpas

Tpte. 1

Tpte. 2-3

Tbn. 1

Tbn. 2-3

Bomb.

Tuba

Tarol

Bbo/Pts

f

mf

f

mf

Rtm marcial

Rtm marcial

25

Ft

Fl.

Req.

Cl 1

Cl 2

Cl 3

Sax. A.

Sax. T.

Sax. B.

Tpas (4) (8)

Tpte. 1

Tpte. 2-3

Tbn. 1

Tbn. 2-3

Bomb.

Tuba

Tarol

Bbo/Pts

31

Ft

Fl.

Req.

Cl 1

Cl 2

Cl 3

Sax. A.

Sax. T.

Sax. B.

Tpas (12)

Tpte. 1

Tpte. 2-3

Tbn. 1

Tbn. 2-3

Bomb.

Tuba

Tarol

Bbo/Pts

37

Ft

Fl.

Req.

Cl 1

Cl 2

Cl 3

Sax. A.

Sax. T.

Sax. B.

Tpas (4) (8)

Tpte. 1

Tpte. 2-3

Tbn. 1

Tbn. 2-3

Bomb.

Tuba

Tarol

Bbo/Pts

43

Ft
Fl.
Req.
Cl 1
Cl 2
Cl 3
Sax. A.
Sax. T.
Sax. B.
Tpas
Tpte. 1
Tpte. 2-3
Tbn. 1
Tbn. 2-3
Bomb.
Tuba
Tarol
Bbo/Pts

(4)

49

Ft

Fl.

Req.

Cl 1

Cl 2

Cl 3

Sax. A.

Sax. T.

Sax. B.

Tpas

Tpte. 1

Tpte. 2-3

Tbn. 1

Tbn. 2-3

Bomb.

Tuba

Tarol

Bbo/Pts

(4)

1.

1.

55 2.

Instrument List:
Ft (Vocal Soloist)
Fl.
Req.
Cl 1
Cl 2
Cl 3
Sax. A.
Sax. T.
Sax. B.
Tpas
Tpte. 1
Tpte. 2-3
Tbn. 1
Tbn. 2-3
Bomb.
Tuba
Tarol
Bbo/Pts

61

Ft

Fl.

Req.

Cl 1

Cl 2

Cl 3

Sax. A.

Sax. T.

Sax. B.

Tpas

Tpte. 1

Tpte. 2-3

Tbn. 1

Tbn. 2-3

Bomb.

Tuba

Tarol

Bbo/Pts

67

Ft

Fl.

Req.

Cl 1

Cl 2

Cl 3

Sax. A.

Sax. T.

Sax. B.

Tpas

Tpte. 1

Tpte. 2-3

Tbn. 1

Tbn. 2-3

Bomb.

Tuba

Tarol

Bbo/Pts

73

Ft

Fl.

Req.

Cl 1

Cl 2

Cl 3

Sax. A.

Sax. T.

Sax. B.

Tpas

Tpte. 1

Tpte. 2-3

Tbn. 1

Tbn. 2-3

Bomb.

Tuba

Tarol

Bbo/Pts

79

Ft

Fl.

Req.

Cl 1

Cl 2

Cl 3

Sax. A.

Sax. T.

Sax. B.

Tpas

Tpte. 1

Tpte. 2-3

Tbn. 1

Tbn. 2-3

Bomb.

Tuba

Tarol

Bbo/Pts

85

1. 2.

Ft

Fl.

Req.

Cl 1

Cl 2

Cl 3

Sax. A.

Sax. T.

Sax. B.

Tpas

Tpte. 1

Tpte. 2-3

Tbn. 1

Tbn. 2-3

Bomb.

Tuba

Tarol

Bbo/Pts

90

AO

Ft.

Fl.

Req.

Cl 1

Cl 2

Cl 3

Sax. A.

Sax. T.

Sax. B.

Tpas

Tpte. 1

Tpte. 2-3

Tbn. 1

Tbn. 2-3

Bomb.

Tuba

Tarol

Bbo/Pts

ff

96 TRIO

Ft

Fl.

Req.

Cl 1

Cl 2

Cl 3

Sax. A.

Sax. T. *mf*

Sax. B.

Tpas *p*

Tpte. 1 *mf*

Tpte. 2-3

Tbn. 1

Tbn. 2-3

Bomb.

Tuba

Tarol *p* Rtm marcial

Bbo/Pts Rtm marcial

102

Ft.

Fl.

Req.

Cl 1

Cl 2

Cl 3

Sax. A.

Sax. T.

Sax. B.

Tpas (4) (8)

Tpte. 1

Tpte. 2-3

Tbn. 1

Tbn. 2-3

Bomb.

Tuba

Tarol

Bbo/Pts

108

Ft

Fl.

Req.

Cl 1

Cl 2

Cl 3

Sax. A.

Sax. T.

Sax. B.

Tpas (12)

Tpte. 1

Tpte. 2-3

Tbn. 1

Tbn. 2-3

Bomb.

Tuba

Tarol

Bbo/Pts

114

Ft

Fl.

Req.

Cl 1

Cl 2

Cl 3

Sax. A.

Sax. T.

Sax. B.

Tpas

Tpte. 1

Tpte. 2-3

Tbn. 1

Tbn. 2-3

Bomb.

Tuba

Tarol

Bbo/Pts

f

mf

(4)

120

Ft.

Fl.

Req.

Cl 1

Cl 2

Cl 3

Sax. A.

Sax. T.

Sax. B.

Tpas (8)

Tpte. 1

Tpte. 2-3

Tbn. 1

Tbn. 2-3

Bomb.

Tuba

Tarol

Bbo/Pts

Flautim

Batista de Melo

Dobrado

Autor: Matias de Almeida

marcial

$\text{♩} = 116$

4

13

19

25

31

37

43

49

55

61

1.

2.

67

73

79

85

92

96

102

108

114

120

126

Flauta

Batista de Melo

Dobrado

Autor: Matias de Almeida

marcial

$\text{♩} = 116$

4

13

19

27

36

46

55

63

72

79

89

96

4

1.

2.

3.

1.

2.

AO

102

108

114

120

126

Oboé

Batista de Melo

Dobrado

Autor: Matias de Almeida

marcial

$\text{♩} = 116$

4

ff

9

18

25

31

37

43

49

55

61

67

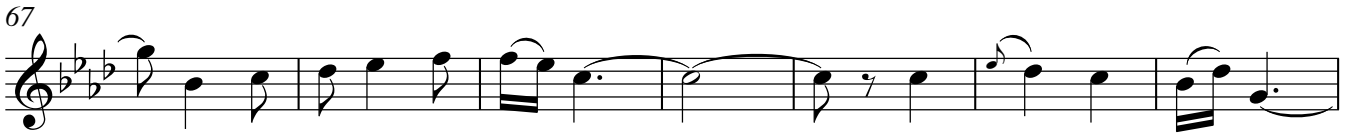

74

81

87

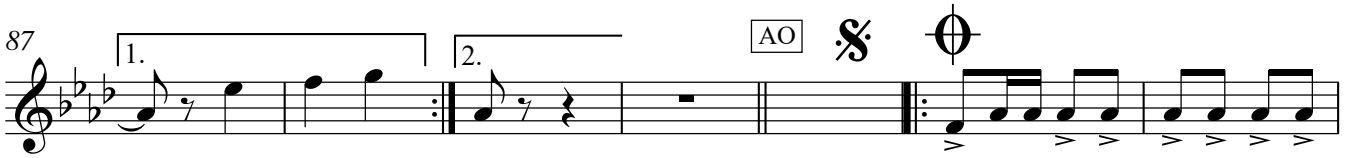

94

101

108

114

120

126

Fagote

Batista de Melo

Dobrado

Autor: Matias de Almeida

marcial

♩ = 116

ff

7

13

19

25

33

39

47

55

62

67

73

79

85

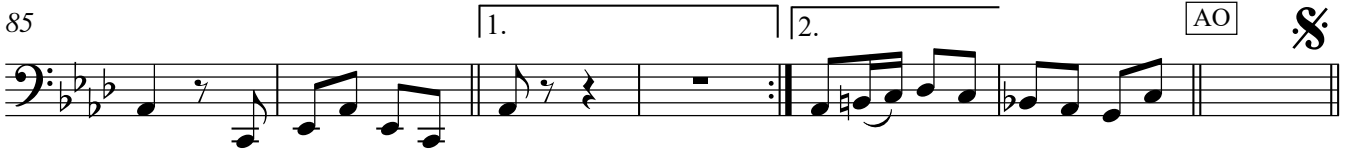

92

97

104

111

118

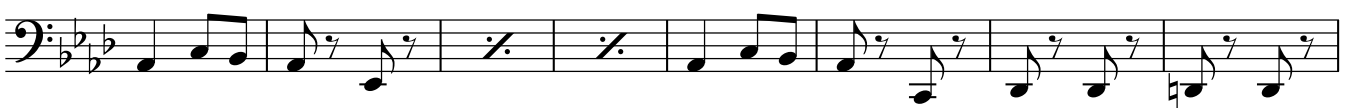

126

Requinta

Batista de Melo

Dobrado

Autor: Matias de Almeida

marcial

$\text{♩} = 116$

67

73

79

85

90

96

102

108

114

120

126

Batista de Melo

Dobrado

Autor: Matias de Almeida

marcial

$\text{♩} = 116$

4

9

4

ff

18

f

23

f

31

37

43

49

1.

55

2.

f

61

67

73

79

85

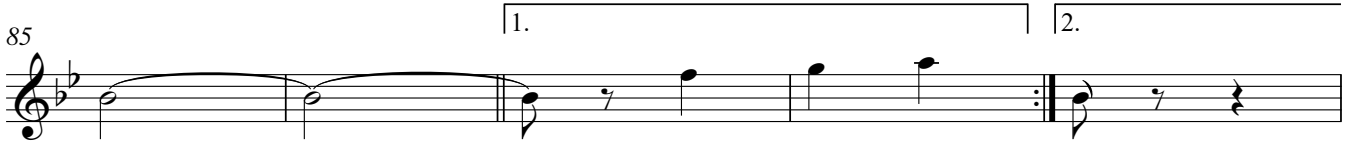

90

96

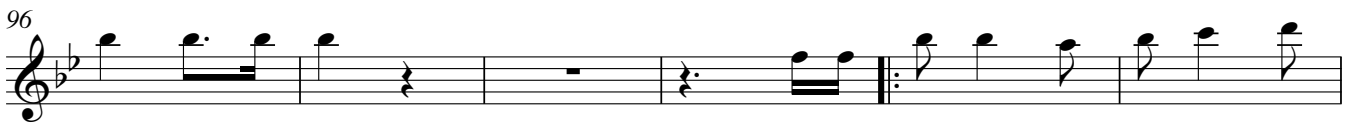

102

108

114

120

126

Clarinet 2

Batista de Melo

Dobrado

Autor: Matias de Almeida

marcial

$\text{♩} = 116$

4

9

18

23

31

37

43

49

55

61

67

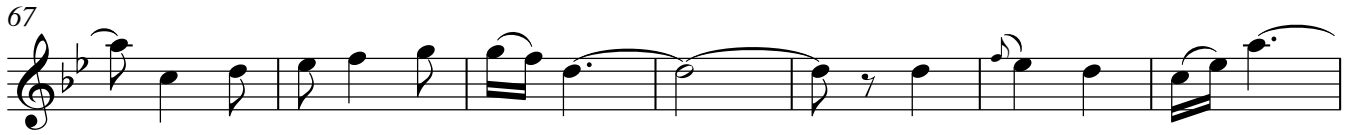

74

81

89

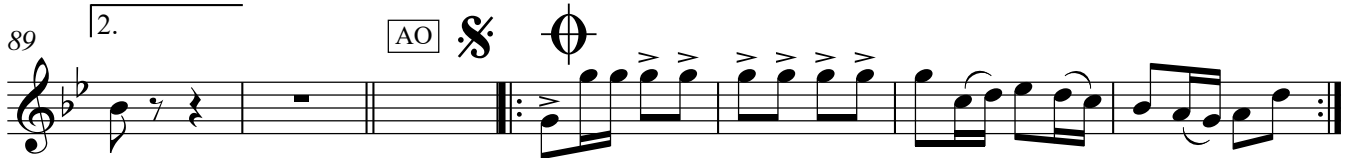

96

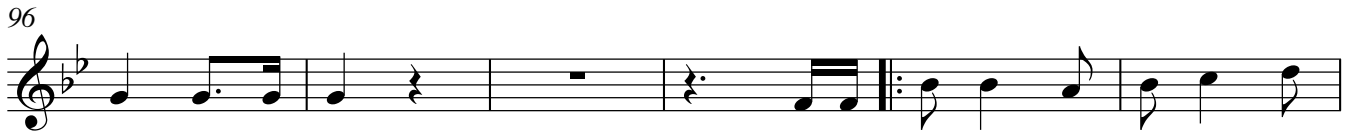

102

108

114

120

127

Clarinet 3

Batista de Melo

Dobrado

Autor: Matias de Almeida

marcial

$\text{♩} = 116$

4

ff

9

18

$\$$

25

31

37

43

49

1.

55

2.

61

67

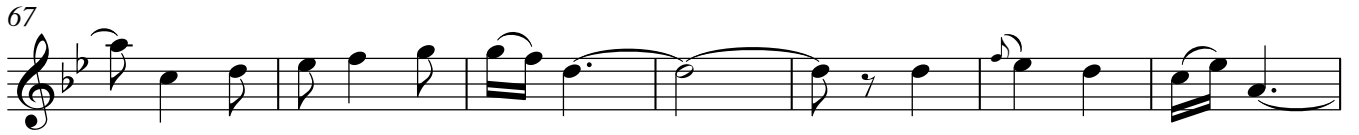

74

81

87

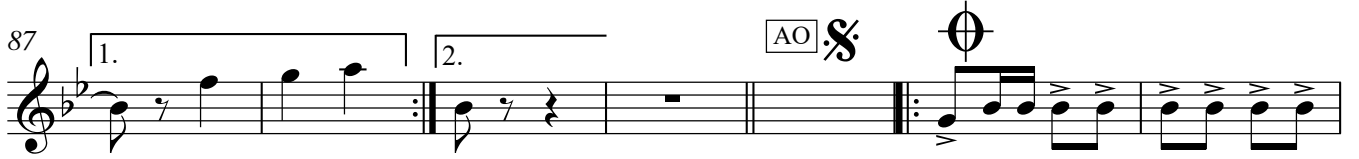

94

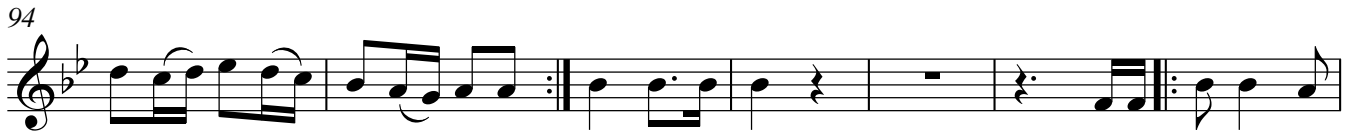

101

108

114

120

126

Clarone Bb

Batista de Melo

Dobrado

Autor: Matias de Almeida

marcial

♩ = 116

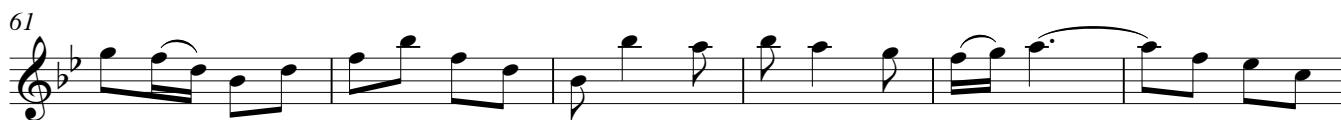
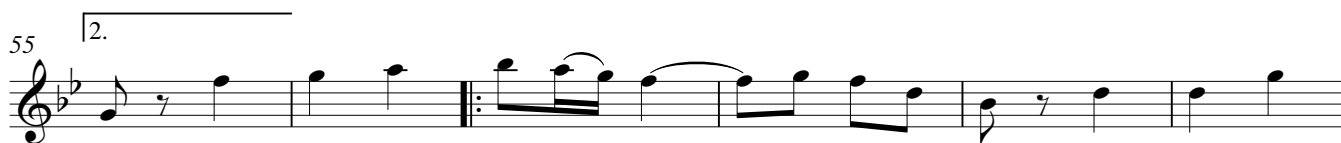
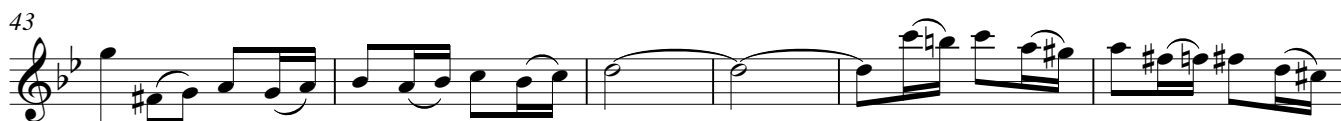
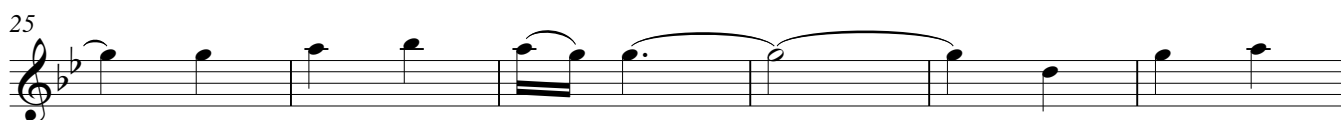
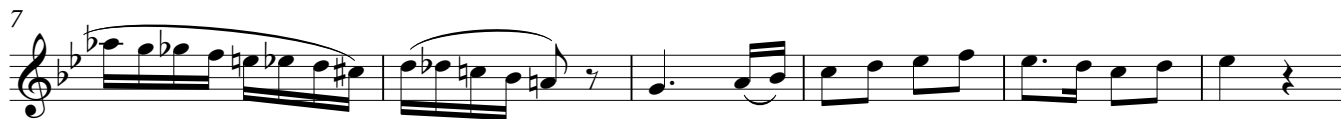

Batista de Melo
Clarone Bb

2

67

73

79

85

90

96

102

108

114

120

126

Sax Alto

Batista de Melo

Dobrado

Autor: Matias de Almeida

marcial

$\text{♩} = 116$

1 *ff*

7

13

19

25

31

37

43

49

55

61

Batista de Melo
Sax Alto

2

67

73

79

85

90

96

102

108

114

120

126

Sax Tenor

Batista de Melo

Dobrado

Autor: Matias de Almeida

marcial

$\text{♩} = 116$

ff

7

13

19

25

32

37

43

49

55

61

67

73

79

85

92

96

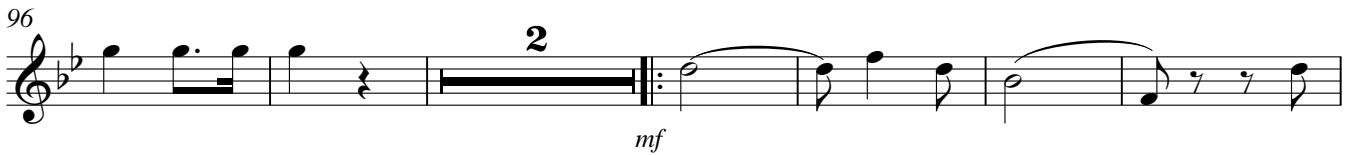

104

113

120

126

Sax Barítono

Batista de Melo

Dobrado

Autor: Matias de Almeida

marcial

♩ = 116

67

73

79

85

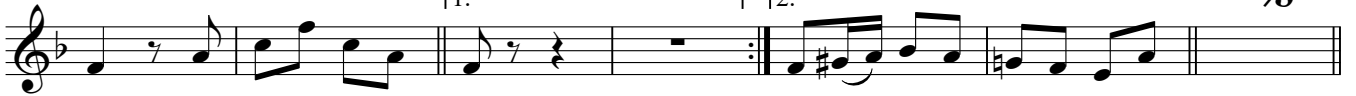

92

96

102

108

114

120

126

Trompete 1

Dobrado Batista de Melo

Autor: Matias de Almeida

marcial

♩ = 116

ff

7

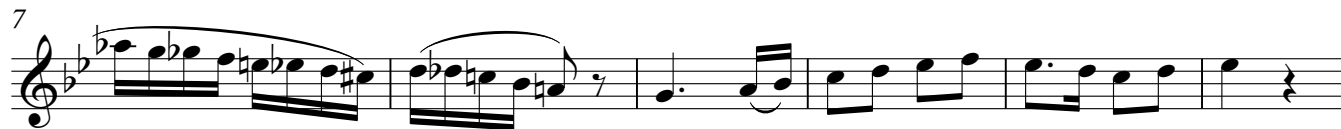

13

19

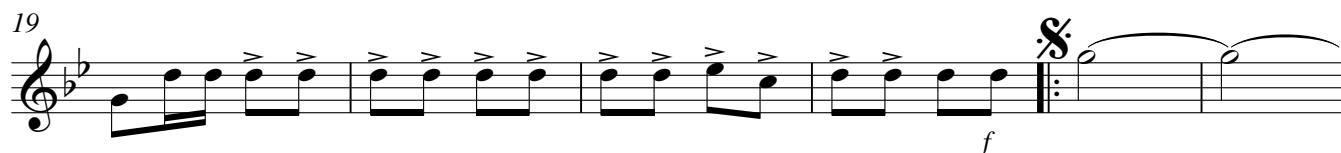

25

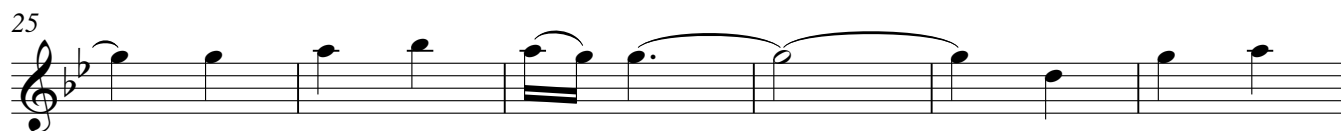

31

37

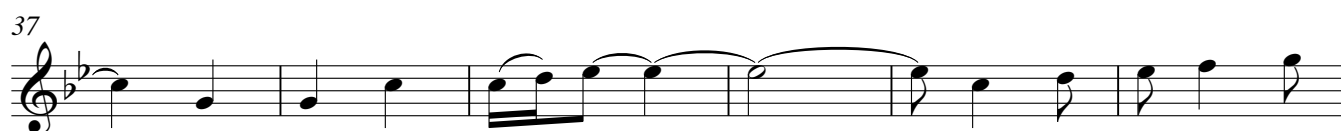

43

49

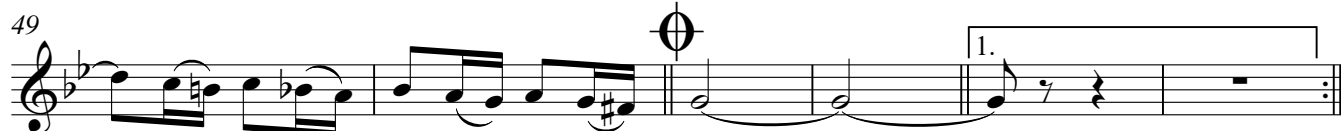

55

61

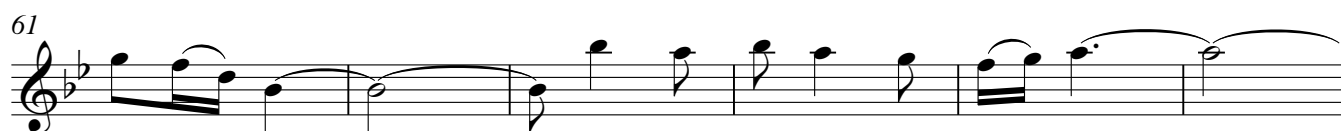

67

73

79

85

92

96

103

109

115

121

127

Trompete 2

Batista de Melo

Dobrado

Autor: Matias de Almeida

marcial

$\text{♩} = 116$

Eleventh musical staff, measures 61-66. The melody consists of quarter notes G4, A4, B4, C5, quarter notes B4-A4, G4, quarter notes F4-E4, quarter notes D4-C4, and ends with a quarter rest.

67

73

79

85

90

96

102

108

114

120

126

Trombone 1

Batista de Melo

Dobrado

Autor: Matias de Almeida

marcial

♩ = 116

67

73

79

85

90

96

102

108

114

120

126

Batista de Melo

Dobrado

Autor: Matias de Almeida

marcial

$\text{♩} = 116$

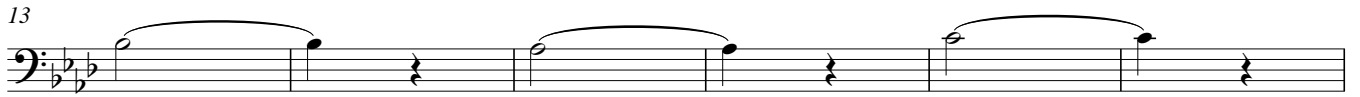

Batista de Melo
Trombone 2

73

79

85

90

96

102

108

114

120

126

Trombone 3

Batista de Melo

Dobrado

Autor: Matias de Almeida

marcial

♩ = 116

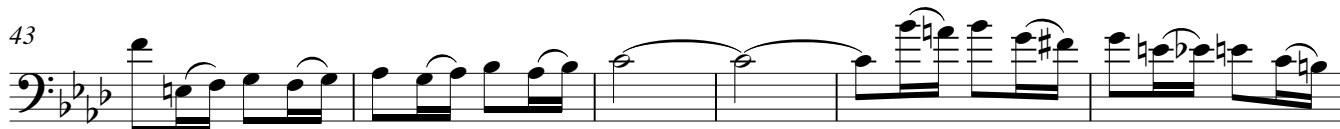
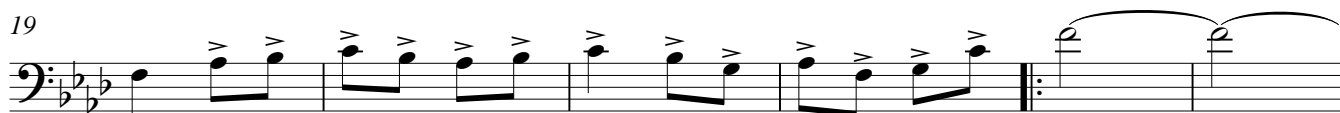

Batista de Melo
Trombone 3

2

67

73

79

85

90

96

102

108

114

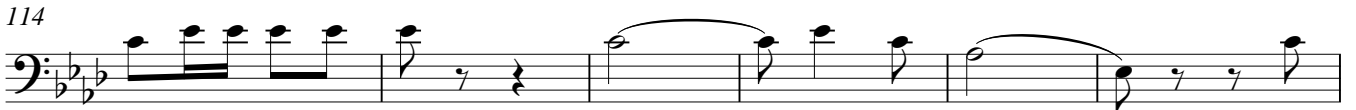

120

126

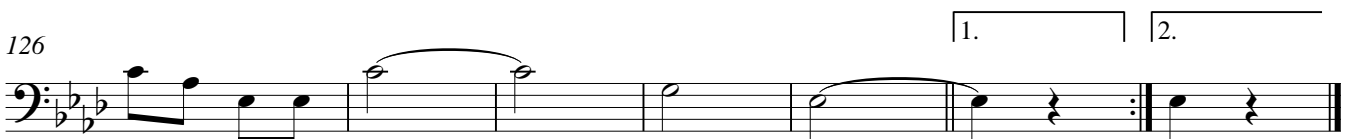

Bombardino B \flat

61

67

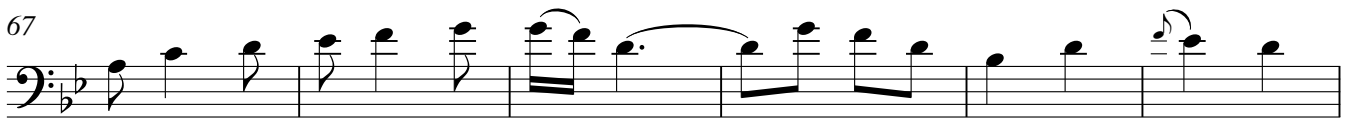

73

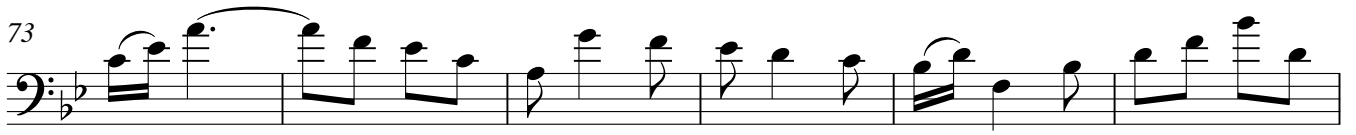

79

85

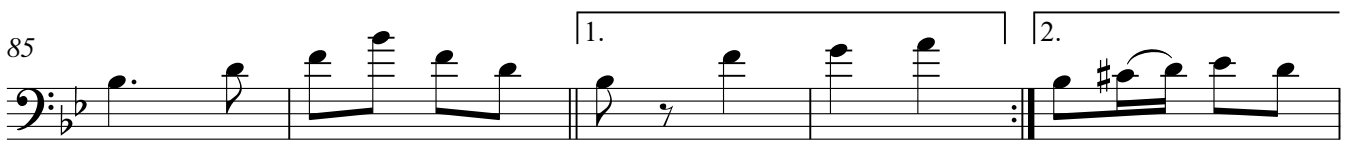

90

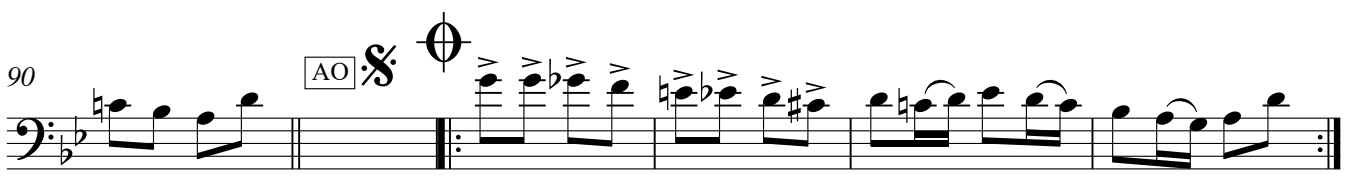

96

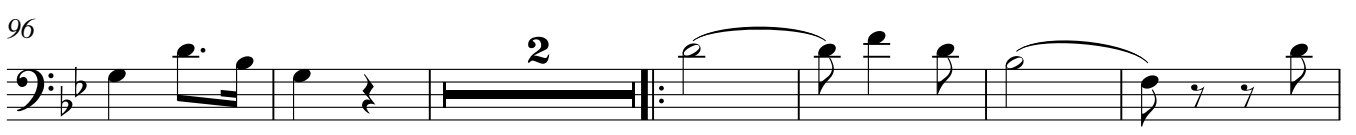

104

114

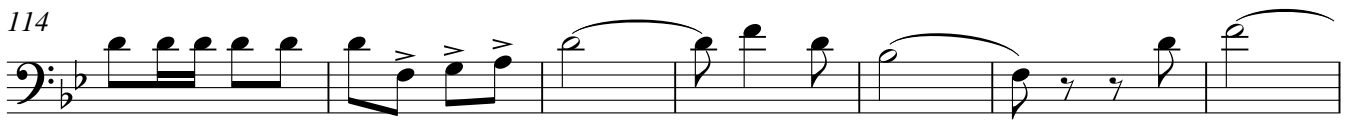

121

127

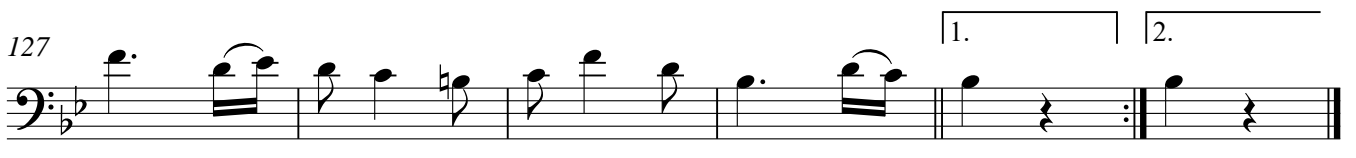

Tuba B \flat

Batista de Melo

Dobrado

Autor: Matias de Almeida

marcial

$\text{♩} = 116$

ff

7

13

19

25

31

37

43

49

55

61

67

73

79

85

92

97

104

111

118

126

61

67

73

79

85

92 Φ

97

104

111

118

126

Tuba C

Batista de Melo

Dobrado

Autor: Matias de Almeida

marcial

♩ = 116

ff

7

13

19

25

31

37

43

49

55

61

67

73

79

85

92

97

104

111

118

126

Tarol

Batista de Melo

Dobrado

Autor: Matias de Almeida

marcial

$\text{♩} = 116$

4

Rtm marcial

7

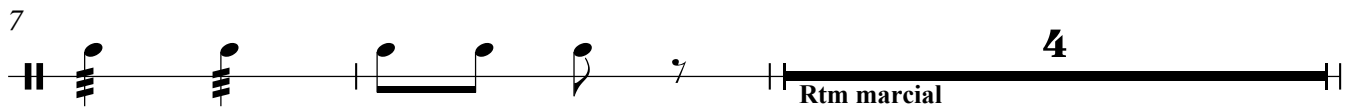

Rtm marcial

13

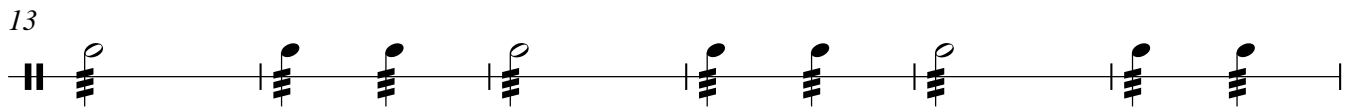

19

Rtm marcial

25

31

37

43

49

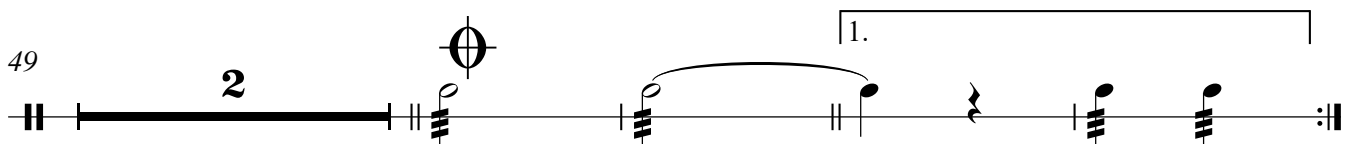

2

1.

55

2.

4

61 **6**

67 **4**

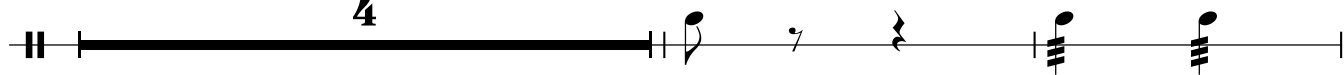

73 **6**

79 **6**

85 **2**

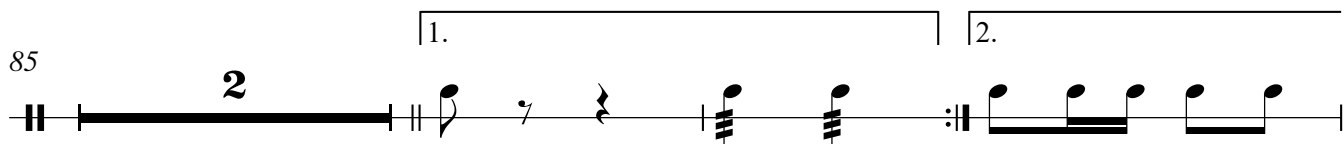

90

96 **2** **2**

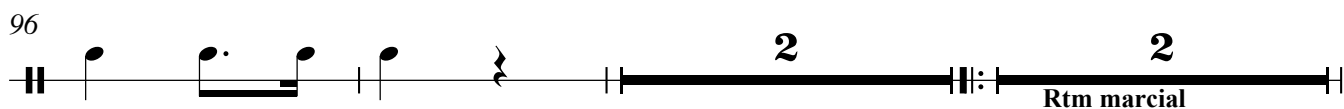

Rtm marcial

102 **6**

108 **6**

114 **4**

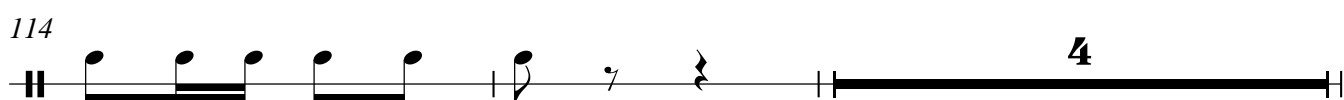

120

126

Batista de Melo

Dobrado

Autor: Matias de Almeida

marcial

♩ = 116

4

Rtm marcial

Rtm marcial

13

19

§

27

Rtm marcial

51

1.

55

2.

14

73

1.

2.

14

90

AO

§

⊙

96

2

14

Rtm marcial

114

1.

2.

14