

CEM OVELHAS

Música: Juan Romero
Arreglo: Maestro Ezequiel Matos

4

Tpt.

Tbn.

Sop.

Ten.

Base

Vln. 1

8

Tpt.

Tbn.

Sop.

Ten.

Base

Vln. 1

E4 E C#m7 E/F# F#79/A# Bm7

pa pa ra pa pa ra pa pa

pa pa ra pa pa ra pa pa

E13-7 E A A A6 A7 A7 A6 A A A6 A7

12 Canto

Tpt.

Tbn.

Sop.

Ten.

Base

Vln. 1

18

Tpt.

Tbn.

Sop.

Ten.

Base

Vln. 1

pa. Canto

pa Canto

D/E A A⁶ A⁷/F# F#m⁷ Bm⁷ E7⁹ Bm⁷ F#7⁹m Bm⁷

E⁴ E A A⁷ Bm⁷ E A A⁷ Em⁷ A⁷ D

24

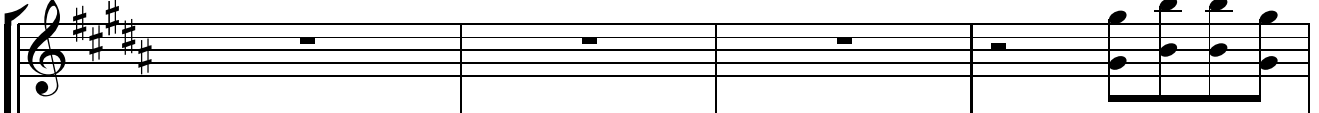
Tpt. 

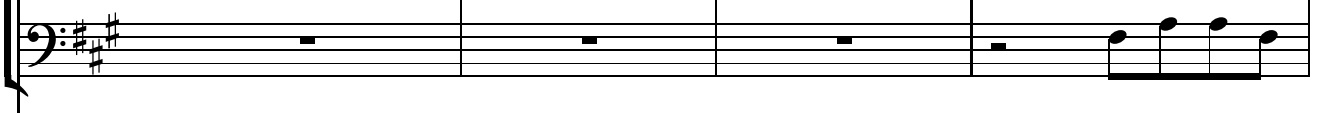
Tbn. 

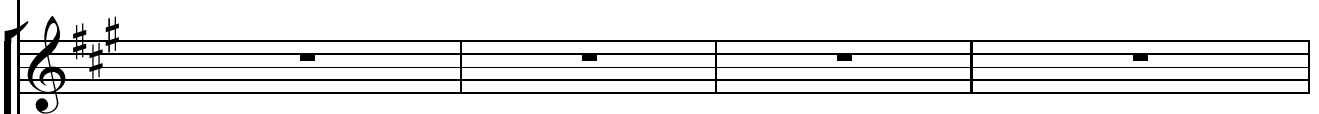
Sop. 

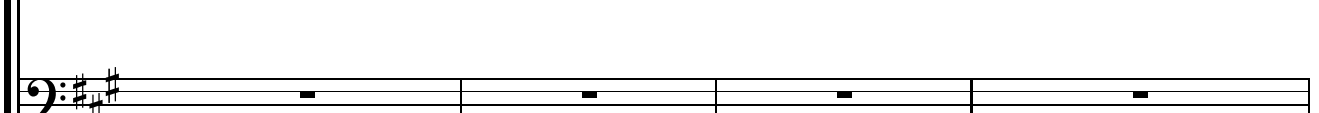
Ten. 

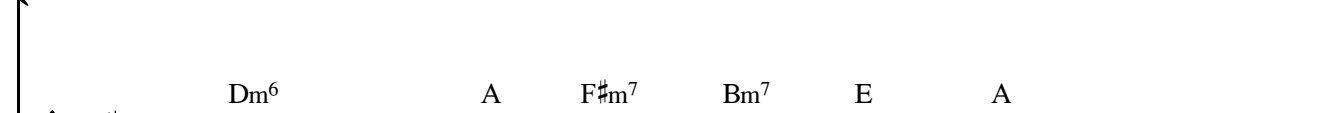
Base 

Vln. 1 

Chords: Dm⁶ A F#m⁷ Bm⁷ E A

28

Tpt. 

Tbn. 

Sop. 

Ten. 

Base 

Vln. 1 

Chords: F#79/A# Bm⁷ E79 Bm⁷ E79 A A⁷

32

Tpt.

Tbn.

Sop.

Ten.

Base

Vln. 1

37

Tpt.

Tbn.

Sop.

Ten.

Base

Vln. 1

42

Tpt.

Tbn.

Sop.

Ten.

Base

Vln. 1

46

Tpt.

Tbn.

Sop.

Ten.

Base

Vln. 1

Bm⁷ E A A F#79/A# Bm⁷

E⁴ E C#m⁷ E/F# E/F# F#m79/A#

49

Tpt.

Tbn.

Sop.

Ten.

Base

Vln. 1

54

Tpt.

Tbn.

Sop.

Ten.

Base

Vln. 1

59

Tpt.

Tbn.

Sop.

Ten.

Base

A A⁷ Bm⁷ E A A⁷ C#m⁷ F# Bm⁷ Cm⁷ C#m⁷

Vln. 1

64

Tpt.

Tbn.

Sop.

Ten.

Base

Dm⁷ G⁷ C#m⁷ F#m⁷ Bm⁷ E E⁷9/G# A

Vln. 1

68

Tpt.

Tbn.

Sop.

Ten.

Base

Vln. 1

Coro

As no ven tae no__ ve__

Coro

As no ven tae no__ ve__

Coro

F#79/A# Bm7 E79 Bm7 E79

Coro

71

Tpt.

Tbn.

Sop.

Ten.

Base

Vln. 1

oh o u o u o o__ e pe las mon ta

oh o u o u o o__ e pe las mom ta

A7 A6 A7 F#79 Bm7 E79

74

Tpt.

Tbn.

Sop.

Ten.

Base

Vln. 1

nhas a ha

nhas a ha

Bm⁷ E7⁹ A⁷ A⁶ A⁷ D/E A A⁷ A⁵ A⁷

78

Tpt.

Tbn.

Sop.

Ten.

Base

Vln. 1

uh uh u u u

uh uh u u u

Em⁷ A13.7 D Bm⁷ Cm⁷ C#m⁷ Dm⁷ G7⁹ C#m⁷ F#m⁷

82

Tpt.

Tbn.

Sop.

Ten.

Base

Vln. 1

Bm⁷ E⁷ A Cm⁷ C#m⁷ Dm⁷ **G7⁹** C#m⁷ F#m⁷ A#^o

a a ha ha a

a a ha ha a

86

Tpt.

Tbn.

Sop.

Ten.

Base

Vln. 1

Bm⁷ E G#/E F⁷

ao re dil vol to

ao re dil vol to

6

88

Tpt.

Tbn.

Sop.

Ten.

Base

Vln. 1

ou uh u tia ra ra.

Bb7 Bb7 A7M9

CEM OVELHAS

Trumpet

Música: Juan Romero
Arreglo: Maestro Ezequiel Matos

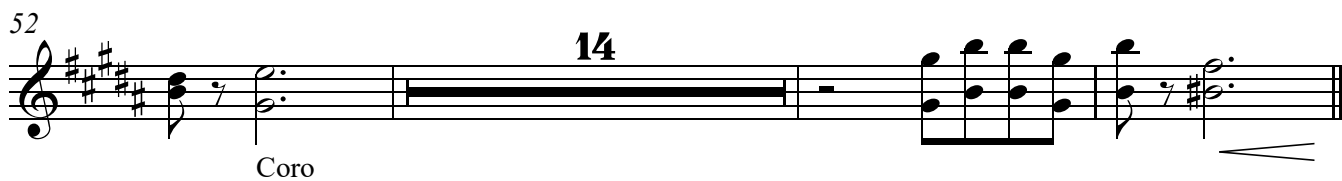
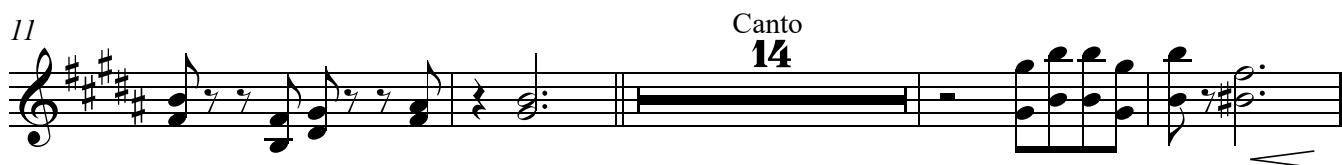
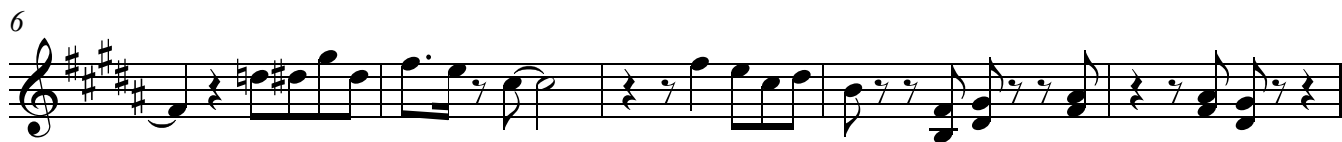

Coro

2

Trumpet

83

87

CEM OVELHAS

Trombone

Música: Juan Romero
Arreglo: Maestro Ezequiel Matos

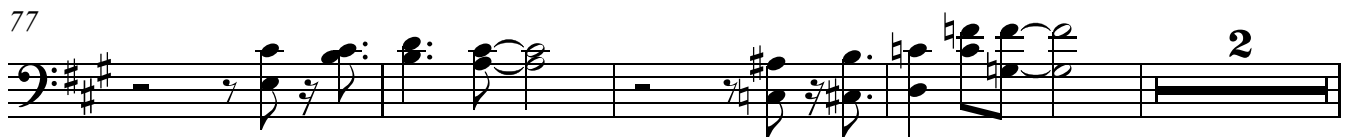
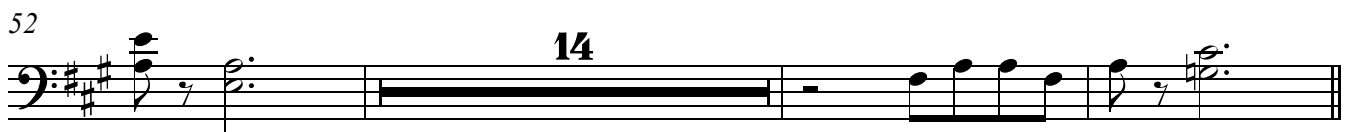
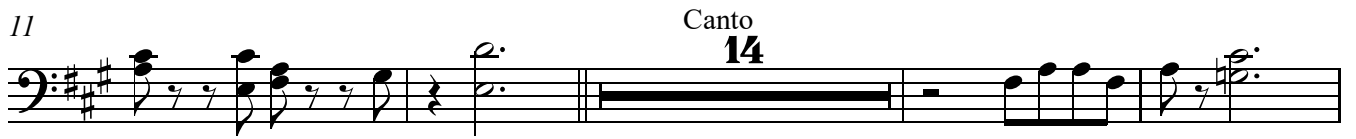
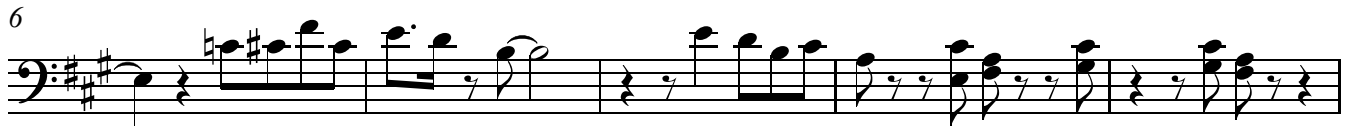

2

Trombone

83

87

CEM OVELHAS

Soprano

Música: Juan Romero
Arranjo: Maestro Ezequiel Matos

4

Pa ra ra ra ra pa_ pa_

9

pa pa ra pa pa ra pa pa.

Canto

13

17

Uh u_ uh u_ Uh u_

33

33

uh u_ uh u_ uh u

69

Coro

As no ven tae no_ ve_ oh o u o u o o_ e pe las mon ta

74

_ nhas_ a ha_ uh uh_ u u u_

81

2

2

a a ha ha a_

87

ao re dil vol to_ ou_ uh u_ tia ra ra.

CEM OVELHAS

Tenor

Música: Juan Romero
Arranjo: Maestro Ezequiel Matos

4

Pa ra ra ra ra pa_ pa_

9

pa pa ra pa pa ra pa pa ra pa pa

13 Canto

17

Uh u_ uh u_ u u Uh u_

33

33

uh u_ u u uh uh_ uh u_

69 Coro

As no ven tae no_ ve_ oh o u o u o o_ e pe las mom ta

74

_ nhas_ a ha_ uh uh_ u u u_

81

2

a a ha ha a_

87

ao re dil vol to_ ou_ uh u_ tia ra ra

CEM OVELHAS

Base

Música: Juan Romero
Arreglo: Maestro Ezequiel Matos

D⁷ C^{#m7} F^{#79} Bm⁷ E⁴ E C^{#m7} E/F[#] F^{#79/A#}

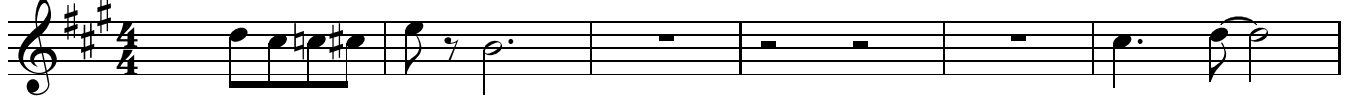

7 Bm⁷ E¹³⁻⁷ E A A A⁶ A⁷ A⁷ A⁶ A A A⁶ A⁷ D/E

Canto

13 A A⁶ A⁷/F[#] F^{#m7} Bm⁷ E⁷⁹ Bm⁷ F^{#79m} Bm⁷ E⁴ E A A⁷

20 Bm⁷ E A A⁷ Em⁷ A⁷ D Dm⁶ A F^{#m7} Bm⁷ E

27 A F^{#79/A#} Bm⁷ E⁷⁹ Bm⁷ E⁷⁹ A A⁷ A F^{#79/A#}

33 Bm⁷ E⁷⁹ Bm⁷ E⁷⁹ A A⁶ A⁷ D/E A A⁷ A⁷ A Em⁷ A^{13.7}

39 D D D G⁷⁹ C^{#m7} F^{#m7} Bm⁷ E A A F^{#79/A#} Bm⁷

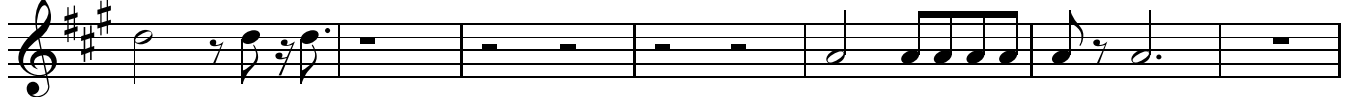

46 E⁴ E C^{#m7} E/F[#] E/F[#] F^{#m79/A#} Bm⁷ E^{13.7} E D⁷ G⁷⁹

52 F^{#m79} D/E A A⁶ A⁷/F[#] F^{#m7} Bm⁷ E⁷⁹ Bm⁷ F^{#79m} Bm⁷

Base

58 E4 E A A7 Bm7 E A A7 C#m75 F# Bm7 Cm7 C#m7

64 Dm7 G79 C#m7 F#m7 Bm7 E E79/G# A F#79/A#

Coro

69 Bm7 E79 Bm7 E79 A7 A6 A7 F#79 Bm7 E79 Bm7 E79

75 A7 A6 A7 D/E A A7 A5 A7 Em79 A13.7 D Bm7 Cm7 C#m7

80 Dm7 G79 C#m7 F#m7 Bm7 E7 A Cm7 C#m7 Dm7 G79

85 C#m7 F#m7 A#° Bm7 E G#/E F7 Bb7 Bb7 A7M9

CEM OVELHAS

Violin 1

Música: Juan Romero
Arreglo: Maestro Ezequiel Matos

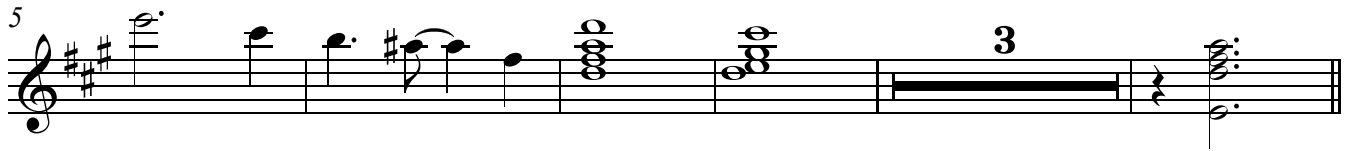

Canto

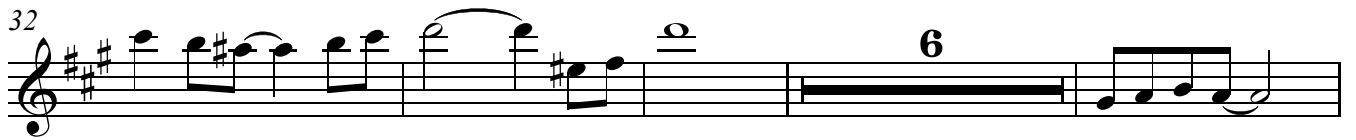
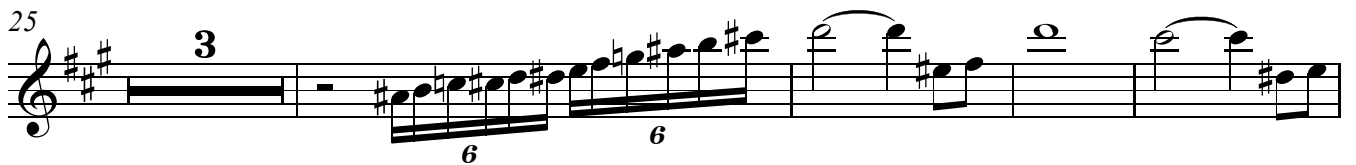

59

64

Coro

68

72

78

83

87

89
