

**DOBRADO FRANCISCO LUCENA**  
**DE**  
**ARAÚJO FILHO (DR. ARAÚJO)**

Ouro Branco – RN, setembro de 2023.

Uma homenagem ao ex-prefeito, ex-vice-prefeito e atual vereador da cidade de Ouro Branco – RN, que muito fez e faz por nossa cidade, sendo a escola de música e conseqüentemente filarmônica Manoel Felipe Nery uma das mais relevantes para nosso querido município. Portanto DR. ARAÚJO, muito obrigado pelo seu feito, com certeza foi e continua sendo uma fonte onde nós, ourobranguenses, obtivemos muitos ganhos culturais, éticos, educacionais dentre vários outros ao qual podemos citar...

DOBRADO FRANCISCO LUCENA DE ARAÚJO FILHO  
(DR. ARAÚJO)

Grade

De: Helder de Medeiros

Uma homenagem ao ex-prefeito e atual vereador da cidade  
de Ouro Branco - RN, fundador da banda de música

Filarmônica Manoel Felipe Nery

DOBRADO FRANCISCO LUCENA DE ARAÚJO FILHO  
(DR. ARAÚJO)

2

Picc. *p*

Fl. *p*

B $\flat$  Cl. 1 *p*

B $\flat$  Cl. 2 *p*

B $\flat$  Cl. 3 *p*

S. Sx. *p*

A. Sx. *p*

T. Sx. *p*

B. Sx. *p*

Hn. 1 *pp*

Hn. 2 *pp*

B $\flat$  Tpt. 1

B $\flat$  Tpt. 2

Tbn. 1 *p*

Tbn. 2 *p*

Euph. *p*

Tuba *p*

Cym.

S. Dr. *mp*

B. Dr. *mp*

10 11 12 13 14 15 16 17 18 19

DOBRADO FRANCISCO LUCENA DE ARAÚJO FILHO  
(DR. ARAÚJO)

Picc.

Fl.

B $\flat$  Cl. 1

B $\flat$  Cl. 2

B $\flat$  Cl. 3

S. Sx.

A. Sx.

T. Sx.

B. Sx.

Hn. 1

Hn. 2

B $\flat$  Tpt. 1

B $\flat$  Tpt. 2

Tbn. 1

Tbn. 2

Euph.

Tuba

Cym.

S.Dr.

B. Dr.

20 21 22 23 24 25 26 27 28

DOBRADO FRANCISCO LUCENA DE ARAÚJO FILHO  
(DR. ARAÚJO)

2.

Picc.

Fl.

B $\flat$  Cl. 1

B $\flat$  Cl. 2

B $\flat$  Cl. 3

S. Sx.

A. Sx.

T. Sx.

B. Sx.

Hn. 1

Hn. 2

B $\flat$  Tpt. 1

B $\flat$  Tpt. 2

Tbn. 1

Tbn. 2

Euph.

Tuba

Cym.

S. Dr.

B. Dr.

*f*

*ff*

*sf*

29 30 31 32 33 34 35 36

DOBRADO FRANCISCO LUCENA DE ARAÚJO FILHO  
(DR. ARAÚJO)

Picc.

Fl.

B $\flat$  Cl. 1

B $\flat$  Cl. 2

B $\flat$  Cl. 3

S. Sx.

A. Sx.

T. Sx.

B. Sx.

Hn. 1

Hn. 2

B $\flat$  Tpt. 1

B $\flat$  Tpt. 2

Tbn. 1

Tbn. 2

Euph.

Tuba

Cym.

S. Dr.

B. Dr.

37 38 39 40 41 42 43 44 45

DOBRADO FRANCISCO LUCENA DE ARAÚJO FILHO  
(DR. ARAÚJO)

6

Picc. *mf* *tr*

Fl. *mf* *tr*

B $\flat$  Cl. 1 *p*

B $\flat$  Cl. 2 *p*

B $\flat$  Cl. 3 *p*

S. Sx. *p*

A. Sx. *p*

T. Sx. *p*

B. Sx. *p*

Hn. 1 *p*

Hn. 2 *p*

B $\flat$  Tpt. 1 *mf*

B $\flat$  Tpt. 2 *mf*

Tbn. 1 *p*

Tbn. 2 *p*

Euph. *p*

Tuba *p*

Cym.

S. Dr.

B. Dr.

46 47 48 49 50 51 52 53 54

DOBRADO FRANCISCO LUCENA DE ARAÚJO FILHO  
(DR. ARAÚJO)

Picc.

Fl.

B $\flat$  Cl. 1

B $\flat$  Cl. 2

B $\flat$  Cl. 3

S. Sx.

A. Sx.

T. Sx.

B. Sx.

Hn. 1

Hn. 2

B $\flat$  Tpt. 1

B $\flat$  Tpt. 2

Tbn. 1

Tbn. 2

Euph.

Tuba

Cym.

S. Dr.

B. Dr.

55 56 57 58 59 60 61 62 63

DOBRADO FRANCISCO LUCENA DE ARAÚJO FILHO  
(DR. ARAÚJO)

Picc.

Fl.

B $\flat$  Cl. 1

B $\flat$  Cl. 2

B $\flat$  Cl. 3

S. Sx.

A. Sx.

T. Sx.

B. Sx.

Hn. 1

Hn. 2

B $\flat$  Tpt. 1

B $\flat$  Tpt. 2

Tbn. 1

Tbn. 2

Euph.

Tuba

Cym.

S. Dr.

B. Dr.

64 65 66 67 68 69 70 71 72 73

DOBRADO FRANCISCO LUCENA DE ARAÚJO FILHO  
(DR. ARAÚJO)

1. 2.

Picc.

Fl.

B $\flat$  Cl. 1

B $\flat$  Cl. 2

B $\flat$  Cl. 3

S. Sx.

A. Sx.

T. Sx.

B. Sx.

Hn. 1

Hn. 2

B $\flat$  Tpt. 1

B $\flat$  Tpt. 2

Tbn. 1

Tbn. 2

Euph.

Tuba

Cym.

S. Dr.

B. Dr.

74 75 76 77

DOBRADO FRANCISCO LUCENA DE ARAÚJO FILHO  
(DR. ARAÚJO)

Piccolo

De: Helder de Medeiros

Uma homenagem ao ex-prefeito e atual vereador da cidade  
de Ouro Branco - RN, fundador da banda de música

DOBRADO FRANCISCO LUCENA DE ARAÚJO FILHO  
(DR. ARAÚJO)

Flute

De: Helder de Medeiros

Uma homenagem ao ex-prefeito e atual vereador da cidade  
de Ouro Branco - RN, fundador da banda de música

DOBRADO FRANCISCO LUCENA DE ARAÚJO FILHO  
(DR. ARAÚJO)

Clarinete 1 Bb

De: Helder de Medeiros

Uma homenagem ao ex-prefeito e atual vereador da cidade  
de Ouro Branco - RN, fundador da banda de música

DOBRADO FRANCISCO LUCENA DE ARAÚJO FILHO  
(DR. ARAÚJO)

Clarinete 2 Bb

De: Helder de Medeiros

Uma homenagem ao ex-prefeito e atual vereador da cidade  
de Ouro Branco - RN, fundador da banda de música

DOBRADO FRANCISCO LUCENA DE ARAÚJO FILHO  
(DR. ARAÚJO)

Clarinete 3 Bb

De: Helder de Medeiros

Uma homenagem ao ex-prefeito e atual vereador da cidade  
de Ouro Branco - RN, fundador da banda de música

DOBRADO FRANCISCO LUCENA DE ARAÚJO FILHO  
(DR. ARAÚJO)

Sax Soprano

De: Helder de Medeiros

Uma homenagem ao ex-prefeito e atual vereador da cidade  
de Ouro Branco - RN, fundador da banda de música

DOBRADO FRANCISCO LUCENA DE ARAÚJO FILHO  
(DR. ARAÚJO)

Sax Alto

De: Helder de Medeiros

Uma homenagem ao ex-prefeito e atual vereador da cidade  
de Ouro Branco - RN, fundador da banda de música

DOBRADO FRANCISCO LUCENA DE ARAÚJO FILHO  
(DR. ARAÚJO)

Sax Tenor

De: Helder de Medeiros

Uma homenagem ao ex-prefeito e atual vereador da cidade  
de Ouro Branco - RN, fundador da banda de música

DOBRADO FRANCISCO LUCENA DE ARAÚJO FILHO  
(DR. ARAÚJO)

Sax barítono Eb

De: Helder de Medeiros

Uma homenagem ao ex-prefeito e atual vereador da cidade  
de Ouro Branco - RN, fundador da banda de música

9

18

27

36

45

53

61

69

*ff*

1. 2.

3 3 3 3

1.

2.

Fine

1. 2.

D.C al Fine

DOBRADO FRANCISCO LUCENA DE ARAÚJO FILHO  
(DR. ARAÚJO)

Horn 1 in F

De: Helder de Medeiros

Uma homenagem ao ex-prefeito e atual vereador da cidade  
de Ouro Branco - RN, fundador da banda de música

10 *pp*

18

28 *f*

36

44 *p* Fine 2

53

62

71 1. 2. D.C. al Fine

DOBRADO FRANCISCO LUCENA DE ARAÚJO FILHO  
(DR. ARAÚJO)

Horn 2/3 in F

De: Helder de Medeiros

Uma homenagem ao ex-prefeito e atual vereador da cidade  
de Ouro Branco - RN, fundador da banda de música

DOBRADO FRANCISCO LUCENA DE ARAÚJO FILHO  
(DR. ARAÚJO)

Trompete 1

De: Helder de Medeiros

Uma homenagem ao ex-prefeito e atual vereador da cidade  
de Ouro Branco - RN, fundador da banda de música

10

13

1. 2.

*f*

30

38

1. 3. 2.

46

Fine

2 2 2

*mf*

56

2

*mp*

66

1. 2.

77

*p*

D.C al Fine

DOBRADO FRANCISCO LUCENA DE ARAÚJO FILHO  
(DR. ARAÚJO)

Trompete 2/3

De: Helder de Medeiros

Uma homenagem ao ex-prefeito e atual vereador da cidade  
de Ouro Branco - RN, fundador da banda de música

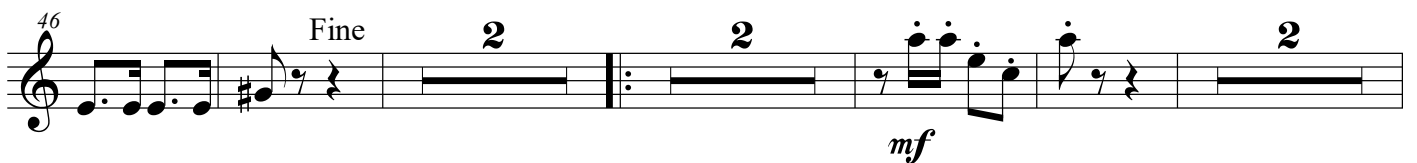
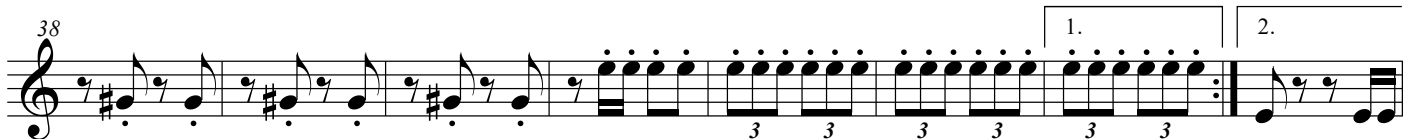
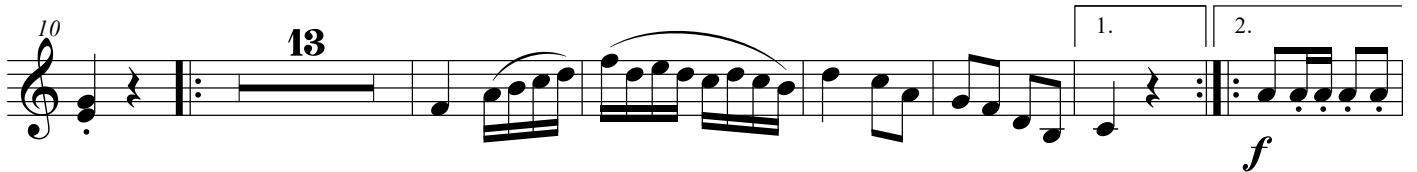

DOBRADO FRANCISCO LUCENA DE ARAÚJO FILHO  
(DR. ARAÚJO)

Trombone 1

De: Helder de Medeiros

Uma homenagem ao ex-prefeito e atual vereador da cidade  
de Ouro Branco - RN, fundador da banda de música

*p*

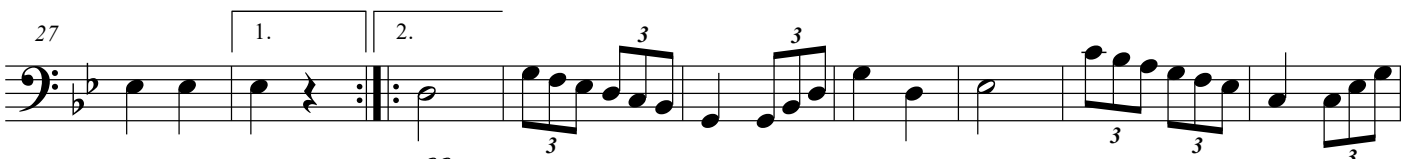

*ff*

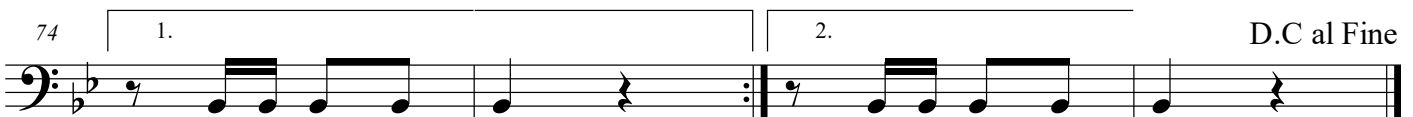
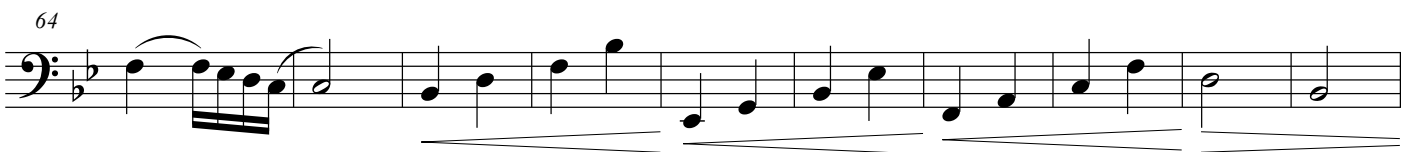

DOBRADO FRANCISCO LUCENA DE ARAÚJO FILHO  
(DR. ARAÚJO)

Trombone 2/3

De: Helder de Medeiros

Uma homenagem ao ex-prefeito e atual vereador da cidade  
de Ouro Branco - RN, fundador da banda de música

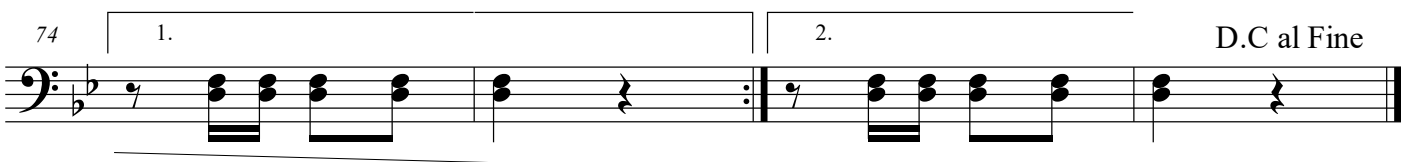
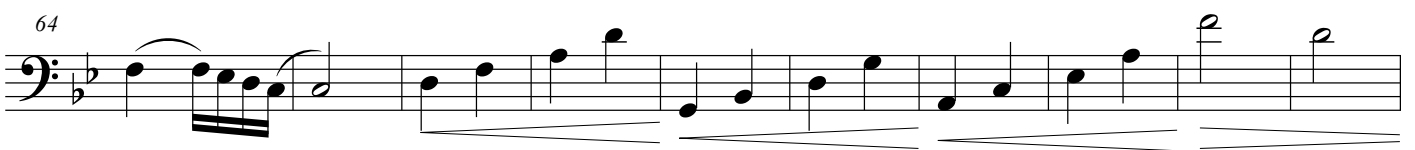
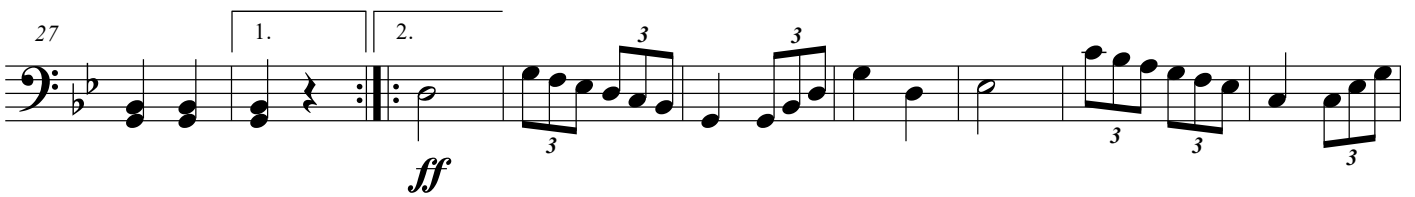
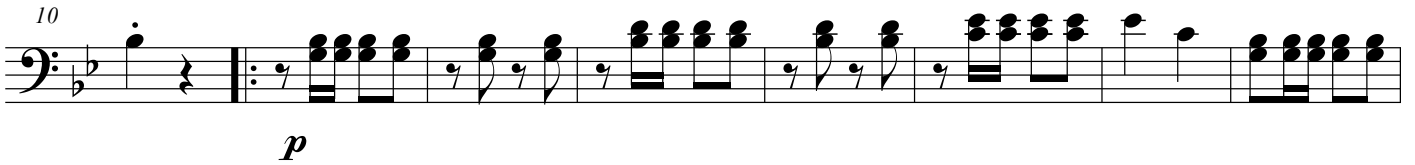

DOBRADO FRANCISCO LUCENA DE ARAÚJO FILHO  
(DR. ARAÚJO)

Bombardino in Bb

De: Helder de Medeiros

Uma homenagem ao ex-prefeito e atual vereador da cidade  
de Ouro Branco - RN, fundador da banda de música

DOBRADO FRANCISCO LUCENA DE ARAÚJO FILHO  
(DR. ARAÚJO)

Tuba in Bb

De: Helder de Medeiros

Uma homenagem ao ex-prefeito e atual vereador da cidade  
de Ouro Branco - RN, fundador da banda de música

DOBRADO FRANCISCO LUCENA DE ARAÚJO FILHO  
(DR. ARAÚJO)

Bombo e Pratos

De: Helder de Medeiros

*Uma homenagem ao ex-prefeito e atual vereador da cidade  
de Ouro Branco - RN, fundador da banda de música*

*ff* *mp*

12

22

*f*

32

41.

2.

Fine

2

54

65

1.

2.

77

D.C al Fine

DOBRADO FRANCISCO LUCENA DE ARAÚJO FILHO  
(DR. ARAÚJO)

Caixa

De: Helder de Medeiros

Uma homenagem ao ex-prefeito e atual vereador da cidade  
de Ouro Branco - RN, fundador da banda de música

9

*f*

9

*mp*

17

25

*f*

33

42

51

60

69
