

Zé de Nita no frevo

Frevo Nº 02

José Foc. da Silva Neto
Netinho de Pinta

- Caixa:** Percussion, 2/4 time, *mf*. Part 1.
- Pratos:** Percussion, 2/4 time, *mf*. Part 1.
- Bombo:** Percussion, 2/4 time, *mf*. Part 1.

Zé de Nita no frevo

2/9

1. 2.

Picc.

E♭ Cl.

B♭ Cl.

B♭ Cl.

B. Cl.

S. Sax.

A. Sax.

A. Sax.

T. Sax.

B. Sax.

Hn.

Hn.

B♭ Tpt.

B♭ Tpt.

Tbn.

Tbn.

Bar.

Tuba

D. S.

D. S.

D. S.

f

4
29

Zé de Nita no frevo

1.

Picc.

E♭ Cl.

B♭ Cl.

B♭ Cl.

B. Cl.

S. Sax.

A. Sax.

A. Sax.

T. Sax.

B. Sax.

Hn.

Hn.

B♭ Tpt.

B♭ Tpt.

Tbn.

Tbn.

Bar.

Tuba

D. S.

D. S.

D. S.

Zé de Nita no frevo

38 2. **ao** 

Picc. Eb Cl. Bb Cl. Bb Cl. B. Cl. S. Sx. A. Sx. A. Sx. T. Sx. B. Sx. Hn. Hn. Bb Tpt. Bb Tpt. Tbn. Tbn. Bar. Tuba D. S. D. S. D. S.

f *f* *mf*

Zé de Nita no frevo

6 47

Picc. Musical staff for Piccolo, starting at measure 47. It features a melodic line with eighth and sixteenth notes.

E♭ Cl. Musical staff for E-flat Clarinet, starting at measure 47. It features a melodic line with eighth and sixteenth notes.

B♭ Cl. Musical staff for B-flat Clarinet, starting at measure 47. It features a melodic line with eighth and sixteenth notes.

B♭ Cl. Musical staff for B-flat Clarinet, starting at measure 47. It features a melodic line with eighth and sixteenth notes.

B. Cl. Musical staff for Bass Clarinet, starting at measure 47. It features a melodic line with eighth and sixteenth notes.

S. Sx. Musical staff for Soprano Saxophone, starting at measure 47. It features a melodic line with eighth and sixteenth notes.

A. Sx. Musical staff for Alto Saxophone, starting at measure 47. It features a melodic line with eighth and sixteenth notes.

A. Sx. Musical staff for Alto Saxophone, starting at measure 47. It features a melodic line with eighth and sixteenth notes.

T. Sx. Musical staff for Tenor Saxophone, starting at measure 47. It features a melodic line with eighth and sixteenth notes.

B. Sx. Musical staff for Baritone Saxophone, starting at measure 47. It features a melodic line with eighth and sixteenth notes.

Hn. Musical staff for Horn, starting at measure 47. It features a melodic line with eighth and sixteenth notes.

Hn. Musical staff for Horn, starting at measure 47. It features a melodic line with eighth and sixteenth notes.

B♭ Tpt. Musical staff for B-flat Trumpet, starting at measure 47. It features a melodic line with eighth and sixteenth notes.

B♭ Tpt. Musical staff for B-flat Trumpet, starting at measure 47. It features a melodic line with eighth and sixteenth notes.

Tbn. Musical staff for Trombone, starting at measure 47. It features a melodic line with eighth and sixteenth notes.

Tbn. Musical staff for Trombone, starting at measure 47. It features a melodic line with eighth and sixteenth notes.

Bar. Musical staff for Baritone, starting at measure 47. It features a melodic line with eighth and sixteenth notes.

Tuba Musical staff for Tuba, starting at measure 47. It features a melodic line with eighth and sixteenth notes.

D. S. Musical staff for Drum Set, starting at measure 47. It features a rhythmic pattern with eighth notes. A dynamic marking *f* is present.

D. S. Musical staff for Drum Set, starting at measure 47. It features a rhythmic pattern with eighth notes. A dynamic marking *f* is present.

D. S. Musical staff for Drum Set, starting at measure 47. It features a rhythmic pattern with eighth notes. A dynamic marking *f* is present.

1.

This musical score is for the piece "Zé de Nita no frevo". It is arranged for a large ensemble and is divided into three systems. The first system includes Piccolo, Eb Clarinet, Bb Clarinet (two parts), Bb Clarinet, Bb Clarinet, Soprano Saxophone, Alto Saxophone (two parts), Tenor Saxophone, and Bass Saxophone. The second system includes Horn (two parts), Bb Trumpet (two parts), Trombone (two parts), Baritone, and Tuba. The third system includes three parts of Drums (D. S.). The score begins at measure 57 and features a first ending followed by a second ending marked "2.". The key signature has two flats (Bb and Eb), and the time signature is 2/4. The dynamic marking *mf* is present in the drum part. The score concludes with repeat signs and first/second endings in the final measures.

Zé de Nita no frevo

Frevo N° 02

José Foc. da Silva Neto
Netinho de Pinta

Zé de Nita no frevo

Frevo Nº 02

José Foc. da Silva Neto
Netinho de Pinta

7

17

25

33

41

49

mf

mf

ao

1. 3 2

2. 2

1. 2 2.

1. 3 2 2.

Zé de Nita no frevo

Frevo Nº 02

José Foc. da Silva Neto
Netinho de Pinta

Zé de Nita no frevo

Frevo N° 02

José Foc. da Silva Neto
Netinho de Pinta

Zé de Nita no frevo

Frevo Nº 02

José Foc. da Silva Neto
Netinho de Pinta

Zé de Nita no frevo

Frevo Nº 02

José Foc. da Silva Neto
Netinho de Pinta

Zé de Nita no frevo

Frevo Nº 02

José Foc. da Silva Neto
Netinho de Pinta

mf

8

15

22

29

36

43

50

58

mf

ao

Zé de Nita no frevo

Frevo Nº 02

José Foc. da Silva Neto
Netinho de Pinta

Zé de Nita no frevo

Frevo Nº 02

José Foc. da Silva Neto
Netinho de Pinta

mf

8

1. 3

15 2. 2 mf

22

29

36 1. 2 2. ao 

43

50 1. 3 2

58 2.

Zé de Nita no frevo

Frevo N° 02

José Foc. da Silva Neto
Netinho de Pinta

mf

8

1. 2.

15

2.

mf

22

29

36

1. 2.

ao

43

50

1. 2.

57

2.

Zé de Nita no frevo

Frevo N° 02

José Foc. da Silva Neto
Netinho de Pinta

mf

8

1.

15

2.

mf

22

29

36

1. 2.

ao

43

50

1.

57

2.

Zé de Nita no frevo

Frevo N° 02

José Foc. da Silva Neto
Netinho de Pinta

mf

8

1.

15

2.

mf

22

29

36

1. 2.

2.

ao

43

50

1.

57

2.

Zé de Nita no frevo

Frevo N° 02

José Foc. da Silva Neto
Netinho de Pinta

mf

8

1.

15

2.

mf

22

29

36

1. 2.

ao

43

50

1.

57

2.

Zé de Nita no frevo

Frevo Nº 02

José Foc. da Silva Neto
Netinho de Pinta

8

15

22

29

36

43

50

57

Zé de Nita no frevo

Frevo Nº 02

José Foc. da Silva Neto
Netinho de Pinta

Zé de Nita no frevo

Frevo Nº 02

José Foc. da Silva Neto
Netinho de Pinta

Zé de Nita no frevo

Frevo N° 02

José Foc. da Silva Neto
Netinho de Pinta

Zé de Nita no frevo

Frevo Nº 02

José Foc. da Silva Neto
Netinho de Pinta

8

mf

8

1.

15

2.

22

mf

29

2

36

1. 2. *ao*

43

50

1.

57

2.

Zé de Nita no frevo

Frevo Nº 02

José Foc. da Silva Neto
Netinho de Pinta

Zé de Nita no frevo

Frevo N° 02

José Foc. da Silva Neto
Netinho de Pinta

Zé de Nita no frevo

Frevo Nº 02

José Foc. da Silva Neto
Netinho de Pinta

8

15

22

29

36

43

50

57

mf

mf

1.

2.

2

1.

2.

ao S

Zé de Nita no frevo

Frevo N° 02

José Foc. da Silva Neto
Netinho de Pinta

Zé de Nita no frevo

Frevo N° 02

José Foc. da Silva Neto
Netinho de Pinta

Zé de Nita no frevo

Frevo Nº 02

José Foc. da Silva Neto
Netinho de Pinta

mf

8

1. 2

15

2. mf

22

29

36

1. 2. ao S

43

50

1. 2

57

2.

Zé de Nita no frevo

Frevo Nº 02

José Foc. da Silva Neto
Netinho de Pinta

mf

8

15

22

29

36

43

50

57

ao

Zé de Nita no frevo

Frevo Nº 02

José Foc. da Silva Neto
Netinho de Pinta

8

mf

8

1. 2. *f*

15

2. 2. *f* *mf*

22

29

36

1. 2. 2. *f* *f* *mf* S

43

50

1. 2. *f*

57

2. *mf*

Zé de Nita no frevo

Frevo Nº 02

José Foc. da Silva Neto
Netinho de Pinta

8

mf

8

f

17

mf

25

30

36

1. 4 2. ao

43

50

f

Bombo

Zé de Nita no frevo

Frevo Nº 02

José Foc. da Silva Neto
Netinho de Pinta

mf

mf

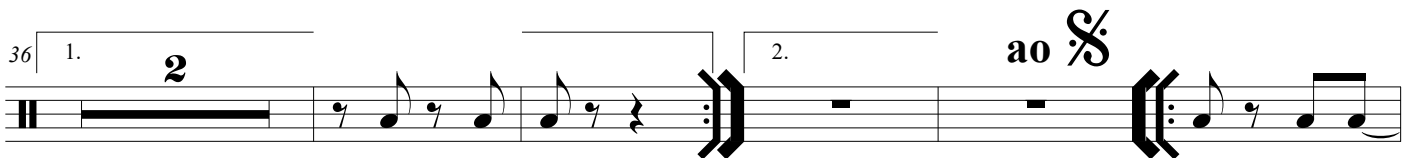

ao

