

# **HÁ UM BARCO ESQUECIDO NA PRAIA**

Pe. Zezinho

$\text{♩} = 80$

Piccolo *mp*

Flauta Transversal *mp*

1. Clarinete em Bb *mp*

2. Clarinete em Bb *mp*

3. Clarinete em Bb *mp*

Saxofone Soprano *mp*

Saxofone Alto *mp*

Saxofone Tenor *mp*

Saxofone Barítono

1. Trompa em F *p*

2. Trompa em F *p*

3. Trompa em F *p*

1. Trompete em Bb *mp*

2. Trompete em Bb *mp*

3. Trompete em Bb *mp*

1. Trombone Tenor *p*

2. Trombone Tenor *p*

3. Trombone Tenor *p*

Bombardino *mp*

Sousafone em Bb *p*

Caixa Clara *p*

Bombo *p*

Pratos *p*

16

Flt.  
Fl.  
Cl. em Bb  
Cl. em Bb  
Cl. em Bb  
Sax. Sop.  
A. Sax  
Sax. Tn.  
Bar. Sax  
Trom. F  
Trom. F  
Trom. F  
Tpt. em Bb  
Tpt. em Bb  
Tpt. em Bb  
Tbn. T.  
Tbn. T.  
Tbn. T.  
Bomb.  
Ssfm. em Bb  
Cx.Cl.  
Bmb.  
Cym.

*mp*

20

Flt.  
Fl.  
Cl. em Bb  
Cl. em Bb  
Cl. em Bb  
Sax. Sop.  
A. Sax  
Sax. Tn.  
Bar. Sax  
Trom. F  
Trom. F  
Trom. F  
Tpt. em Bb  
Tpt. em Bb  
Tpt. em Bb  
Tbn. T.  
Tbn. T.  
Tbn. T.  
Bomb.  
Ssfm. em Bb  
Cx.Cl.  
Bmb.  
Cym.

*p*  
*p*  
*p*

> > >

25

Flt.

Fl.

Cl. em Bb

Cl. em Bb

Cl. em Bb

Sax. Sop.

A. Sax

Sax. Tn.

Bar. Sax

Trom. F

Trom. F

Trom. F

Tpt. em Bb

Tpt. em Bb

Tpt. em Bb

Tbn. T.

Tbn. T.

Tbn. T.

Bomb.

Ssfm. em Bb

Cx.Cl.

Bmb.

Cym.

*p*

*p*

*p*

>

>

>

>

>

>

>

>

>

40

Flt.

Fl.

Cl. em Bb

Cl. em Bb

Cl. em Bb

Sax. Sop.

A. Sax

Sax. Tn.

Bar. Sax

Trom. F

Trom. F

Trom. F

Tpt. em Bb

Tpt. em Bb

Tpt. em Bb

Tbn. T.

Tbn. T.

Tbn. T.

Bomb.

Ssfm. em Bb

Cx.Cl.

Bmb.

Cym.

1.

2.

*p*

*p*

*p*

44

Flt.

Fl.

Cl. em Bb

Cl. em Bb

Cl. em Bb

Sax. Sop.

A. Sax

Sax. Tn.

Bar. Sax

Trom. F

Trom. F

Trom. F

Tpt. em Bb

Tpt. em Bb

Tpt. em Bb

Tbn. T.

Tbn. T.

Tbn. T.

Bomb.

Ssf. em Bb

Cx.Cl.

Bmb.

Cym.

*mp*

> > > > > > >

48

Flt.

Fl.

Cl. em Bb

Cl. em Bb

Cl. em Bb

Sax. Sop.

A. Sax

Sax. Tn.

Bar. Sax

Trom. F

Trom. F

Trom. F

Tpt. em Bb

Tpt. em Bb

Tpt. em Bb

Tbn. T.

Tbn. T.

Tbn. T.

Bomb.

Ssfm. em Bb

Cx.Cl.

Bmb.

Cym.

> > >

53

Flt.

Fl.

Cl. em Bb

Cl. em Bb

Cl. em Bb

Sax. Sop.

A. Sax

Sax. Tn.

Bar. Sax

Trom. F

Trom. F

Trom. F

Tpt. em Bb

Tpt. em Bb

Tpt. em Bb

Tbn. T.

Tbn. T.

Tbn. T.

Bomb.

Ssfm. em Bb

Cx.Cl.

Bmb.

Cym.

*p*

*p*

*p*

>

>

>

>

>

>

>

>

Piccolo

# HÁ UM BARCO ESQUECIDO NA PRAIA

Pe. Zezinho

$\text{♩} = 80$

*mp* *p*

7

14 1. 2.

19

24

30 *p*

38 1. 2.

44

49

54

60

# HÁ UM BARCO ESQUECIDO NA PRAIA

Flauta Transversal

Pe. Zezinho

$\text{♩} = 80$

*mp* *p*

7

14 1. 2.

19

24

30 *p*

38 1. 2.

44

49

54

60

# HÁ UM BARCO ESQUECIDO NA PRAIA

Clarinete em Bb 1

Pe. Zezinho

$\text{♩} = 80$

*mp* *p*

7

14 1. 2.

19

25

31 *p*

38 1. 2.

44

50

55

# HÁ UM BARCO ESQUECIDO NA PRAIA

Clarinete em B $\flat$  2

Pe. Zezinho

$\text{♩} = 80$

*mp* *p*

7

14 1. 2.

19

25

31 *p*

38 1. 2.

44

50

55

# HÁ UM BARCO ESQUECIDO NA PRAIA

Clarinete em B $\flat$  3

Pe. Zezinho

$\text{♩} = 80$

*mp* *p*

7

14 1. 2.

20

26

33 *p*

41 1. 2.

47

53

60

# HÁ UM BARCO ESQUECIDO NA PRAIA

Saxofone Soprano

Pe. Zezinho

♩ = 80

*mp* *p*

7

14 1. 2.

20

26

33 *p*

41 1. 2.

47

53

60

# HÁ UM BARCO ESQUECIDO NA PRAIA

Saxofone Alto

Pe. Zezinho

$\text{♩} = 80$

*mp* *p*

7

14 1. 2.

21

26

32 *p*

39 1. 2.

46

52

58

# HÁ UM BARCO ESQUECIDO NA PRAIA

Saxofone Tenor

Pe. Zezinho

$\text{♩} = 80$

*mp*

7

*mf* *p*

13 1. 2.

19

25

33

39 *p* 1. 2.

45

52

60

# HÁ UM BARCO ESQUECIDO NA PRAIA

Saxofone Barítono

Pe. Zezinho

$\text{♩} = 80$

*p* *p*

9 *p* 1.

15 2.

22

30 *p*

38 *p* 1. 2.

44

52

60

# HÁ UM BARCO ESQUECIDO NA PRAIA

Trompa em F 1

Pe. Zezinho

$\text{♩} = 80$

*p*

8 *p* 1.

15 2.

22

29

35 *p*

42 1. 2.

49

56

# HÁ UM BARCO ESQUECIDO NA PRAIA

Trompa em F 2

Pe. Zezinho

$\text{♩} = 80$

*p*

8 **1.**

*p*

15 **2.**

22

29

35 *p*

42 **1.** **2.**

49

56

# HÁ UM BARCO ESQUECIDO NA PRAIA

Trompa em F 3

Pe. Zezinho

$\text{♩} = 80$

*p*

7

*p*

14

1. 2.

21

28

35

*p*

42

1. 2.

49

56

# HÁ UM BARCO ESQUECIDO NA PRAIA

Trompete em B $\flat$  1

Pe. Zezinho

$\text{♩} = 80$

*mp* *p*

7

13 1. 2.

19 3.

28 *p*

35

41 1. 2.

47 3.

56

# HÁ UM BARCO ESQUECIDO NA PRAIA

Trompete em B $\flat$  2

Pe. Zezinho

$\text{♩} = 80$

*mp* *p*

7

13 1. 2.

19 3

28 *p*

35

41 1. 2.

47 3

56

# HÁ UM BARCO ESQUECIDO NA PRAIA

Trompete em B $\flat$  3

Pe. Zezinho

$\text{♩} = 80$

*mp* *p*

7

13 1. 2.

19 3

28 *p*

35

41 1. 2.

47 3

56

# HÁ UM BARCO ESQUECIDO NA PRAIA

Trombone Tenor 1

Pe. Zezinho

$\text{♩} = 80$

*p*

7

*p*

13

1. 2.

*mp*

19

*p*

26

*p*

32

38

1. 2.

*p* *p*

44

51

*p*

57

# HÁ UM BARCO ESQUECIDO NA PRAIA

Trombone Tenor 2

Pe. Zezinho

♩ = 80

7

*p*

14

*p*

20

*mp*

27

*p*

33

*p*

40

*p*

46

*p*

53

*p*

59

*p*

65

*p*

# HÁ UM BARCO ESQUECIDO NA PRAIA

Trombone Tenor 3

Pe. Zezinho

♩ = 80

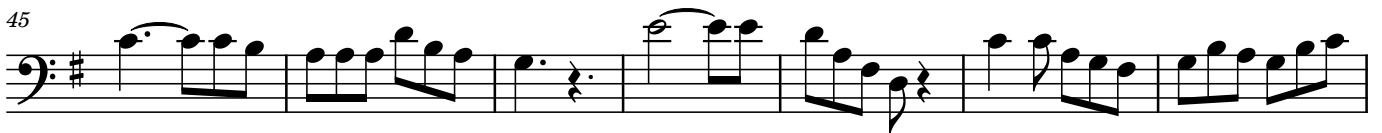
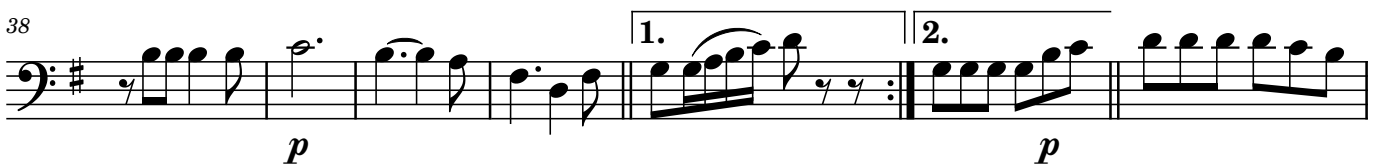
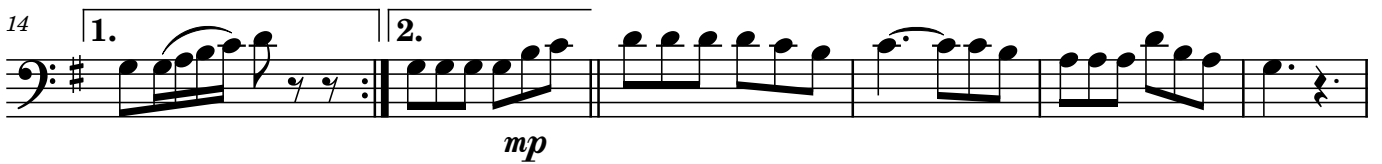
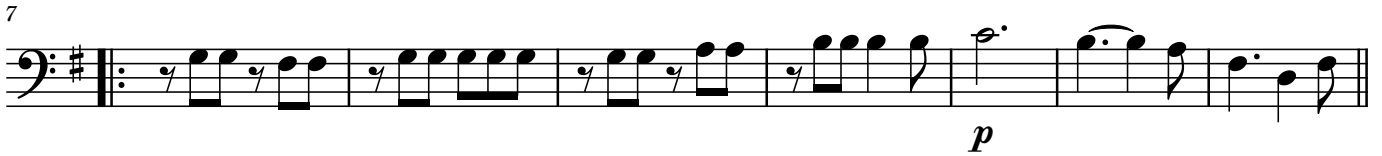

# HÁ UM BARCO ESQUECIDO NA PRAIA

Bombardino Bb

Pe. Zezinho

$\text{♩} = 80$

*mp*

7

*mf* *p*

13 1. 2.

19

25

33

39 *p* 1. 2.

45

52

60

# HÁ UM BARCO ESQUECIDO NA PRAIA

Tuba B $\flat$

Pe. Zezinho

$\text{♩} = 80$

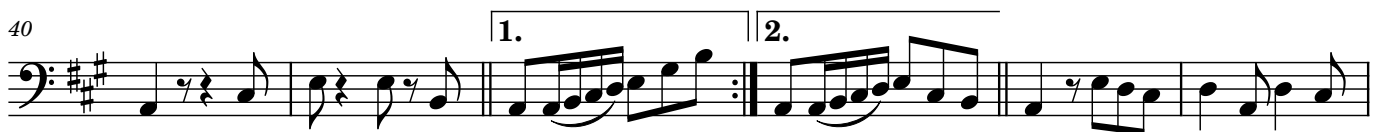

# HÁ UM BARCO ESQUECIDO NA PRAIA

Caixa Clara

Pe. Zezinho

♩ = 80

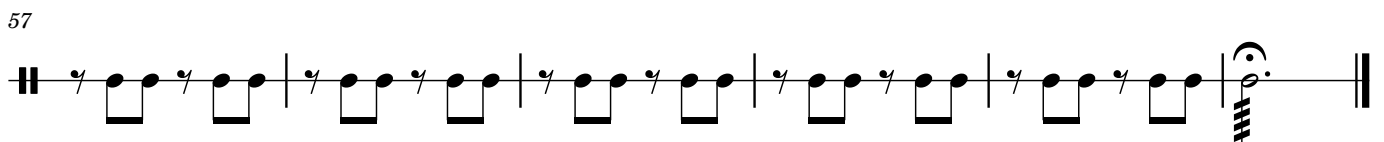
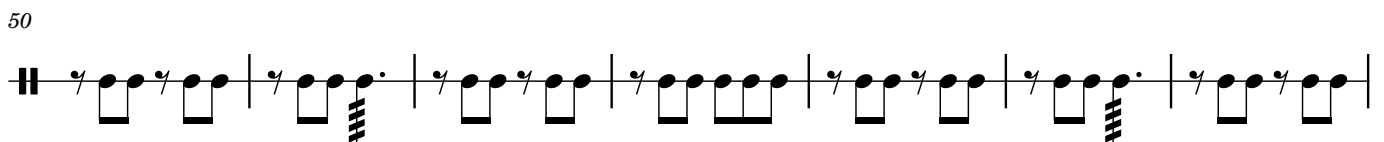
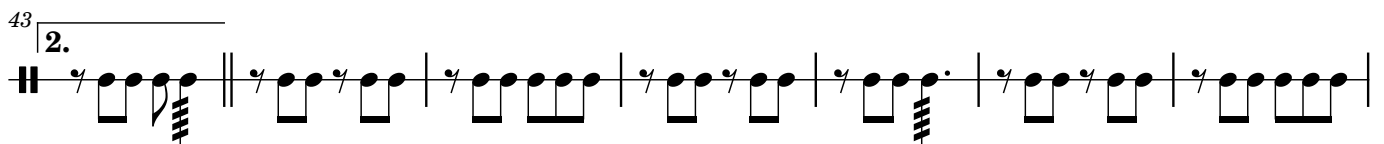
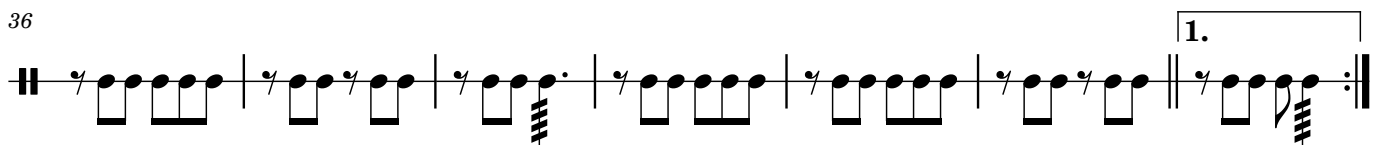
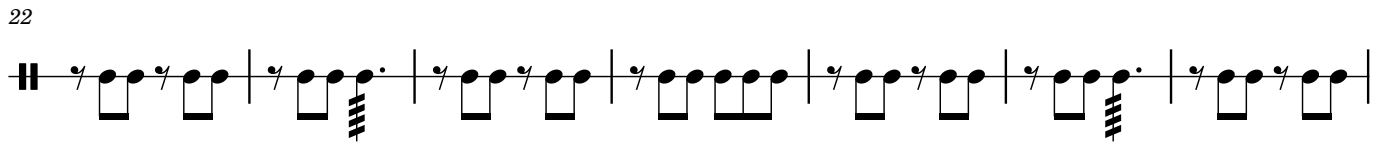
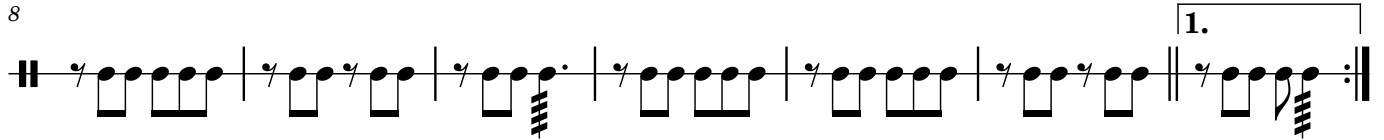
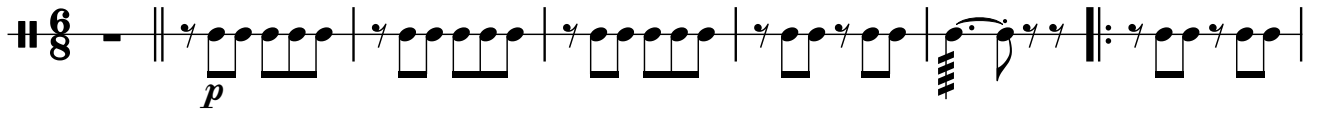

# HÁ UM BARCO ESQUECIDO NA PRAIA

Bombo

Pe. Zezinho

♩ = 80

9

16

26

35

42

50

60

# HÁ UM BARCO ESQUECIDO NA PRAIA

Pratos

Pe. Zezinho

♩ = 80

17

30

46

59
