

Hino do Elefante de Olinda

Clídio Nigro/Cloves Vieira

Aranjo: André Lima

The musical score is arranged for a large ensemble. The instruments and their parts are as follows:

- Piano:** Treble and Bass clefs, 2/4 time, playing a rhythmic line.

Chord progression for the piano part:

F F# Gm C F F7 Bb B° Dm C

15

Pic.

Fl. 1

Cl. 1

Cl. 2

Sx. A. 1

Sx. A. 2

Sx. T. 1

Sx. T. 2

Sx. B.

Tpa. 1

Tpa. 2

Hn.

Tpt. 1

Tpt. 3

Tbn. 1

Tbn. 2

Tuba

Cb.

F F F# Gm C F F7 Bb B°

29

Pic.

Fl. 1

Cl. 1

Cl. 2

Sx. A. 1

Sx. A. 2

Sx. T. 1

Sx. T. 2

Sx. B.

Tpa. 1

Tpa. 2

Hn.

Tpt. 1

Tpt. 3

Tbn. 1

Tbn. 2

Tuba

Cb.

Dm C F F Gm C F C F F7 Bb G

46 Pic. Fl. 1 Cl. 1 Cl. 2 Sx. A. 1 Sx. A. 2 Sx. T. 1 Sx. T. 2 Sx. B. Tpa. 1 Tpa. 2 Hn. Tpt. 1 Tpt. 3 Tbn. 1 Tbn. 2 Tuba Cb.

C F Gm C F C F F7 Bb Gm F C

This musical score is for the piece "Hino do Elefante de Olinda - Grade". It is a full orchestral score for a concert band or symphony orchestra. The score is written for the following instruments:

- Piccolo (Pic.)
- Flute 1 (Fl. 1)
- Clarinet 1 (Cl. 1)
- Clarinet 2 (Cl. 2)
- Saxophone A 1 (Sx. A. 1)
- Saxophone A 2 (Sx. A. 2)
- Saxophone T 1 (Sx. T. 1)
- Saxophone T 2 (Sx. T. 2)
- Saxophone B (Sx. B.)
- Trumpet 1 (Tpt. 1)
- Trumpet 2 (Tpt. 2)
- Horn (Hn.)
- Trumpet 3 (Tpt. 3)
- Trombone 1 (Tbn. 1)
- Trombone 2 (Tbn. 2)
- Tuba
- Contra Bass (Cb.)
- Piano (F)

Hino do Elefante de Olinda

TUBA Bb

Clídio Nigro/Cloves Vieira

Arranjo: André Lima

9

18

28

39

50

61

82

92

12

Hino do Elefante de Olinda

TROMPETE 3

Clídio Nigro/Cloves Vieira

Arranjo: André Lima

Hino do Elefante de Olinda

Clídio Nigro/Cloves Vieira
Arranjo: André Lima

Hino do Elefante de Olinda

TROMPETE 1

Clídio Nigro/Cloves Vieira
Arranjo: André Lima

8

18

26

43

56

66

83

Hino do Elefante de Olinda

TROMPA EM F 2

Clídio Nigro/Cloves Vieira

Arranjo: André Lima

Hino do Elefante de Olinda

TROMPA EM F 1

Clídio Nigro/Cloves Vieira

Arranjo: André Lima

8

21

32

49

59

70

83

Hino do Elefante de Olinda

Clídio Nigro/Cloves Vieira
Arranjo: André Lima

8

20

31

50

63

74

86

Hino do Elefante de Olinda

TROMBONE 1

Clídio Nigro/Cloves Vieira
Arranjo: André Lima

8

18

26

42

55

65

75

88

Hino do Elefante de Olinda

SAX TENOR 2

Clídio Nigro/Cloves Vieira
Arranjo: André Lima

Hino do Elefante de Olinda

SAX TENOR 1

Clídio Nigro/Cloves Vieira

Arranjo: André Lima

7

17

24

40

53

63

74

85

Hino do Elefante de Olinda

SAX BARITONO

Clídio Nigro/Cloves Vieira
Arranjo: André Lima

Hino do Elefante de Olinda

SAX ALTO 2

Clídio Nigro/Cloves Vieira
Arranjo: André Lima

2

7

4

17

solo

tr

2

4

28

tutti

36

46

6

59

3

3

72

2

83

3

Hino do Elefante de Olinda

SAX ALTO 1

Clídio Nigro/Cloves Vieira
Arranjo: André Lima

Hino do Elefante de Olinda

PICCOLO

Clídio Nigro/Cloves Vieira
Arranjo: André Lima

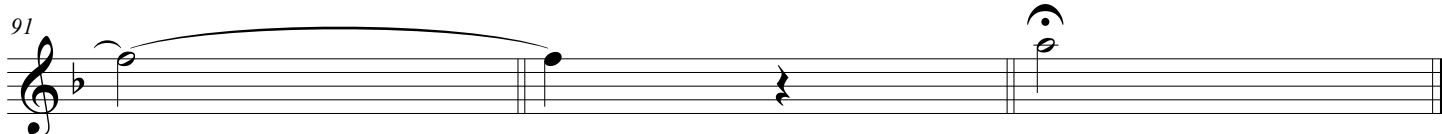
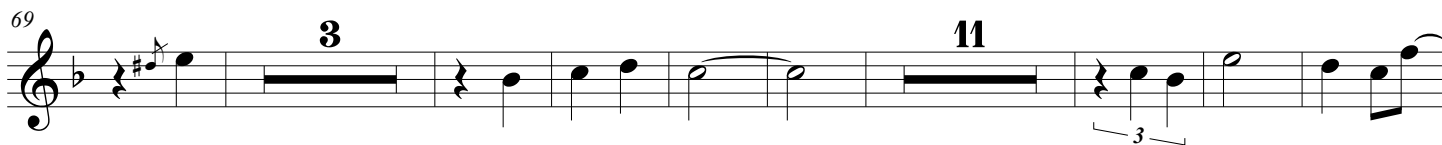
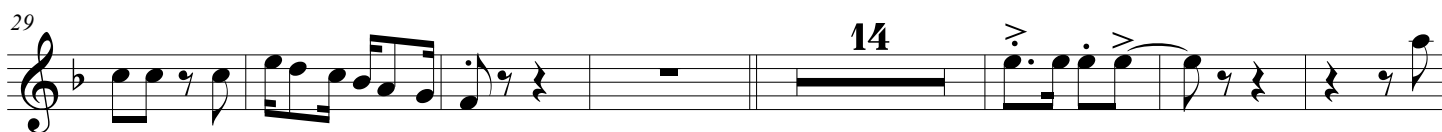
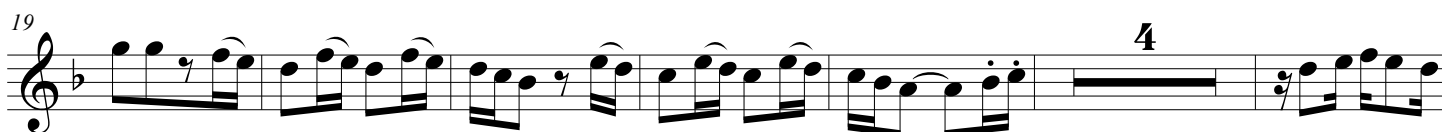
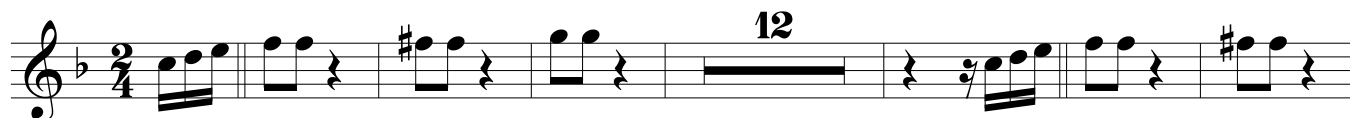

Hino do Elefante de Olinda

Clídio Nigro/Cloves Vieira

Arranjo: André Lima

F F#° Gm C

Piano

F7 Bb B° Dm C F

F F#° Gm C F F7 Bb B°

Dm C F F Gm C F C

2

F

F7

Hino do Elefante de Olinda - Grade G

C

F

39

Gm

C

F

C

F

F7

Bb

50

Gm

F

C

F

60

72

84

Hino do Elefante de Olinda

HORN Eb

Clídio Nigro/Cloves Vieira
Arranjo: André Lima

Hino do Elefante de Olinda

FLAUTA

Clídio Nigro/Cloves Vieira
Arranjo: André Lima

BAIXO

Hino do Elefante de Olinda

Clídio Nigro/Cloves Vieira

Arranjo: André Lima

9

18

28

39

50

61

72

83

93

Hino do Elefante de Olinda

CLARINETE 1

Clídio Nigro/Cloves Vieira
Arranjo: André Lima

Hino do Elefante de Olinda

CLARINETE 2

Clídio Nigro/Cloves Vieira
Arranjo: André Lima

2

7

4

17

2

solo

tr

5

30

tutti

6

5

48

11

67

4

80

3

90