

HIT THE ROAD JACK

RAY CHARLES

Arranjo para Quinteto de Saxofones do IFPA:

Sgt Adriano Oliveira

Marabá/PA - 2024

HIT THE ROAD JACK

Arr: sgt Adriano Oliveira

RAY CHARLES

SAX SOPRANO

SAX ALTO 1

SAX ALTO 2

SAX TENOR

SAX BARITONO

5

9

13

17

21

25

29

33

37

41

45

49

53

57

61

65

69

73

77

81

85

89

93

97

101

105

109

113

HIT THE ROAD JACK

Arr: sgt Adriano Oliveira

RAY CHARLES

SAX SOPRANO

6

10

14

18

22

27 *solo*

32

36

40

44

49 *solo*

54

58

62

66

70

75

80

84

solo

88

92

96

100

104

108

112

116

HIT THE ROAD JACK

Arr: sgt Adriano Oliveira

RAY CHARLES

SAX ALTO 1

solo

5

9

13

17

21

26 *solo*

31

35

39

43

48 *solo*

53

57

61

65

69

74

79

83

solo

87

91

95

99

103

107

111

116

HIT THE ROAD JACK

Arr: sgt Adriano Oliveira

RAY CHARLES

SAX ALTO 2

65

70

74

79

84

89

93

98

102

107

111

115

HIT THE ROAD JACK

Arr: sgt Adriano Oliveira

RAY CHARLES

SAX TENOR

6

10

15

19 *solo*

23

27

32

36

41

46

51

56

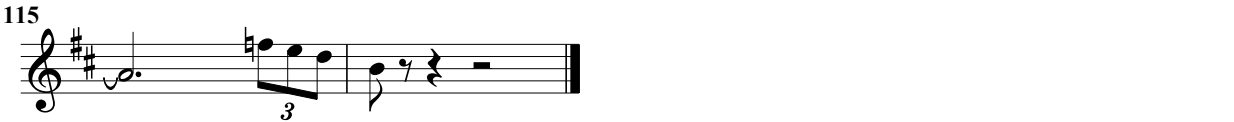
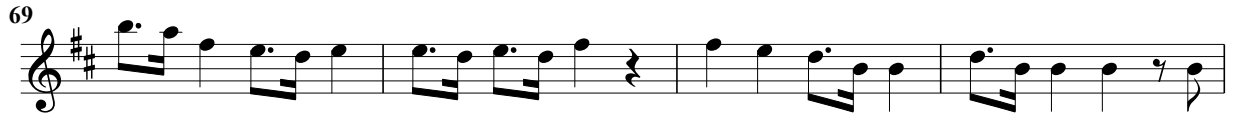

HIT THE ROAD JACK

Arr: sgt Adriano Oliveira

RAY CHARLES

SAX BARITONO

8
6
11
16
21
26
31
36
41
46
50
54
59

solo

64

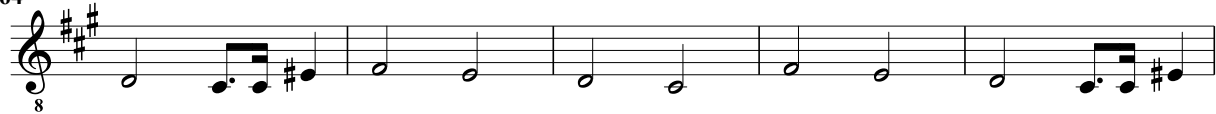

8

69

8

74

8

79

8

84

8

89

8

94

8

99

8

104

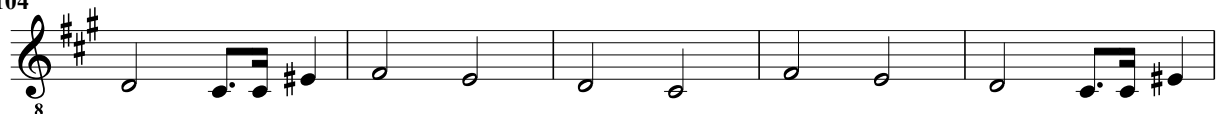

8

109

8

114

8

3
