

# **INSEGURANÇA**

## **PIXOTE**

**Autor: Délcio Luis**

**Adaptação para Banda de Música:**

**Sgt Adriano Oliveira**

**Brasil - 2023**

# INSEGURANÇA

adapt. sgt Adriano Oliveira

Delcio Luis

**FLAUTA**

**CLARINETE 1**

**CLARINETE 2**

**SAX ALTO 1**

**SAX ALTO 2**

**SAX TENOR**

**SAX BARITONO EB**

**TROMPA F**

**BOMBARDINO BB**

**TROMPETE 1**

**TROMPETE 2**

**TROMBONE 1**

**TROMBONE 2**

**TROMBONE 3**

**TUBA BB**

Copyright © <2023> by <adriano oliveira>  
All Rights Reserved

69

# INSEGURANÇA

adapt. sgt Adriano Oliveira

Delcio Luis

*FLAUTA*

8 *p*

9

17

25 *ff*

32

37

42

49 *p*

57

65 *ff*

73

78

82

87 <sup>8</sup>

*ff*

92 <sup>8</sup>

97 <sup>8</sup>

101 <sup>8</sup>

# INSEGURANÇA

adapt. sgt Adriano Oliveira

Delcio Luis

## CLARINETE 1

9

17

25

32

37

42

49

56

65

73

78

83

*p*

*ff*

*p*

*ff*

3

3

88

*ff*

93

98

103

# INSEGURANÇA

adapt. sgt Adriano Oliveira

Delcio Luis

## CLARINETE 2

9

17

25

32

37

42

49

56

64

72

77

82

*p*

*ff*

*p*

*ff*

87

*ff*

92

97

102

# INSEGURANÇA

adapt. sgt Adriano Oliveira

Delcio Luis

*SAX ALTO 1*

7

*p*

15

*ff*

19

24

*ff*

32

37

42

49

*p*

57

*ff*

61

66

*ff*

74

79

84

89

94

99

105

# INSEGURANÇA

adapt. sgt Adriano Oliveira

Delcio Luis

*SAX ALTO 2*

7

*p*

15

*ff*

19

24

32

37

42

49

*p*

57

*ff*

61

66

74

79

84

89

94

99

105

# INSEGURANÇA

adapt. sgt Adriano Oliveira

Delcio Luis

*SAX TENOR*

89

94

99

105

# INSEGURANÇA

adapt. sgt Adriano Oliveira

Delcio Luis

## SAX BARITONO EB

88

*ff*

93

98

103

# INSEGURANÇA

adapt. sgt Adriano Oliveira

Delcio Luis

## TROMPA F

104

# INSEGURANÇA

adapt. sgt Adriano Oliveira

Delcio Luis

## *BOMBARDINO BB*

# INSEGURANÇA

adapt. sgt Adriano Oliveira

Delcio Luis

## TROMPETE 1

# INSEGURANÇA

adapt. sgt Adriano Oliveira

Delcio Luis

## TROMPETE 2

89

98

# INSEGURANÇA

adapt. sgt Adriano Oliveira

Delcio Luis

## TROMBONE 1

10

20

26

31

38

45

53

63

68

73

80

87

94

101

# INSEGURANÇA

adapt. sgt Adriano Oliveira

Delcio Luis

## TROMBONE 2

10

20

26

31

38

45

53

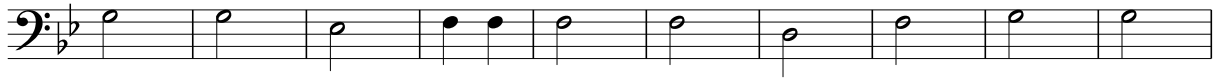

63

68

73

80

87

94

101

# INSEGURANÇA

adapt. sgt Adriano Oliveira

Delcio Luis

## TROMBONE 3

10

20

26

31

39

47

56

65

70

77

85

93

101

# INSEGURANÇA

adapt. sgt Adriano Oliveira

Delcio Luis

## TUBA EB

10

20

26

33

41

49

57

65

71

78

86

94

102

# INSEGURANÇA

adapt. sgt Adriano Oliveira

Delcio Luis

## TUBA BB

10

20

26

33

40

48

56

64

70

77

84

91

98
