

LUCAS PASSIG HORSTMANN

- DOBRADO -

Por Rafael M. Henrique

$\text{♩} = 120$

Piccolo
mf

Flauta Transversal
mf

Clarinete em B \flat 1
mf

Clarinete em B \flat 2
mf

Clarinete em B \flat 3
mf

Saxofone Soprano
mf

Saxofone Alto
mf

Saxofone Tenor
mf

Saxofone Baritono
mf

Fagote
mf

Trompa em F 1
mf

Trompa em F 2
mf

Trompa em F 3
mf

Trompete em B \flat 1
mf

Trompete em B \flat 2
mf

Trompete em B \flat 3
mf

Trombone Tenor 1
mf

Trombone Tenor 2
mf

Trombone Tenor 3
mf

Trombone Baixo
mf

Bombardino
mf

Sousafone em B \flat
mf

Caixa Clara
mf

Bombo
mf

Pratos
mf

18

Flt.
Fl.
Cl. em B \flat 1
Cl. em B \flat 2
Cl. em B \flat 3
Sax. Sop.
A. Sax
Sax. Tn.
Bar. Sax
Fgt
Trom. F 1
Trom. F 2
Trom. F 3
Tpt. em B \flat 1
Tpt. em B \flat 2
Tpt. em B \flat 3
Tbn. T. 1
Tbn. T. 2
Tbn. T. 3
Tbn. B.
Bomb.
Ssf. em B \flat
Cx.Cl.
Bmb.
Cym.

p
p
p
p
p

28

The musical score is arranged in a standard orchestral layout. The top section contains woodwinds and reeds: Flute (Ft.), Flute (Fl.), Clarinet in Bb (Cl. em Bb 1, 2, 3), Saxophone (Sax. Sop., A. Sax., Sax. Tn.), Baritone Saxophone (Bar. Sax.), and Fagot (Fgt.). The middle section contains brass instruments: Trombone (Trom. F 1, 2, 3), Trumpet (Tpt. em Bb 1, 2, 3), Tuba (Tbn. T. 1, 2, 3, B.), and Bombardone (Bomb.). The bottom section contains percussion: Snare Drum (Ssf. em Bb), Cymbal (Cx.Cl.), Bass Drum (Bmb.), and Cymbal (Cym.). The score is written in a key signature of one flat (Bb) and a common time signature (C). The music features a variety of rhythmic patterns, including eighth and sixteenth notes, and rests. The woodwinds and reeds play melodic lines, while the brass instruments provide harmonic support and rhythmic accompaniment. The percussion instruments play a steady, rhythmic pattern.

38 1. 2.

Flt.
Fl.
Cl. em B♭ 1
Cl. em B♭ 2
Cl. em B♭ 3
Sax. Sop.
A. Sax
Sax. Tn.
Bar. Sax
Fgt.
Trom. F 1
Trom. F 2
Trom. F 3
Tpt. em B♭ 1
Tpt. em B♭ 2
Tpt. em B♭ 3
Tbn. T. 1
Tbn. T. 2
Tbn. T. 3
Tbn. B.
Bomb.
Ssfm. em B♭
Cx.Cl.
Bmb.
Cym.

p *f*

48

57

1. 2.

Flt.

Fl.

Cl. em B♭ 1

Cl. em B♭ 2

Cl. em B♭ 3

Sax. Sop.

A. Sax

Sax. Tn.

Bar. Sax

Fgt

Trom. F 1

Trom. F 2

Trom. F 3

Tpt. em B♭ 1

Tpt. em B♭ 2

Tpt. em B♭ 3

Tbn. T. 1

Tbn. T. 2

Tbn. T. 3

Tbn. B.

Bomb.

Ssfm. em B♭

Cx.Cl.

Bmb.

Cym.

pp

pp

pp

pp

p

p

p

p

66

Ft.

Fl.

Cl. em B \flat 1

Cl. em B \flat 2

Cl. em B \flat 3

Sax. Sop.

A. Sax

Sax. Tn.

Bar. Sax

Fgt

Trom. F 1

Trom. F 2

Trom. F 3

Tpt. em B \flat 1

Tpt. em B \flat 2

Tpt. em B \flat 3

Tbn. T. 1

Tbn. T. 2

Tbn. T. 3

Tbn. B.

Bomb.

Ssf. em B \flat

Cx.Cl.

Bmb.

Cym.

p

pp

p

p

p

75

Flt.

Fl.

Cl. em B \flat 1

Cl. em B \flat 2

Cl. em B \flat 3

Sax. Sop.

A. Sax

Sax. Tn.

Bar. Sax

Fgt

Trom. F 1

Trom. F 2

Trom. F 3

Tpt. em B \flat 1

Tpt. em B \flat 2

Tpt. em B \flat 3

Tbn. T. 1

Tbn. T. 2

Tbn. T. 3

Tbn. B.

Bomb.

Ssfm. em B \flat

Cx.Cl.

Bmb.

Cym.

p

1.

84

Ft.
Fl.
Cl. em Bb 1
Cl. em Bb 2
Cl. em Bb 3
Sax. Sop.
A. Sax
Sax. Tn.
Bar. Sax
Fgt.
Trom. F 1
Trom. F 2
Trom. F 3
Tpt. em Bb 1
Tpt. em Bb 2
Tpt. em Bb 3
Tbn. T. 1
Tbn. T. 2
Tbn. T. 3
Tbn. B.
Bomb.
Ssf. em Bb
Cx.Cl.
Bmb.
Cym.

LUCAS PASSIG HORSTMANN

Piccolo

- DOBRADO -

Por Rafael M. Henrique

$\text{♩} = 120$
mf

8
p

20

32 1. 2.

44 *mf* 3 3 3

50

57 1. 2. 3 3 3

64 3 8 2 1. *p*

85 2.

LUCAS PASSIG HORSTMANN

Flauta Transversal

- DOBRADO -

Por Rafael M. Henrique

$\text{♩} = 120$
mf

8
p

20

32 1. 2.

44 *mf* 3 3 3

50

57 1. 2. 3 3 3

64 3 8 1. *p*

85 2.

LUCAS PASSIG HORSTMANN

Clarinete em B \flat 1

- DOBRADO -

Por Rafael M. Henrique

$\text{♩} = 120$

mf *p*

10

22

36

1. 2. *mf*³

46

54

1. ₃ ₃ ₃

62

2. 3 8 *p*

83

1. 2.

LUCAS PASSIG HORSTMANN

Clarinete em B \flat 2

- DOBRADO -

Por Rafael M. Henrique

$\text{♩} = 120$

mf

8 *p*

18

29 1.

40 2. *mf* 3 3 3

48

55 1. 3 3 3

62 2. 3 *p*

74 1. 2. *p*

86

LUCAS PASSIG HORSTMANN

Clarinete em B \flat 3

- DOBRADO -

Por Rafael M. Henrique

$\text{♩} = 120$

mf *p*

10

23

37

1. 2. *mf* 3 3 3

47

56

1. 2. 3 3 3

65

3 *p* *p*

81

1. 2.

LUCAS PASSIG HORSTMANN

Saxofone Soprano

- DOBRADO -

Por Rafael M. Henrique

$\text{♩} = 120$

mf

9 *p*

21

33 1. 2. *f*

45

56 1. 2.

66 3 8 *p* 1. 2.

87

LUCAS PASSIG HORSTMANN

Saxofone Alto

- DOBRADO -

Por Rafael M. Henrique

$\text{♩} = 120$
mf

9
p

22

36
1. 2.
f

48
1.

60
2. 3. 8
p

80
1. 2.

LUCAS PASSIG HORSTMANN

Saxofone Tenor

- DOBRADO -

Por Rafael M. Henrique

$\text{♩} = 120$

mf

11 *p* 3

24

35 1. 2. *f*

46

57 1. 2. 3.

69 *p*

82 1. 2.

LUCAS PASSIG HORSTMANN

Saxofone Barítono

- DOBRADO -

Por Rafael M. Henrique

$\text{♩} = 120$

mf

9 *p*

18

26

34 1.

43 *f* 2.

54 1. 2.

64 *p*

73

82 1. 2.

LUCAS PASSIG HORSTMANN

Fagote

- DOBRADO -

Por Rafael M. Henrique

♩ = 120

mf

11

p

24

35

f

46

57

f

69

82

f

LUCAS PASSIG HORSTMANN

Trompa em F 1

- DOBRADO -

Por Rafael M. Henrique

$\text{♩} = 120$

mf *p*

12

21 *p*

31 1.

41 2. 3 3 *mf* 3

50 1.

59 3 3 2. *pp*

68 *pp* 3 3

76 1. 3 3

84 2. 3

LUCAS PASSIG HORSTMANN

Trompa em F 2

- DOBRADO -

Por Rafael M. Henrique

$\text{♩} = 120$

mf *p*

12

21 *p*

31 1.

40 2. 3 3 *mf*

50 1.

59 3 3 3 2. *pp*

68 *pp*

75 3 3 3

83 1. 3 3 2. 3

LUCAS PASSIG HORSTMANN

Trompa em F 3

- DOBRADO -

Por Rafael M. Henrique

$\text{♩} = 120$

mf p

12

21 p

31 1.

40 2. 3 3 3 mf

50 1.

59 3 3 3 2. pp

68 pp

75 3 3 3

83 1. 3 3 2. 3

LUCAS PASSIG HORSTMANN

Trompete em B \flat 1

- DOBRADO -

Por Rafael M. Henrique

$\text{♩} = 120$

mf

9 *p*

21

33 1. 2.

44 *mf* 3 3 3

52 1.

60 3 3 3 2. 3 6

75 *p* 3 3 3 1. 3 3

84 2. 3

LUCAS PASSIG HORSTMANN

Trompete em B \flat 2

- DOBRADO -

Por Rafael M. Henrique

$\text{♩} = 120$

mf

9 *p*

21

32 1.

43 2. *mf* 3 3 3

49

56 1. 3 3 3

62 2. 3 6 *p* 3 3

76 1. 3 3

85 2. 3

LUCAS PASSIG HORSTMANN

Trompete em B \flat 3

- DOBRADO -

Por Rafael M. Henrique

$\text{♩} = 120$

10

23

37

46

53

61

76

86

mf *p* *mf* *p*

LUCAS PASSIG HORSTMANN

Trombone Tenor 1

- DOBRADO -

Por Rafael M. Henrique

$\text{♩} = 120$

mf

8

p

24

41

51

60

pp

67

p

82

LUCAS PASSIG HORSTMANN

Trombone Tenor 2

- DOBRADO -

Por Rafael M. Henrique

♩ = 120

mf

11

p

36

1. 2. *f*

46

56

1. 2.

65

pp 7 *p*

80

1. 2.

LUCAS PASSIG HORSTMANN

Trombone Tenor 3

- DOBRADO -

Por Rafael M. Henrique

♩ = 120

mf

11

8 9

p

36

1. 2.

f

46

56

1. 2.

65

7

pp *p*

80

1. 2.

LUCAS PASSIG HORSTMANN

Trombone Baixo

- DOBRADO -

Por Rafael M. Henrique

♩ = 120

mf

10

8

p

28

7

1.

2.

f

46

57

1.

2.

p

66

7

p

82

1.

2.

LUCAS PASSIG HORSTMANN

Bombardino B \flat

- DOBRADO -

Por Rafael M. Henrique

$\text{♩} = 120$

mf

11 *p* 3

24

37 1. 2. *f*

48 1.

60 2. 3. *p*

72 1.

85 2.

LUCAS PASSIG HORSTMANN

Sousafone em B \flat

- DOBRADO -

Por Rafael M. Henrique

$\text{♩} = 120$

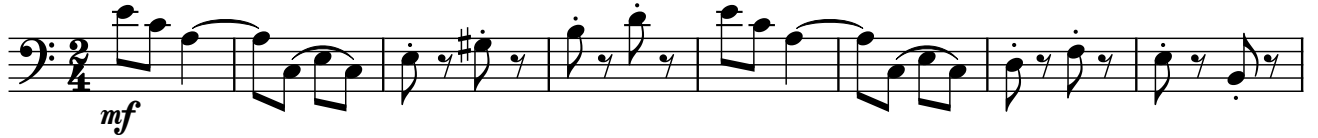

9

18

26

34

43

54

64

73

82

LUCAS PASSIG HORSTMANN

Caixa Clara

- DOBRADO -

Por Rafael M. Henrique

♩ = 120

9

19

29

39

48

57

66

75

83

LUCAS PASSIG HORSTMANN

Bombo

- DOBRADO -

Por Rafael M. Henrique

♩ = 120

10

20

31

41

56

70

81

LUCAS PASSIG HORSTMANN

Pratos

- DOBRADO -

Por Rafael M. Henrique

$\text{♩} = 120$

12

23 12 1. 2. p f

49 1. 2.

66 3 14 p 1. 2.