

Luzes e Canções

Frevo-Canção

Nilo Otaviano e Fernando Estelita
Arranjo: Kidbone
mokidbone@gmail.com

D.C

Flute

Clarinet in Bb

Alto Sax 1

Alto Sax 2

Baritone Sax

Tenor Sax 1

Tenor Sax 2

Trumpet in Bb 1

Trumpet in Bb 2

Trumpet in Bb 3

Trumpet in Bb 4

Trombone 1

Trombone 2

Trombone 3

Trombone 4

Tuba

Acoustic Guitar

Acoustic Bass

Piano

Damroo

Drum Set

Bombo

Chord progression for Acoustic Guitar and Acoustic Bass:

C#m7.9 F#7.9 Bmaj7.9 G#m7 A#m7(b5) D#7(b9) G#m7 Cdim D7(b5) C#m7.9 F#7.9

PATROCÍNIO

APOIO

REALIZAÇÃO

MINISTÉRIO DA CULTURA

Fl.

B. Cl.

A. Sx. 1

A. Sx. 2

B. Sx.

T. Sx. 1

T. Sx. 2

B. Tpt. 1

B. Tpt. 2

B. Tpt. 3

B. Tpt. 4

Tbn. 1

Tbn. 2

Tbn. 3

Tbn. 4

Tuba

Ac. Gtr.

A. B.

Pno.

D. S.

Bmaj7.9 G#m7 C#m7.9 A#m7(65) G#m7 Dm6/C# D#m6/D Em6/D# G#m7 D#7

Bmaj7.9 G#m7 C#m7.9 A#m7(65) G#m7 Dm6/C# D#m6/D Em6/D# G#m7 D#7

Bmaj7.9 G#m7 C#m7.9 A#m7(65) G#m7 Dm6/C# D#m6/D Em6/D# G#m7 D#7

ii

PATROCÍNIO

APOIO

REALIZAÇÃO

Luzes e Canções
Frevo-Canção

Fl.
B. Cl.
A. Sx. 1
A. Sx. 2
B. Sx.
T. Sx. 1
T. Sx. 2
B. Tpt. 1
B. Tpt. 2
B. Tpt. 3
B. Tpt. 4
Tbn. 1
Tbn. 2
Tbn. 3
Tbn. 4
Tuba
Ac. Gtr.
A.B.
Pno.
D. S.

Chord symbols: C#dim, G#m7, G#m7 G7, F#7, D#m7, A#7, Bmaj7.9

PATROCÍNIO

APOIO

REALIZAÇÃO

MINISTÉRIO DA CULTURA

Fl.

B. Cl.

A. Sx. 1

A. Sx. 2

B. Sx.

T. Sx. 1

T. Sx. 2

B. Tpt. 1

B. Tpt. 2

B. Tpt. 3

B. Tpt. 4

Tbn. 1

Tbn. 2

Tbn. 3

Tbn. 4

Tuba

Ac.Gtr.

A.B.

Pno.

D.S.

Chord symbols: C#dim, A4, G#m7, D#7, C#dim, G#m7, G#m7 G7, D#7(9), A7(b5), G#m7, D#7, C#dim, G#m7, G#m7 G7.

PATROCÍNIO

APOIO

REALIZAÇÃO

MINISTÉRIO DA CULTURA

Luzes e Canções
Frevo-Canção

Fl.
B. Cl.
A. Sx. 1
A. Sx. 2
B. Sx.
T. Sx. 1
T. Sx. 2
B. Tpt. 1
B. Tpt. 2
B. Tpt. 3
B. Tpt. 4
Tbn. 1
Tbn. 2
Tbn. 3
Tbn. 4
Tuba
Ac. Gtr.
A. B.
Pno.
D. S.

Frevo-Canção

53

Fl.

B♭ Cl.

A. Sx. 1

A. Sx. 2

B. Sx.

T. Sx. 1

T. Sx. 2

B♭ Tpt. 1

B♭ Tpt. 2

B♭ Tpt. 3

B♭ Tpt. 4

Tbn. 1

Tbn. 2

Tbn. 3

Tbn. 4

Tuba

Am7 Gm7 F E6,4 E7 Am7 C7(b9) F

Ac. Gtr.

A.B.

Pno.

D. S.

PATROCÍNIO

APOIO

REALIZAÇÃO

Frevo-Canção

Fl.

B. Cl.

A. Sx. 1

A. Sx. 2

B. Sx.

T. Sx. 1

T. Sx. 2

B. Tpt. 1

B. Tpt. 2

B. Tpt. 3

B. Tpt. 4

Tbn. 1

Tbn. 2

Tbn. 3

Tbn. 4

Tuba

Ac. Gtr.

A.B.

Pno.

D. S.

Gm7 Am7 Gm7 F E6,4 E7 Am7 C7(9)

Gm7 Am7 Gm7 F E6,4 E7 Am7 C7(9)

Gm7 Am7 Gm7 F E6,4 E7 Am7 C7(9)

PATROCÍNIO

APOIO

REALIZAÇÃO

FL.

B. Cl.

A. Sx. 1

A. Sx. 2

B. Sx.

T. Sx. 1

T. Sx. 2

B. Tpt. 1

B. Tpt. 2

B. Tpt. 3

B. Tpt. 4

Tbn. 1

Tbn. 2

Tbn. 3

Tbn. 4

Tuba

Ac. Gtr.

A.B.

Pno.

D. S.

To Coda

Luzes e Canções

Frevo-Canção

C

Chord progression for Ac. Gtr. and A.B. in measures 78-84:

- Am7 C7(9) D7(9)
- Am7 C7(9) D7(9)
- Am7 C7(9) D7(9)

Chord progression for Horns in measures 78-84:

- Dm6 Am7/E Dm6 Am7/E
- Dm6 Am7/E Dm6 Am7/E
- Dm6 Am7/E Dm6 Am7/E

Luzes e Canções
do Frevo-Canção

Musical score for Frevo-Canção, page 9. The score is arranged for a large ensemble and includes the following parts:

- Fl.
- B. Cl.
- A. Sx. 1
- A. Sx. 2
- B. Sx.
- T. Sx. 1
- T. Sx. 2
- B. Tpt. 1
- B. Tpt. 2
- B. Tpt. 3
- B. Tpt. 4
- Tbn. 1
- Tbn. 2
- Tbn. 3
- Tbn. 4
- Tuba
- Ac. Gtr.
- A.B.
- Pno.
- D. S.

- Am7/E
- F
- Es7(9)
- Dm6/C#
- D#m6/D
- Em6/D#
- G#maj7

Luzes e Canções
Frevo-Canção

FL.

B^b Cl.

A. Sx. 1

A. Sx. 2

B. Sx.

T. Sx. 1

T. Sx. 2

B^b Tpt. 1

B^b Tpt. 2

B^b Tpt. 3

B^b Tpt. 4

Tbn. 1

Tbn. 2

Tbn. 3

Tbn. 4

Tuba

Ac. Gtr.

A.B.

Pno.

D. S.

97

Fine

G#maj 7

G#maj 7

G#maj 7

Luzes e Canções

Frevo-Canção

D.C

71

C To Coda

D.C

91

Fine

Luzes e Canções

Frevo-Canção

D.C

To Coda

Luzes e Canções
Frevo-Canção

D.C

To Coda

74

83

D.C

92

Fine

Luzes e Canções

Frevo-Canção

D.C

71

C To Coda

D.C

91

⊕

Fine

Luzes e Canções

Frevo-Canção

D.C

71

C To Coda

D.C

91

⊕

Fine

Baritone Sax

Luzes e Canções

Frevo-Canção

Nilo Otaviano e Fernando Estelita

Arranjo: Kidbone

mokidbone@gmail.com

D.C

8

16 \emptyset A

24 2

34 2

41 2 B

51 3

61 3

PATROCÍNIO

APOIO

REALIZAÇÃO

MINISTÉRIO DA CULTURA

71

To Coda

C

D.C

91

⊖

Fine

Luzes e Canções

Frevo-Canção

D.C

A

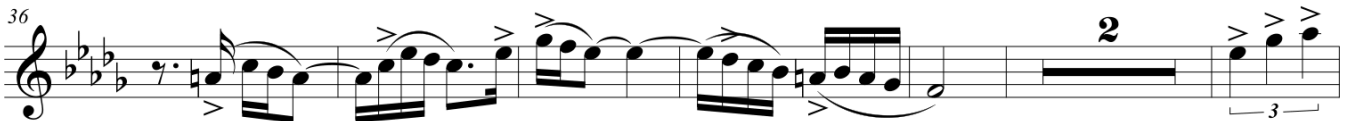

B

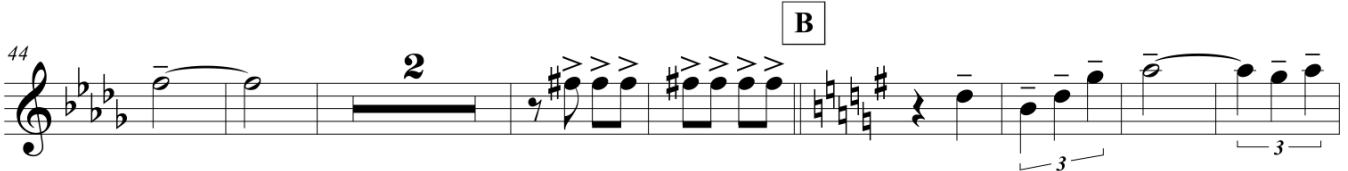

2 To Coda

Luzes e Canções
Frevo-Canção

To Coda

76

85

94

PATROCÍNIO

APOIO

REALIZAÇÃO

Luzes e Canções

Frevo-Canção

D.C

8

16

25

36

44

54

65

2 To Coda

Luzes e Canções
Frevo-Canção

To Coda

76

85

94

PATROCÍNIO

APOIO

REALIZAÇÃO

Luzes e Canções

Frevo-Canção

D.C

11

20

31

45

53

61

To Coda

69

D.C

To Coda-Canção

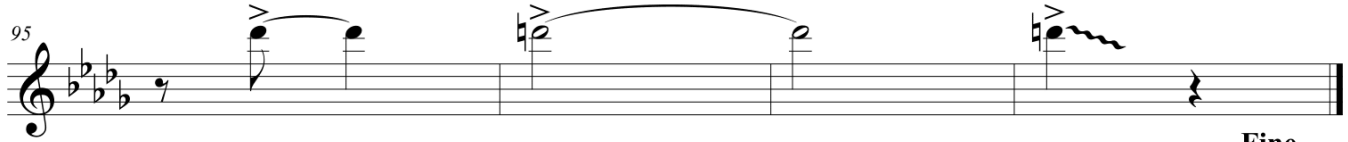

Fine

PATROCÍNIO

APOIO

REALIZAÇÃO

MINISTÉRIO DA CULTURA

Luzes e Canções

Frevo-Canção

D.C

10

17

A

28

41

B

49

55

62

69

78

85

92

PATROCÍNIO

APOIO

REALIZAÇÃO

Luzes e Canções

Frevo-Canção

D.C

69

78

D.C

C To Coda

85

92

D.C

⊖

Fine

Luzes e Canções

Frevo-Canção

D.C

A

B

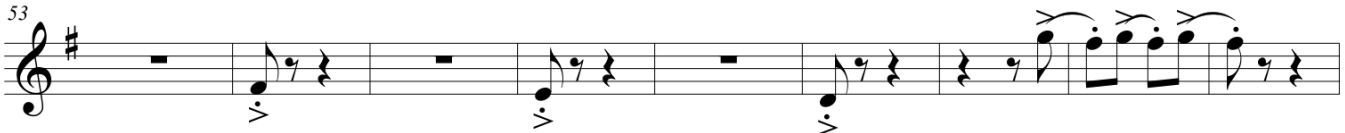
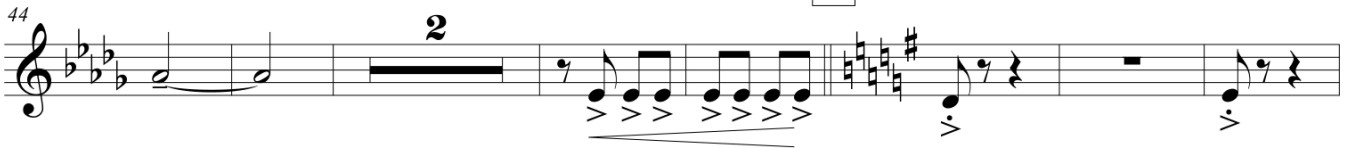

To Coda

D.C

Luzes e Canções
Frevo-Canção

Coda

1. 2.

90

D.C

98

Fine

Luzes e Canções

Frevo-Canção

D.C

10

17

28

45

51

58

66

To Coda

Luzes e Canções
Frevo-Canção

D.C

To Coda

73

82

89

96

Fine

PATROCÍNIO

APOIO

REALIZAÇÃO

Luzes e Canções

Frevo-Canção

D.C

To Coda

Luzes e Canções
Frevo-Canção

D.C

C To Coda

73 **3**

82

89 **2.**

96

Fine

PATROCÍNIO

APOIO

REALIZAÇÃO

Luzes e Canções

Frevo-Canção

D.C

To Coda

Luzes e Canções
Frevo-Canção

D.C

To Coda

73

82

89

96

Fine

PATROCÍNIO

APOIO

REALIZAÇÃO

Luzes e Canções

Frevo-Canção

D.C

To Coda

Luzes e Canções
Frevo-Canção

D.C

To Coda

73

3

82

89

2.

96

Fine

PATROCÍNIO

APOIO

REALIZAÇÃO

MINISTÉRIO DA CULTURA

Tuba

Luzes e Canções

Frevo-Canção

Nilo Otaviano e Fernando Estelita
Arranjo: Kidbone
mokidbone@gmail.com

D.C

A

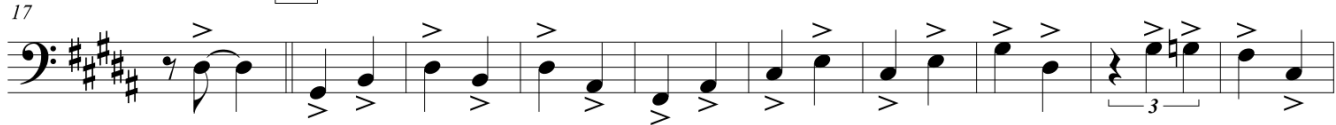

B

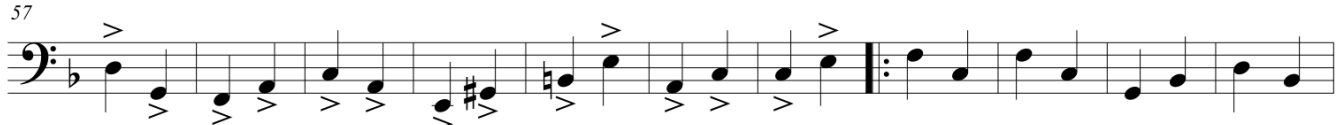

To Coda

2

D.C

To Coda

Luzes e Canções
Frevo-Canção

79

89

2.

D.C

∅

97

Fine

PATROCÍNIO

APOIO

REALIZAÇÃO

Luzes e Canções

Frevo-Canção

D.C

C#m7.F#7.9 Bmaj7.9 G#m7 A#m7(b5)D#7(b9) G#m7 Cdim

D7(b5)C#m7.9 F#7.9 Bmaj7.9 G#m7 C#m7A#m7(b5) G#m7 Dm6/C# D#m6/D

Em6/D# C#m7 D#7 Cdim G#m7

G#m7 G7 F#7 D#m7 A#7 C#dim

A4 G#m7 D#7 Cdim G#m7

G#m7 G7 F#7 D#m7 A#7 C7(b9)

B F Gm7 Am7 Gm7

F E6,4 E7 Am7 C7(b9) F

65

Gm7 Am7 Gm7 F

To Coda

73

E6,4 E7 Am7 C7(b9) Am7 C7(b9) D.C D7(b5)

D.C

To Coda

C Dm6 Am7/E Dm6 Am7/E 1.

To Coda

89

Am7/E 2. F Eb7(b9) D.C

⊖ Dm6/C# D#m6/D Em6/D# G#maj7

D.C

97

G#maj7

Fine

PATROCÍNIO

APOIO

REALIZAÇÃO

Luzes e Canções

Frevo-Canção

D.C

C#m7.9 F#7.9 Bmaj7.9 G#m7 A#m7(b5) D#7(b9) G#m7

8 Cdim D7(b5) C#m7.9 F#7.9 Bmaj7.9 G#m7 C#m7.9 A#m7(b5)

15 G#m7 Dm6/C# D#m6/D Em6/D# AG#m7 D#7

22 C#dim G#m7 G#m7 G7 F#7 Bmaj7.9

29 A7 D#7(b9) A7(b5) G#m7

36 D#7 C#dim G#m7 G#m7 G7 F#7

43 Bmaj7.9 A7 C7(b9)

49 **B** F Gm7 Am7

Luzes e Canções

Frevo-Canção

56 Gm7 F E6,4 E7 Am7

63 C7(b9) F Gm7 Am7

70 Gm7 F E6,4 E7 **To Coda** C7(b9)

77 Am7 C7(b9) D7(b5) D.C. **To Coda** C Dm6 Am7/E

84 Dm6 Am7/E Am7/E

91 F Eb7(b9) D.C. Dm6/C# D#m6/D Em6/D# G#maj7

98 G#maj7

Fine

PATROCÍNIO

APOIO

REALIZAÇÃO

MINISTÉRIO DA CULTURA

Piano

Luzes e Canções

Frevo-Canção

Nilo Otaviano e Fernando Estelita

Arranjo: Kidbone

mokidbone@gmail.com

D.C

C#m7.9 F#7.9 Bmaj7.9 G#m7 A#m7(b5)D#7(b9) G#m7 Cdim

Piano

D7(b5) C#m7.9 F#7.9 Bmaj7.9 G#m7 C#m7.9 A#m7(b5) G#m7 Dm6/C# D#m6/D

Pno.

Em6/D# A#m7 D#7 C#dim G#m7

Pno.

G#m7 G7 F#7 Bmaj7.9 A#7 D#7(b9)

Pno.

PATROCÍNIO

APOIO

REALIZAÇÃO

MINISTÉRIO DA CULTURA

Luzes e Canções

Frevo-Canção

33

A 7(b5) G#m7 C#dim G#m7

Pno.

41

G#m7 G7 F#7 Bmaj7.9 A#7 C7(b9)

Pno.

49

B F Gm7 Am7

Pno.

56

Gm7 F E6,4 E7 Am7 C7(b9)

Pno.

64

F Gm7 Am7 Gm7

Pno.

Arrevo-Gação

D.C

Pno.

72

F E6,4 E7 Am7 C7(b9) D7(b5)

To Coda

C Dm6

Am7/E

Dm6

Am7/E

Pno.

88

Am7/E 2. F Eb7(b9) D.C

⊖ Dm6/C# D#m6/D Em6/D#

Pno.

96

G#maj7 G#maj7

Fine

Luzes e Canções

Frevo-Canção

D.C

8

16 **A**

24

32

40

48 **B**

56

Luzes e Canções
Frevo-Canção

64

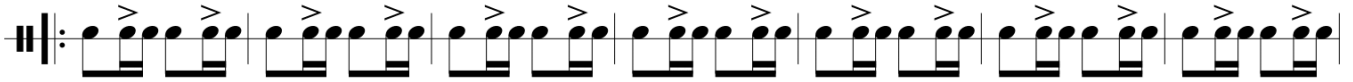

To Coda

71

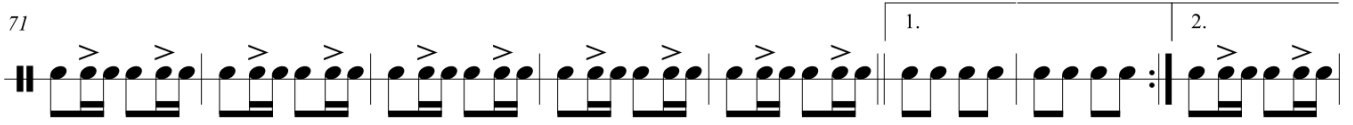

D.C

C To Coda

79

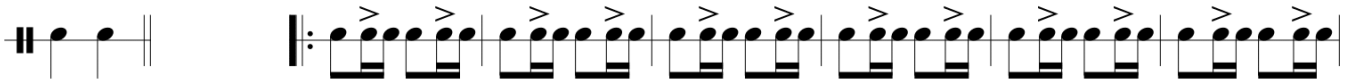

D.C

∅

87

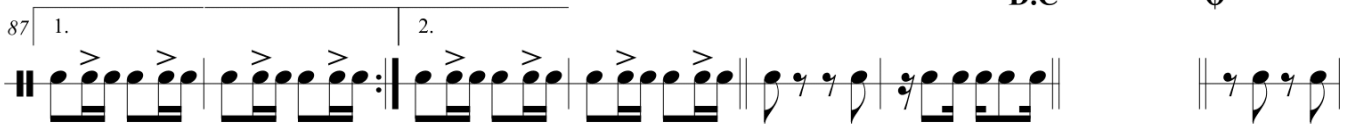

95

Fine

Luzes e Canções

Frevo-Canção

D.C

68

1.

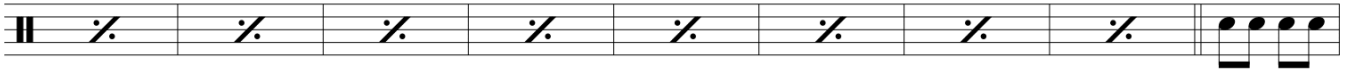

D.C

C To Coda

77

2.

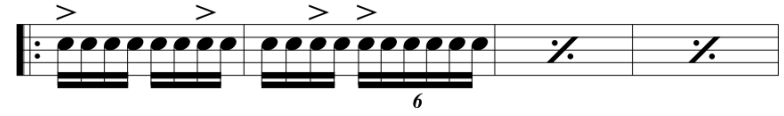

D.C

85

1.

2.

2

94

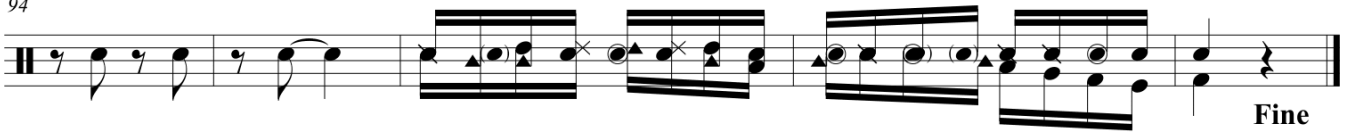

Fine

PATROCÍNIO

APOIO

REALIZAÇÃO

Luzes e Canções

Frevo-Canção

D.C

10

20

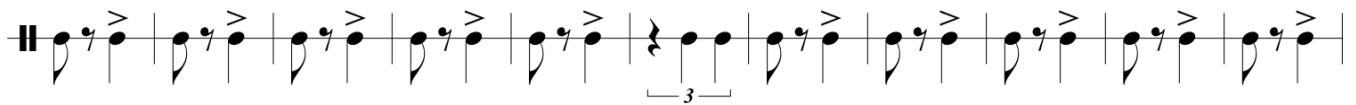

31

41

51

62

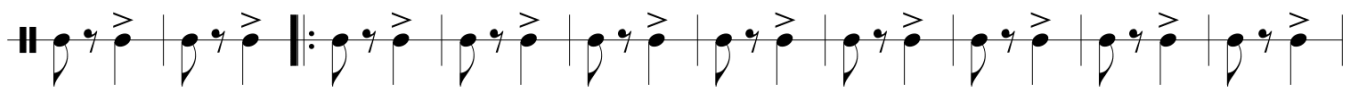

To Coda

D.C

To Coda

72

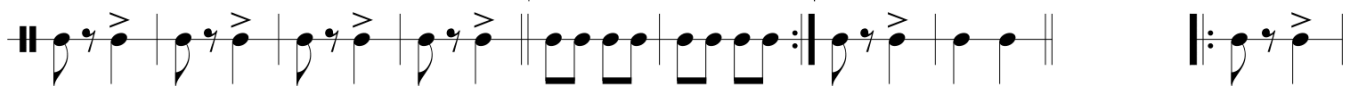

Luzes e Canções
Frevo-Canção

82

1. | 2.

D.C

∅

92

Fine