

# Mágica de Fevereiro

## Frevo de Bloco

Nilo Otaviano/Fernando Estelita

Kidbone+ 55 98855-1688

D.C.

PATROCÍNIO

APOIO

REALIZAÇÃO

FL.

A. Sx. 1

A. Sx. 2

T. Sx. 1

T. Sx. 2

B. Cl.

B. Tpt. 1

B. Tpt. 2

B. Tpt. 3

B. Tpt. 4

Tbn. 1

Tbn. 2

Tbn. 3

Tbn. 4

Euph.

Tuba

Ac. Gtr.

A.B.

Bjo.

Pno.

D. S.

Chord diagrams for Ac. Gtr. and A.B. parts:

- Dm7
- Ddim
- Cmaj7
- Dm7(b5)
- Am7
- Dm7
- Dm7/E
- E7(+9)
- Am7
- Bb7(b5)

PATROCÍNIO

APOIO

REALIZAÇÃO

MINISTÉRIO DA CULTURA

FL.

A. Sx. 1

A. Sx. 2

T. Sx. 1

T. Sx. 2

B. Cl.

B. Tpt. 1

B. Tpt. 2

B. Tpt. 3

B. Tpt. 4

Tbn. 1

Tbn. 2

Tbn. 3

Tbn. 4

Euph.

Tuba

Ac. Gtr.

A.B.

Bjo.

Pno.

D. S.

Am7 G7.9 F(add9) Dm7/E E7(9) Bm7 B9m7 Am7 Dm7

PATROCÍNIO

APOIO

REALIZAÇÃO

MINISTÉRIO DA CULTURA

FL.

A. Sx. 1

A. Sx. 2

T. Sx. 1

T. Sx. 2

B. Cl.

B. Tpt. 1

B. Tpt. 2

B. Tpt. 3

B. Tpt. 4

Tbn. 1

Tbn. 2

Tbn. 3

Tbn. 4

Euph.

Tuba

Ac. Gtr.

A. B.

Bjo.

Pno.

D. S.

37

Dm7/E E7(9) Am7 Bb7(9)A7(9) Am7 G7.9 F(add9) Dm7/E E7(9) E7(9)

PATROCÍNIO

APOIO

REALIZAÇÃO

The musical score is arranged in a standard orchestral format. The top section includes Flute (FL), Alto Saxophone 1 (A. Sx. 1), Alto Saxophone 2 (A. Sx. 2), Tenor Saxophone 1 (T. Sx. 1), Tenor Saxophone 2 (T. Sx. 2), and Baritone Clarinet (B. Cl.). The middle section features four Trumpets (B. Tpt. 1-4), four Trombones (Tbn. 1-4), Euphonium (Euph.), and Tuba. The bottom section consists of Acoustic Guitar (Ac. Gtr.), Bass (A.B.), Bateria (Bjo), Piano (Pno.), and a Drum Set (D. S.). The score is divided into two systems, with the first system starting at measure 50. The key signature is one sharp (F#), and the time signature is 4/4. The piano part includes a bass line with chords and a treble line with chords. The drum set part features a complex rhythmic pattern in the first system, followed by a more steady pattern in the second system.

PATROCÍNIO

APOIO

REALIZAÇÃO

FL.

A. Sx. 1

A. Sx. 2

T. Sx. 1

T. Sx. 2

B. Cl.

B. Tpt. 1

B. Tpt. 2

B. Tpt. 3

B. Tpt. 4

Tbn. 1

Tbn. 2

Tbn. 3

Tbn. 4

Euph.

Tuba

Ac. Gtr.

A. B.

Bjo.

Pno.

D. S.

E7(9#) Am7 A7(9#) Dm7 Am7,9 Dm7 Am7,9 Dm7

PATROCÍNIO

APOIO

REALIZAÇÃO

MINISTÉRIO DA CULTURA

FL.

A. Sx. 1

A. Sx. 2

T. Sx. 1

T. Sx. 2

B. Cl.

B. Tpt. 1

B. Tpt. 2

B. Tpt. 3

B. Tpt. 4

Tbn. 1

Tbn. 2

Tbn. 3

Tbn. 4

Euph.

Tuba

Am7 A7 G7 F#7 F E7(9) Am7 A7(9)

Ac. Gtr.

A.B.

Bjo.

Pno.

D. S.

0

Cmaj7 Dm7(b5) Cmaj7

Am7.9 E7(9) Am7.9

Cmaj7 Dm7(b5) Cmaj7

Am7.9 E7(+5,b9) Am7.9

PATROCÍNIO

APOIO

REALIZAÇÃO

MINISTÉRIO DA CULTURA

FL. <sup>89</sup> Fine

A. Sx. 1 <sup>89</sup>

A. Sx. 2 <sup>89</sup>

T. Sx. 1 <sup>89</sup>

T. Sx. 2 <sup>89</sup>

B. Cl. <sup>89</sup>

B. Tpt. 1 <sup>89</sup>

B. Tpt. 2 <sup>89</sup>

B. Tpt. 3 <sup>89</sup>

B. Tpt. 4 <sup>89</sup>

Tbn. 1 <sup>89</sup>

Tbn. 2 <sup>89</sup>

Tbn. 3 <sup>89</sup>

Tbn. 4 <sup>89</sup>

Euph. <sup>89</sup>

Tuba <sup>89</sup>   
C maj 7

Ac. Gtr. <sup>89</sup>   
Am7.9

A. B. <sup>89</sup>   
C maj 7

Bjo. <sup>89</sup>   
Am7.9

Pno. <sup>89</sup>

D. S. <sup>89</sup>

PATROCÍNIO

APOIO

REALIZAÇÃO

MINISTÉRIO DA CULTURA

# Mágica de Fevereiro

## Frevo de Bloco

Nilo Otaviano/Fernando Estelita

Kidbone+ 55 98855-1688

D.C

- Staff 2: Continues the melodic line with slurs and accents.
- Staff 7: Continues the melodic development with slurs and accents.

PATROCÍNIO

APOIO

REALIZAÇÃO

MINISTÉRIO DA CULTURA

71

79

D.C.

88

PATROCÍNIO

APOIO

REALIZAÇÃO

Alto Sax 1

# Mágica de Fevereiro

Frevo de Bloco

Nilo Otaviano/Fernando Estelita

Kidbone+ 55 98855-1688

D.C

PATROCÍNIO

APOIO

REALIZAÇÃO

MINISTÉRIO DA CULTURA

71

79

D.C.

88

Fine

PATROCÍNIO

APOIO

REALIZAÇÃO

# Mágica de Fevereiro

Frevo de Bloco

Nilo Otaviano/Fernando Estelita

Kidbone+ 55 98855-1688

D.C

PATROCÍNIO

APOIO

REALIZAÇÃO

MINISTÉRIO DA CULTURA

71

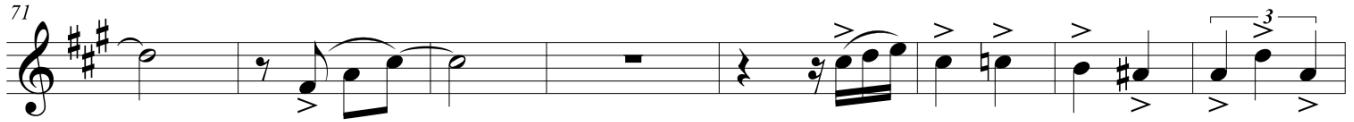

79

D.C.

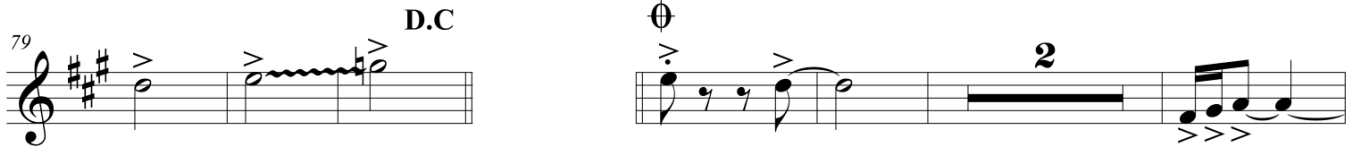

88

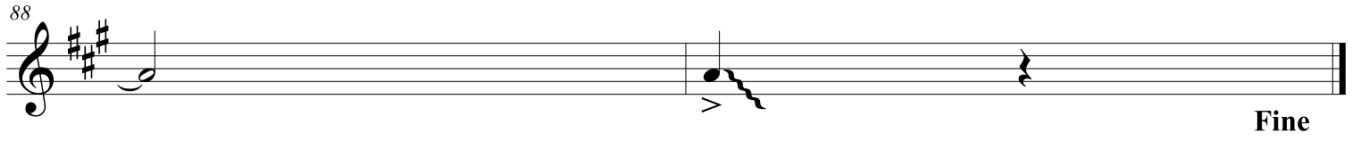

PATROCÍNIO

APOIO

REALIZAÇÃO

Tenor Sax 1

# Mágica de Fevereiro

Frevo de Bloco

Nilo Otaviano/Fernando Estelita

Kidbone+ 55 98855-1688

D.C

PATROCÍNIO

APOIO

REALIZAÇÃO

MINISTÉRIO DA CULTURA

71

79

D.C.

88

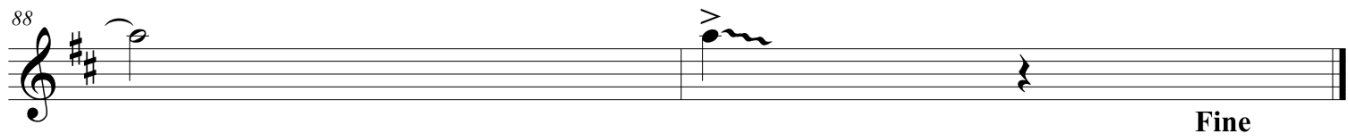

Fine

PATROCÍNIO

APOIO

REALIZAÇÃO

MINISTÉRIO DA CULTURA

Tenor Sax 2

# Mágica de Fevereiro

Frevo de Bloco

Nilo Otaviano/Fernando Estelita

Kidbone+ 55 98855-1688

D.C

PATROCÍNIO

APOIO

REALIZAÇÃO

MINISTÉRIO DA CULTURA

73 D.C

83 Fine

PATROCÍNIO

APOIO

REALIZAÇÃO

Clarinet in B $\flat$

# Mágica de Fevereiro

Frevo de Bloco

Nilo Otaviano/Fernando Estelita

Kidbone+ 55 98855-1688

D.C

9

17

27

37

47

55

63

PATROCÍNIO

APOIO

REALIZAÇÃO

MINISTÉRIO DA CULTURA

71

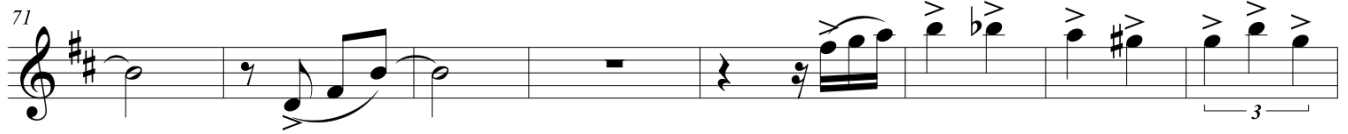

79

88

Trumpet in B $\flat$  1

# Mágica de Fevereiro

Frevo de Bloco

Nilo Otaviano/Fernando Estelita

Kidbone+ 55 98855-1688

D.C

PATROCÍNIO

APOIO

REALIZAÇÃO

69

76

**D.C.**

87

**PATROCÍNIO**

**APOIO**

**REALIZAÇÃO**

MINISTÉRIO DA CULTURA

Trumpet in B $\flat$  2

# Mágica de Fevereiro

Frevo de Bloco

Nilo Otaviano/Fernando Estelita

Kidbone+ 55 98855-1688

D.C

PATROCÍNIO

APOIO

REALIZAÇÃO

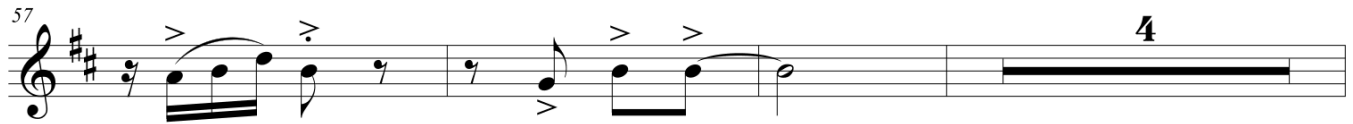

57 

64 

71 

81 

85 

Trumpet in B $\flat$  3

# Mágica de Fevereiro

Frevo de Bloco

Nilo Otaviano/Fernando Estelita

Kidbone+ 55 98855-1688

D.C

PATROCÍNIO

APOIO

REALIZAÇÃO

MINISTÉRIO DA CULTURA

69

76

D.C.

87

Fine

PATROCÍNIO

APOIO

REALIZAÇÃO

Trumpet in B $\flat$  4

# Mágica de Fevereiro

Frevo de Bloco

Nilo Otaviano/Fernando Estelita

Kidbone+ 55 98855-1688

D.C

8

15

26

34

44

52

59

PATROCÍNIO

APOIO

REALIZAÇÃO

MINISTÉRIO DA CULTURA

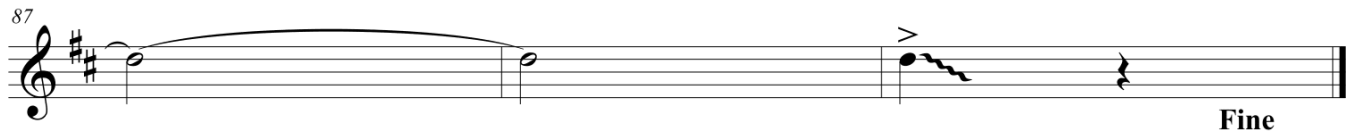

Trombone 1

# Mágica de Fevereiro

Frevo de Bloco

Nilo Otaviano/Fernando Estelita

Kidbone+ 55 98855-1688

D.C

PATROCÍNIO

APOIO

REALIZAÇÃO

MINISTÉRIO DA CULTURA

# Mágica de Fevereiro

69

77

84

PATROCÍNIO

APOIO

REALIZAÇÃO

# Mágica de Fevereiro

## Frevo de Bloco

Nilo Otaviano/Fernando Estelita

Kidbone+ 55 98855-1688

D.C

PATROCÍNIO

APOIO

REALIZAÇÃO

MINISTÉRIO DA CULTURA

69

77

84

Fine

PATROCÍNIO

APOIO

REALIZAÇÃO

# Mágica de Fevereiro

## Frevo de Bloco

Nilo Otaviano/Fernando Estelita

Kidbone+ 55 98855-1688

D.C

8

15

25

33

47

54

62

PATROCÍNIO

APOIO

REALIZAÇÃO

MINISTÉRIO DA CULTURA

69

77

D.C

84

Fine

PATROCÍNIO

APOIO

REALIZAÇÃO

# Mágica de Fevereiro

## Frevo de Bloco

Nilo Otaviano/Fernando Estelita

Kidbone+ 55 98855-1688

D.C

1

8

15

25

33

47

54

62

PATROCÍNIO

APOIO

REALIZAÇÃO

MINISTÉRIO DA CULTURA

69

77

84

PATROCÍNIO

APOIO

REALIZAÇÃO

# Mágica de Fevereiro

## Frevo de Bloco

Nilo Otaviano/Fernando Estelita

Kidbone+ 55 98855-1688

D.C

Tuba

# Mágica de Fevereiro

Frevo de Bloco

Nilo Otaviano/Fernando Estelita

Kidbone+ 55 98855-1688

D.C

10

20

31

42

53

64

75

D.C

$\emptyset$

PATROCÍNIO

APOIO

REALIZAÇÃO

MINISTÉRIO DA CULTURA

86

Fine

PATROCÍNIO

APOIO

REALIZAÇÃO

MINISTÉRIO DA CULTURA

# Mágica de Fevereiro

## Frevo de Bloco

Nilo Otaviano/Fernando Estelita

Kidbone+ 55 98855-1688

**D.C** Dm7 Dm7 Cmaj7 Cmaj7 Dm7 Ddim Em7 Edim  
 9 Edim Dm7 Dm7 Cmaj7 Cmaj7 Dm7 Ddim Cmaj7 Dm7(b5)  
 17 Am7 Dm7 Dm7/E E7(b9) Am7 Bb7(b5)  
 25 Am7 G7.9 F(add9) Dm7/E  
 33 E7(b9) Bm7 Bbm7 Am7 Dm7 Dm7/E E7(b9) Am7  
 41 Bb7(b5)Ab7(b5) Am7 G7.9 F(add9) Dm7/E E7(b9)  
 49 Eb7(b5) Dm7 Am7.9 Dm7 Am7.9  
 57 Dm7 Am7 Ab7 G7 F#7 F E7(b9) Am7

PATROCÍNIO

APOIO

REALIZAÇÃO

MINISTÉRIO DA CULTURA

# Mágica de Fevereiro

65

A 7(b9)      Dm7      Am7.9      Dm7      Am7.9

73

Dm7      Am7      Ab7      G7      F#7      F      E7(b9)      Am7

81

A 7(b9)      **D.C**      Cmaj7      Dm7(b5)      Cmaj7

89

Cmaj7

**Fine**

**PATROCÍNIO**

**APOIO**

**REALIZAÇÃO**

# Mágica de Fevereiro

## Frevo de Bloco

Nilo Otaviano/Fernando Estelita

Kidbone+ 55 98855-1688

D.C. Dm7 Dm7 Am7.9 Am7.9 Dm7/E E7(b9) G7/A A7(b9)

9 A7(b9)/C# Dm7 Dm7 Am7.9 Am7.9 Dm7/E E7(b9) Am7.9 E7(b9)

17 Am7 Dm7 Dm7/E E7(b9) Am7 Bb7(b5)

25 Am7 G7.9 F(add9) Dm7/E

33 E7(b9) Bm7 Bbm7 Am7 Dm7 Dm7/E E7(b9) Am7

41 Bb7(b5)A7(b5) Am7 G7.9 F(add9) Dm7/E E7(b9)

49 Eb7(b5) Dm7 Am7.9 Dm7 Am7.9

57 Dm7 Am7 Ab7 G7 F#7 F E7(b9) Am7

PATROCÍNIO

APOIO

REALIZAÇÃO

# Mágica de Fevereiro

65 A 7(b9) Dm7 Am7.9 Dm7 Am7.9

73 Dm7 Am7 Ab7 G7 F#7 F E7(b9) Am7

81 A 7(b9) D.C. Am7.9 E7(b9) Am7.9

89 Am7.9

**Fine**

**PATROCÍNIO**

**APOIO**

**REALIZAÇÃO**

# Mágica de Fevereiro

## Frevo de Bloco

Nilo Otaviano/Fernando Estelita

Kidbone+ 55 98855-1688

**D.C** Dm7 Dm7 Cmaj7 Cmaj7 Dm7 Ddim Em7 Edim

9 Edim Dm7 Dm7 Cmaj7 Cmaj7 Dm7 Ddim Cmaj7 Dm7(b5)

17 Am7 Dm7 Dm7/E E7(b9) Am7 Bb7(b5)

25 Am7 G7.9 F(add9) Dm7/E

33 E7(b9) Bm7 Bbm7 Am7 Dm7 Dm7/E E7(b9) Am7

41 Bb7(b5)Ab7(b5) Am7 G7.9 F(add9) Dm7/E E7(b9)

49 Eb7(b5) Dm7 Am7.9 Dm7 Am7.9

57 Dm7 Am7 Ab7 G7 F#7 F E7(b9) Am7

PATROCÍNIO

APOIO

REALIZAÇÃO

# Mágica de Fevereiro

65 A 7(b9) Dm7 Am7.9 Dm7 Am7.9

73 Dm7 Am7 Ab7 G7 F#7 F E7(b9) Am7

81 A 7(b9) D.C. Cmaj7 Dm7(b5) Cmaj7

89 Cmaj7

**Fine**

**PATROCÍNIO**

**APOIO**

**REALIZAÇÃO**

Piano

# Mágica de Fevereiro

## Frevo de Bloco

Nilo Otaviano/Fernando Estelita

Kidbone+ 55 98855-1688

G7/A A7(b9)

D.C Dm7 Dm7

Am7.9 Am7.9

Dm7/EE7(b9)

Piano

A 7(b9)/C#Dm7

Dm7

Am7.9 Am7.9

Dm7/E E7(b9)

Am7.9

E7(+5,b9)

Pno.

Am7

Dm7

Dm7/E

E7(b9)

Am7

Bb7(b5)

Pno.

Am7

G7.9

F(add9)

Dm7/E

Pno.

PATROCÍNIO

APOIO

REALIZAÇÃO

MINISTÉRIO DA CULTURA

# Mágica de Fevereiro

33 E7(b9) Bm7 Bbm7 Am7 Dm7 Dm7/E E7(b9) Am7

41 Bb7(b5)Ab7(b5) Am7 G7.9 F(add9) Dm7/E E7(b9)

49 Eb7(b5) Dm7 Am7.9 Dm7 Am7.9

57 Dm7 Am7 Ab7 G7 F#7 F E7(b9) Am7

65 A7(b9) Dm7 Am7.9 Dm7 Am7.9

PATROCÍNIO

APOIO

REALIZAÇÃO

Mágica de Fevereiro

Dm7 Am7 Ab7 G7 F#7 F E7(b9) Am7

73

Pno.

81

Pno.

A 7(b9) D.C.

Am7.9 E7(+5,b9) Am7.9

89

Pno.

Am7.9

Fine

PATROCÍNIO

APOIO

REALIZAÇÃO

MINISTÉRIO DA CULTURA

# Mágica de Fevereiro

## Frevo de Bloco

Nilo Otaviano/Fernando Estelita

Kidbone+ 55 98855-1688

D.C

PATROCÍNIO

APOIO

REALIZAÇÃO

MINISTÉRIO DA CULTURA

67

6

75

D.C

6

83

2

Fine

PATROCÍNIO

APOIO

REALIZAÇÃO

Bombo

# Mágica de Fevereiro

Frevo de Bloco

Nilo Otaviano/Fernando Estelita

Kidbone+ 55 98855-1688

D.C

10  $\oplus$

20

30

41

52

63

74 D.C  $\oplus$

PATROCÍNIO

APOIO

REALIZAÇÃO

MINISTÉRIO DA CULTURA

84

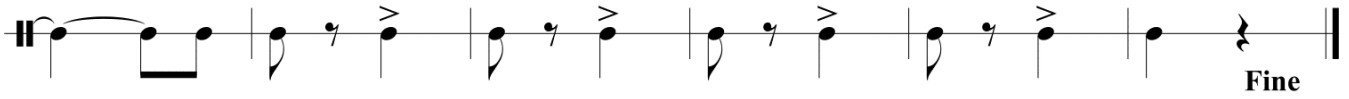

PATROCÍNIO

APOIO

REALIZAÇÃO

MINISTÉRIO DA CULTURA

Damroo

# Mágica de Fevereiro

Frevo de Bloco

Nilo Otaviano/Fernando Estelita

Kidbone+ 55 98855-1688

D.C

8

16

24

32

40

48

55

PATROCÍNIO

APOIO

REALIZAÇÃO

63

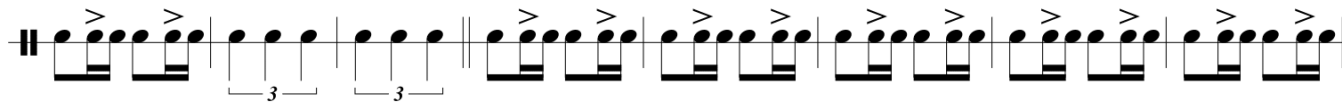

71

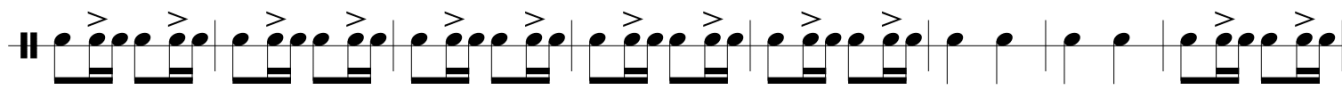

79

87

PATROCÍNIO

APOIO

REALIZAÇÃO

