

MANUEL ED MOTTA

Arranjo para Quinteto de Saxofones do IFPA:

Sgt Adriano Oliveira

Marabá/PA - 2024

MANUEL

QUINTETO DE SAXOFONES

ED MOTA

SAX SOPRANO

SAX ALTO 1

SAX ALTO 2

SAX TENOR

SAX BARITONO

4

7

10

13

16

solo

19

22

solo

solo

solo

25

28

32

35

38

41

44

48

52

56

solo

59

62

65

2. *solo*

68

71

74

8

MANUEL

QUINTETO DE SAXOFONES

ED MOTA

SAX SOPRANO

5 *solo*

9 *solo*

14 *solo*

19

24 *solo*

28

32 *solo*

37 *solo*

42

46 *solo*

50

54 *solo*

59

64

68

72

MANUEL

QUINTETO DE SAXOFONES

ED MOTA

SAX ALTO 1

5 *solo*

9 *solo*

14

19

23 *solo*

27

31 *solo*

36

41 *solo*

45 *solo*

49

53 *solo*

58

63

67

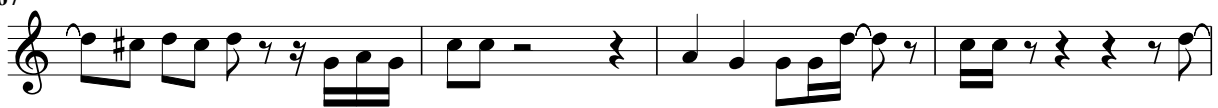

71

MANUEL

QUINTETO DE SAXOFONES

ED MOTA

SAX ALTO 2

6

11

16

21 *solo*

26

30

35

41

46 *solo*

50

54

59

64

1. 2.

69

74

MANUEL

QUINTETO DE SAXOFONES

ED MOTA

SAX TENOR

6

10

14

18

23

27

31

35

39 *solo*

43

48

53

MANUEL

QUINTETO DE SAXOFONES

ED MOTA

SAX BARITONO

56

8

60

8

64

8

68

8

72

8