

" MARIA PIADOSA "

- MARCHA FÚNEBRE -

José Manoel

$\text{♩} = 60$

Instrumentation: Piccolo, Flauta Transversal, Clarinete em Bb 1, Clarinete em Bb 2, Clarinete em Bb 3, Saxofone Alto, Saxofone Tenor, Saxofone Baritono, Trompa em F 1, Trompa em F 2, Trompa em F 3, Trompete em Bb 1, Trompete em Bb 2, Trompete em Bb 3, Trombone Tenor 1, Trombone Tenor 2, Trombone Tenor 3, Bombardino, Sousafone em Bb, Caixa Clara, Bumbo de Concerto, Pratos.

Tempo: $\text{♩} = 60$

Key Signature: Two flats (Bb, Eb)

Time Signature: 4/4

Dynamics: *p*, *pp*, *mp*

5

Flt.

Fl.

Cl. em B \flat 1

Cl. em B \flat 2

Cl. em B \flat 3

A. Sax

Sax. Tn.

Bar. Sax

Trom. F 1

Trom. F 2

Trom. F 3

Tpt. em B \flat 1

Tpt. em B \flat 2

Tpt. em B \flat 3

Tbn. T. 1

Tbn. T. 2

Tbn. T. 3

Bomb.

Ssfm. em B \flat

Cx.Cl.

Bumb. Conc.

Cym.

mf

13₃ 2.

Flt. *p*

Fl. *p*

Cl. em Bb 1 *p*

Cl. em Bb 2 *p*

Cl. em Bb 3 *p*

A. Sax *mp*

Sax. Tn. *mp*

Bar. Sax *mp*

Trom. F 1 *p*

Trom. F 2 *p*

Trom. F 3 *p*

Tpt. em Bb 1 *p*

Tpt. em Bb 2 *p*

Tpt. em Bb 3 *p*

Tbn. T. 1 *mp*

Tbn. T. 2 *mp*

Tbn. T. 3 *mp*

Bomb. *mp*

Ssf. em Bb *mp*

Cx.Cl. *mp*

Bumb. Conc. *mp*

Cym. *mp*

178

Flt.

Fl.

Cl. em Bb 1

Cl. em Bb 2

Cl. em Bb 3

A. Sax

Sax. Tn.

Bar. Sax

Trom. F 1

Trom. F 2

Trom. F 3

Tpt. em Bb 1

Tpt. em Bb 2

Tpt. em Bb 3

Tbn. T. 1

Tbn. T. 2

Tbn. T. 3

Bomb.

Ssfm. em Bb

Cx.Cl.

Bumb. Conc.

Cym.

- Flt. (Flute)
- Fl. (Flute)
- Cl. em Bb 1 (Clarinet in B-flat 1)
- Cl. em Bb 2 (Clarinet in B-flat 2)
- Cl. em Bb 3 (Clarinet in B-flat 3)
- A. Sax (Alto Saxophone)
- Sax. Tn. (Soprano Saxophone)
- Bar. Sax (Baritone Saxophone)
- Trom. F 1 (Trumpet in F 1)
- Trom. F 2 (Trumpet in F 2)
- Trom. F 3 (Trumpet in F 3)
- Tpt. em Bb 1 (Trumpet in B-flat 1)
- Tpt. em Bb 2 (Trumpet in B-flat 2)
- Tpt. em Bb 3 (Trumpet in B-flat 3)
- Tbn. T. 1 (Trombone Tuba 1)
- Tbn. T. 2 (Trombone Tuba 2)
- Tbn. T. 3 (Trombone Tuba 3)
- Bomb. (Bombardone)
- Ssfm. em Bb (Soprano Saxophone in B-flat)
- Cx.Cl. (Cymbal)
- Bumb. Conc. (Bass Drum)
- Cym. (Cymbal)

24

Flt.

Fl.

Cl. em Bb 1

Cl. em Bb 2

Cl. em Bb 3

A. Sax

Sax. Tn.

Bar. Sax

Trom. F 1

Trom. F 2

Trom. F 3

Tpt. em Bb 1

Tpt. em Bb 2

Tpt. em Bb 3

Tbn. T. 1

Tbn. T. 2

Tbn. T. 3

Bomb.

Ssfm. em Bb

Cx.Cl.

Bumb. Conc.

Cym.

p

pp

1.

28. 2.

Flt.

Fl.

Cl. em Bb 1

Cl. em Bb 2

Cl. em Bb 3

A. Sax

Sax. Tn.

Bar. Sax

Trom. F 1

Trom. F 2

Trom. F 3

Tpt. em Bb 1

Tpt. em Bb 2

Tpt. em Bb 3

Tbn. T. 1

Tbn. T. 2

Tbn. T. 3

Bomb.

Ssf. em Bb

Cx.Cl.

Bumb. Conc.

Cym.

Piccolo

" MARIA PIEDOSA "

- MARCHA FÚNEBRE -

José Manoel

♩ = 60

2

4

p *pp*

12

1. 2.

p

16

p

19

p

22

p *p*

27

1. 2.

p

Flauta Transversal " **MARIA PIEDOSA** "

- MARCHA FÚNEBRE -

José Manoel

♩ = 60

2

4

p *pp*

12

1. 2.

p

16

p

19

p

22

p *p*

27

1. 2.

p

Clarinete em B \flat 1

" MARIA PIEDOSA "

- MARCHA FÚNEBRE -

José Manoel

$\text{♩} = 60$
2

p *pp*

12

1. 2.

p

16

p

19

p

23

1.

p *p*

28

2.

p

Clarinete em B \flat 2

" MARIA PIEDOSA "

- MARCHA FÚNEBRE -

José Manoel

$\text{♩} = 60$
2

p *pp* 1.

13

p 2.

17

21

p *p* *p*

26

1. 2.

Clarinete em B \flat 3

" MARIA PIEDOSA "

- MARCHA FÚNEBRE -

José Manoel

$\text{♩} = 60$
2

p *pp*

12

p

16

p

19

p

23

p *p*

28

p

Saxofone Alto

" MARIA PIEDOSA "

- MARCHA FÚNEBRE -

José Manoel

♩ = 60

2

4

1.

p *pp*

13

2.

mp

18

p

22

p

27

1.

2.

Saxofone Tenor

" MARIA PIEDOSA "

- MARCHA FÚNEBRE -

José Manoel

$\text{♩} = 60$ $\frac{4}{2}$

p

11

1. 2.

mp

17

21

p *p*

26

1. 2.

Saxofone Barítono

" MARIA PIEDOSA "

- MARCHA FÚNEBRE -

José Manoel

♩ = 60

p

5

10

1. 2. *mp*

15

20

p

24

29

2.

Trompa em F 1

" MARIA PIEDOSA "

- MARCHA FÚNEBRE -

José Manoel

♩ = 60

2

p *pp*

6

10

1. 2. *p*

14

17

20

24

pp 1.

28

2.

Trompa em F 2

" MARIA PIEDOSA "

- MARCHA FÚNEBRE -

José Manoel

$\text{♩} = 60$
2

p *pp*

7

11

1. 2. *p*

15

19

23

pp

27

1. 2.

Trompa em F 3

" MARIA PIEDOSA "

- MARCHA FÚNEBRE -

José Manoel

$\text{♩} = 60$ $\frac{2}{4}$

p *pp*

6

10

1. 2. *p*

14

17

20

24

pp

27

1. 2.

Trompete em B \flat 1

" MARIA PIEDOSA "

- MARCHA FÚNEBRE -

José Manoel

$\text{♩} = 60$ $\frac{2}{4}$

p *pp*

11

1. 2.

p

16

p

20

p

25

1. 2.

p

Trompete em B \flat 2

" MARIA PIEDOSA "

- MARCHA FÚNEBRE -

José Manoel

$\text{♩} = 60$

p *pp*

11

1. 2. *p*

16

p

20

p

25

1. 2. *p*

Trompete em B \flat 3

" MARIA PIEDOSA "

- MARCHA FÚNEBRE -

José Manoel

$\text{♩} = 60$
 $\frac{4}{4}$

p *pp*

11

1. 2.
p

16

20

25

1. 2.
p

Trombone Tenor 1 " **MARIA PIEDOSA** "

- MARCHA FÚNEBRE -

José Manoel

♩ = 60

p *pp*

5

9

12

1. 2.

mp

16

20

p

23

pp

27

1. 2.

Trombone Tenor 2 " **MARIA PIEDOSA** "
- MARCHA FÚNEBRE -

José Manoel

♩ = 60

p *pp*

5

9

13

18

22

26

Trombone Tenor 3 " **MARIA PIEDOSA** "
- MARCHA FÚNEBRE -

José Manoel

♩ = 60

p *pp*

5

9

1.

13

2.

mp

18

p

22

pp

26

1. 2.

Bombardino Bb

" MARIA PIEDOSA "

- MARCHA FÚNEBRE -

José Manoel

$\text{♩} = 60$

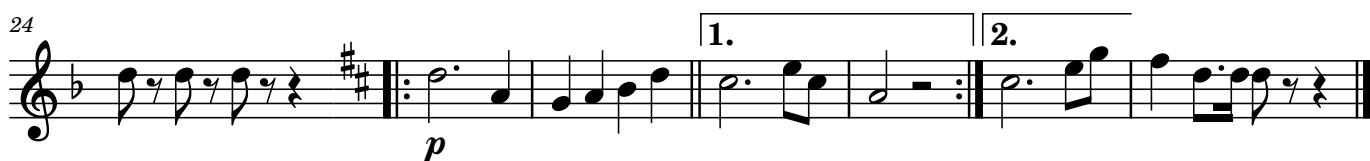
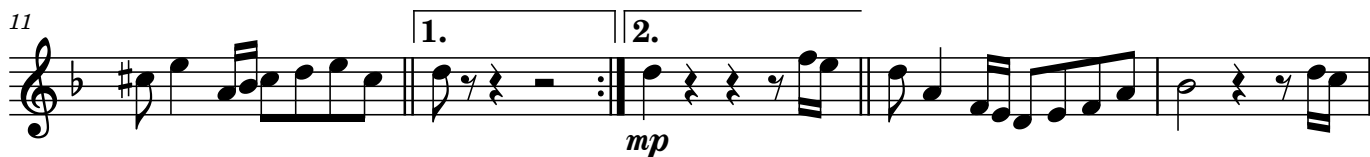

Tuba B \flat

" MARIA PIEDOSA "

- MARCHA FÚNEBRE -

José Manoel

$\text{♩} = 60$

p

6

11

1. 2. *mp*

16

20

p

24

1.

29

2.

Caixa Clara

" MARIA PIEDOSA "

- MARCHA FÚNEBRE -

José Manoel

♩ = 60

pp

8

1.

13

2.

17

24

pp

1.

29

2.

Bumbo

" MARIA PIEDOSA "

- MARCHA FÚNEBRE -

José Manoel

♩ = 60

8

15

26

Pratos

" MARIA PIEDOSA "

- MARCHA FÚNEBRE -

José Manoel

$\text{♩} = 60$

mp *mp*

16

mp

1. 27

2.

mp