

METRALHADORA INA

Frevo de Rua

Compositor: Ivanildo Rafael

Arranjo: Ivan do Espírito Santo

©ivandoespiritosantosax@hotmail.com

vivace ♩ = 130

Instrument list:
Piccolo
Clarinet in B \flat
Alto Sax 1
Alto Sax 2
Tenor Sax 1
Tenor Sax 2
Baritone Sax
Trumpet in B \flat 1
Trumpet in B \flat 2
Trumpet in B \flat 3
Trumpet in B \flat 4
Trombone 1
Trombone 2
Trombone 3
Bass Trombone
Euphonium
Tuba
Tambourine
Bass Drums
Drum Set
Electric Guitar
Electric Bass
Piano

PATROCÍNIO

APOIO

REALIZAÇÃO

MINISTÉRIO DA CULTURA

METRALHADORA INA

The musical score is arranged in two systems. The first system includes Piccolo, B♭ Clarinet, Alto Saxophone 1, Alto Saxophone 2, Tenor Saxophone 1, Tenor Saxophone 2, and Baritone Saxophone. The second system includes B♭ Trumpet 1, B♭ Trumpet 2, B♭ Trumpet 3, B♭ Trumpet 4, Trombone 1, Trombone 2, Trombone 3, Baritone Trombone, Euphonium, Tuba, Tambourine, Bass Drum, Double Bass, Electric Guitar, Electric Bass, and Piano. The score features complex rhythmic patterns, including sixteenth and thirty-second notes, and various articulations like accents and slurs. Chord symbols are provided for the guitar and bass parts.

PATROCÍNIO

APOIO

REALIZAÇÃO

19 Picc. *To Coda* 1. 2.

B♭ Cl.

A. Sax. 1

A. Sax. 2

T. Sax. 1

T. Sax. 2

B. Sax.

B♭ Tpt. 1

B♭ Tpt. 2

B♭ Tpt. 3

B♭ Tpt. 4

Tbn. 1

Tbn. 2

Tbn. 3

B. Tbn.

Euph.

Tuba

19 Tamb.

19 B. Dr.

D. S.

C7 B♭ Gm C7 F B♭ F Cm F7 B♭

19 E. Gtr.

E. B.

C7 B♭ Gm C7 F B♭ F Cm F7 B♭

19 Pno.

PATROCÍNIO

APOIO

REALIZAÇÃO

MINISTÉRIO DA CULTURA

METRALHADORA INA

30

Picc.

B♭ Cl.

A. Sx. 1

A. Sx. 2

T. Sx. 1

T. Sx. 2

B. Sx.

B♭ Tpt. 1

B♭ Tpt. 2

B♭ Tpt. 3

B♭ Tpt. 4

Tbn. 1

Tbn. 2

Tbn. 3

B. Tbn.

Euph.

Tuba

30

Tamb.

B. Dr.

D. S.

E. Gtr.

E. B.

Pno.

30

B♭ B♭ B♭7 E♭ Cm7 F B♭ Cm Dm E6 C7/E

B♭ B♭ B♭7 E♭ Cm7 F7 B♭ Cm Dm E6 C7/E

PATROCÍNIO

APOIO

REALIZAÇÃO

METRALHADORA INA

41 1. 2. D.S. al Coda

Picc. B♭ Cl. A. Sx. 1 A. Sx. 2 T. Sx. 1 T. Sx. 2 B. Sx.

B♭ Tpt. 1 B♭ Tpt. 2 B♭ Tpt. 3 B♭ Tpt. 4 Tbn. 1 Tbn. 2 Tbn. 3 B. Tbn. Euph. Tuba

41 Tamb. B. Dr. D. S. E. Gtr. E. B. Pno.

F F7 6 B♭ B♭ 6 B♭

0

PATROCÍNIO

APOIO

REALIZAÇÃO

MINISTÉRIO DA CULTURA

Piccolo

METRALHADORA INA

Frevo de Rua

Compositor: Ivanildo Rafael

Arranjo: Ivan do Espírito Santo

©ivandoespiritosantosax@hotmail.com

vivace ♩ = 130

6

12

18 To Coda 1. 2.

25

32 *f*

39 1. D.S. al Coda

⊕

PATROCÍNIO

APOIO

REALIZAÇÃO

MINISTÉRIO DA CULTURA

Clarinet in B \flat

METRALHADORA INA

Frevo de Rua

Compositor: Ivanildo Rafael

Arranjo: Ivan do Espírito Santo

©ivandoespiritosantosax@hotmail.com

vivace $\text{♩} = 130$

6

12

19 To Coda 1. 2.

26

34 *f*

41 1. D.S. al Coda Ø

PATROCÍNIO

APOIO

REALIZAÇÃO

MINISTÉRIO DA CULTURA

METRALHADORA INA

Frevo de Rua

Compositor: Ivanildo Rafael

Arranjo: Ivan do Espírito Santo

©ivandoespiritosantosax@hotmail.com

vivace ♩ = 130

6

12

18 To Coda 1. 2.

25

32 *f*

39 1. D.S. al Coda

METRALHADORA INA

Frevo de Rua

Compositor: Ivanildo Rafael

Arranjo: Ivan do Espírito Santo

©ivandoespiritosantosax@hotmail.com

vivace ♩ = 130

6

12

18 To Coda 1. 2.

25

32 *f*

39 1. D.S. al Coda

Tenor Sax 1

METRALHADORA INA

Frevo de Rua

Compositor: Ivanildo Rafael
Arranjo: Ivan do Espírito Santo
©ivandoespiritosantosax@hotmail.com

vivace ♩ = 130

6

12

19 To Coda 1. 2.

26

33 *f*

40 1. D.S. al Coda

49

PATROCÍNIO

APOIO

REALIZAÇÃO

MINISTÉRIO DA CULTURA

METRALHADORA INA

Frevo de Rua

Compositor: Ivanildo Rafael
Arranjo: Ivan do Espírito Santo
©ivandoespiritosantosax@hotmail.com

vivace ♩ = 130

6

12

19 To Coda 1. 2.

26

34 *f*

41 1. D.S. al Coda ⊕

50

Baritone Sax

METRALHADORA INA

Frevo de Rua

Compositor: Ivanildo Rafael
Arranjo: Ivan do Espírito Santo
©ivandoespiritosantosax@hotmail.com

vivace ♩ = 130

6

12

19 To Coda 1. 2.

26

33 *f*

40 1. D.S. al Coda

48

PATROCÍNIO

APOIO

REALIZAÇÃO

MINISTÉRIO DA CULTURA

Trumpet in B \flat 1

METRALHADORA INA

Frevo de Rua

Compositor: Ivanildo Rafael

Arranjo: Ivan do Espírito Santo

©ivandoespiritosantosax@hotmail.com

vivace ♩ = 130

6

14 To Coda

22 1. 2.

30 *f*

39 1. D.S. al Coda

47

PATROCÍNIO

APOIO

REALIZAÇÃO

MINISTÉRIO DA CULTURA

Trumpet in B \flat 2

METRALHADORA INA

Frevo de Rua

Compositor: Ivanildo Rafael
Arranjo: Ivan do Espírito Santo
©ivandoespiritosantosax@hotmail.com

vivace $\text{♩} = 130$

6

14 To Coda 1.

23 2.

31 *f*

41 1. D.S. al Coda

50

PATROCÍNIO

APOIO

REALIZAÇÃO

MINISTÉRIO DA CULTURA

Trumpet in B \flat 3

METRALHADORA INA

Frevo de Rua

Compositor: Ivanildo Rafael

Arranjo: Ivan do Espírito Santo

©ivandoespiritosantosax@hotmail.com

vivace $\text{♩} = 130$

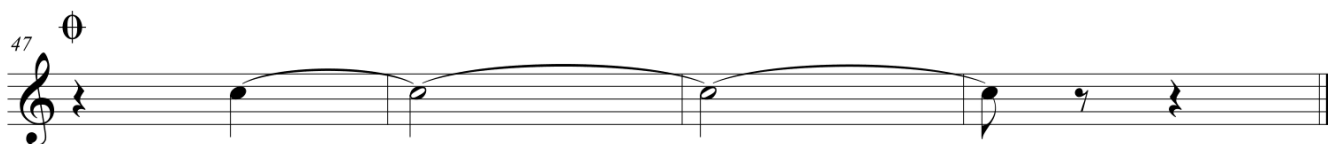

PATROCÍNIO

APOIO

REALIZAÇÃO

Trumpet in B \flat 4

METRALHADORA INA

Frevo de Rua

Compositor: Ivanildo Rafael

Arranjo: Ivan do Espírito Santo

©ivandoespiritosantosax@hotmail.com

vivace ♩ = 130

To Coda

D.S. al Coda

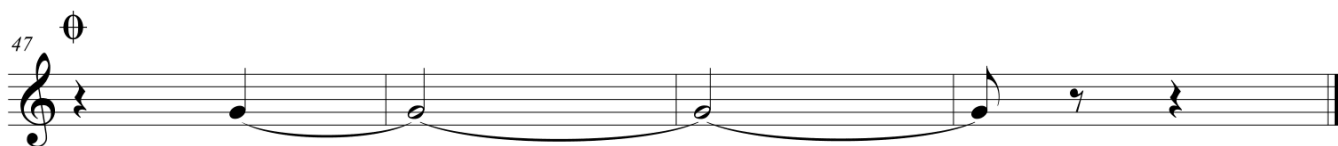

PATROCÍNIO

APOIO

REALIZAÇÃO

MINISTÉRIO DA CULTURA

Trombone 1

METRALHADORA INA

Frevo de Rua

Compositor: Ivanildo Rafael
Arranjo: Ivan do Espírito Santo
©ivandoespiritosantosax@hotmail.com

vivace ♩ = 130

6

13

21 To Coda 1. 2.

28

37 1.

45 2. ~~Sol~~ al Coda

PATROCÍNIO

APOIO

REALIZAÇÃO

MINISTÉRIO DA CULTURA

Trombone 2

METRALHADORA INA

Frevo de Rua

Compositor: Ivanildo Rafael

Arranjo: Ivan do Espírito Santo

©ivandoespiritosantosax@hotmail.com

vivace ♩ = 130

6

13

21 To Coda 1. 2.

28

37 1.

45 2. D.S. al Coda

PATROCÍNIO

APOIO

REALIZAÇÃO

MINISTÉRIO DA CULTURA

Trombone 3

METRALHADORA INA

Frevo de Rua

Compositor: Ivanildo Rafael

Arranjo: Ivan do Espírito Santo

©ivandoespiritosantosax@hotmail.com

vivace ♩ = 130

6

13 To Coda

22

30

39 1. D.S. al Coda

Ø

PATROCÍNIO

APOIO

REALIZAÇÃO

MINISTÉRIO DA CULTURA

Bass Trombone

METRALHADORA INA

Frevo de Rua

Compositor: Ivanildo Rafael

Arranjo: Ivan do Espírito Santo

©ivandoespiritosantosax@hotmail.com

vivace ♩ = 130

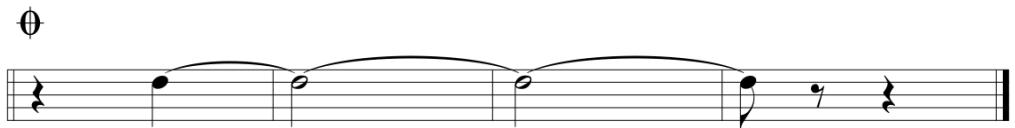
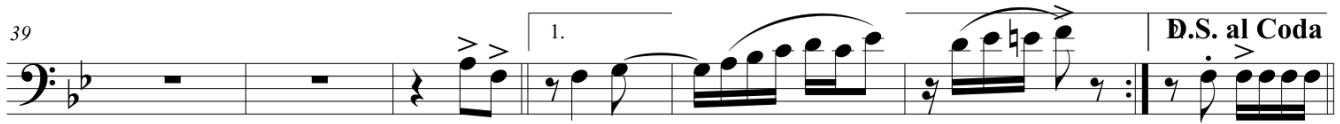
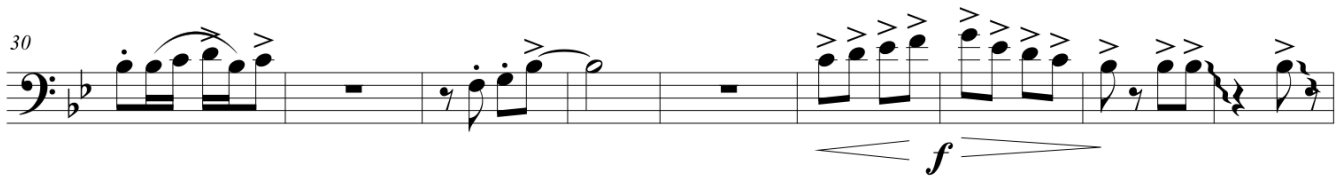

PATROCÍNIO

APOIO

REALIZAÇÃO

Euphonium

METRALHADORA INA

Frevo de Rua

Compositor: Ivanildo Rafael

Arranjo: Ivan do Espírito Santo

©ivandoespiritosantosax@hotmail.com

vivace ♩ = 130

6

13

21 To Coda 1. 2.

28

37 1.

45 2. Solo al Coda

f

f

PATROCÍNIO

APOIO

REALIZAÇÃO

MINISTÉRIO DA CULTURA

Tuba

METRALHADORA INA

Frevo de Rua

Compositor: Ivanildo Rafael
Arranjo: Ivan do Espírito Santo
©ivandoespiritosantosax@hotmail.com

vivace ♩ = 130

6

14 To Coda 1.

23 2.

31

40 1. 2. D.S. al Coda

48

PATROCÍNIO

APOIO

REALIZAÇÃO

MINISTÉRIO DA CULTURA

Tambourine

METRALHADORA INA

Frevo de Rua

Compositor: Ivanildo Rafael
Arranjo: Ivan do Espírito Santo
©ivandoespiritosantosax@hotmail.com

vivace ♩ = 130

5

10

18 To Coda 1. 2.

25

32

40 1. D.S. al Coda

47

PATROCÍNIO

APOIO

REALIZAÇÃO

MINISTÉRIO DA CULTURA

METRALHADORA INA

Frevo de Rua

Compositor: Ivanildo Rafael
Arranjo: Ivan do Espírito Santo
©ivandoespiritosantosax@hotmail.com

vivace ♩ = 130

METRALHADORA INA

Frevo de Rua

Compositor: Ivanildo Rafael
Arranjo: Ivan do Espírito Santo
©ivandoespiritosantosax@hotmail.com

vivace ♩ = 130

PATROCÍNIO

APOIO

REALIZAÇÃO

MINISTÉRIO DA CULTURA

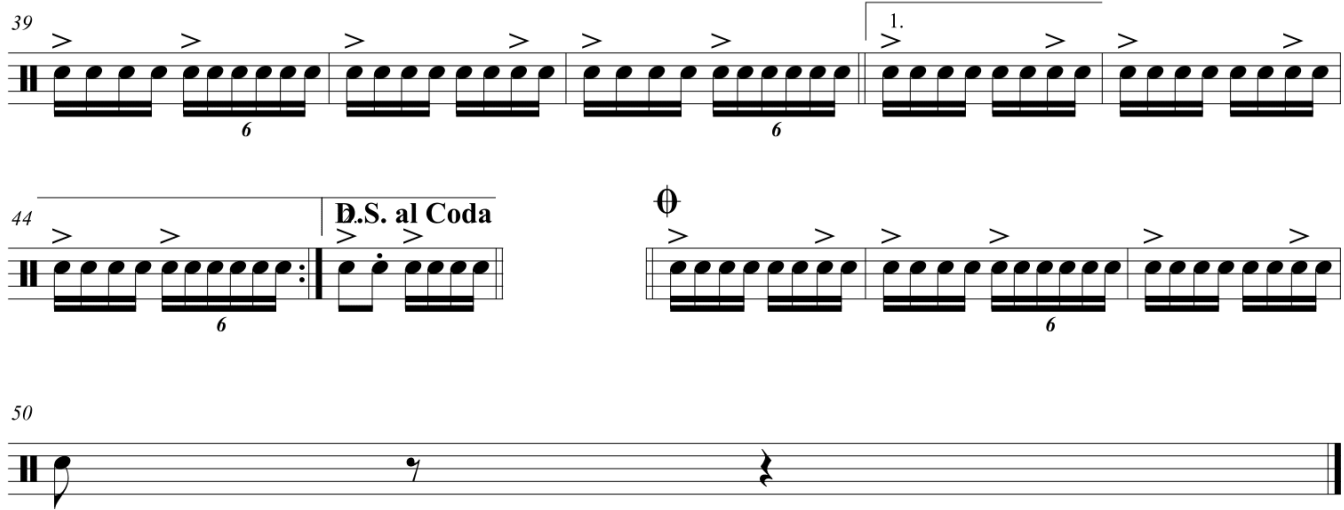

PATROCÍNIO

APOIO

REALIZAÇÃO

MINISTÉRIO DA CULTURA

METRALHADORA INA

Frevo de Rua

Compositor: Ivanildo Rafael

Arranjo: Ivan do Espírito Santo

©ivandoespiritosantosax@hotmail.com

B \flat

vivace $\text{♩} = 130$

6 B \flat B \flat C7 F7 B \flat B \flat C7 F B \flat

14 B \flat C7/E D7/A Gm C7 B \flat Gm C7 F B \flat **To Coda** 1.

23 2. F Cm F7 B \flat B \flat

31 B \flat B \flat 7 E \flat Cm7 F B \flat Cm Dm

40 E \flat 6 C7/E F F7B \flat 1. 2. D.S. al Coda B \flat

48

PATROCÍNIO

APOIO

REALIZAÇÃO

MINISTÉRIO DA CULTURA

Electric Bass

METRALHADORA INA

Frevo de Rua

Compositor: Ivanildo Rafael

Arranjo: Ivan do Espírito Santo

©ivandoespiritosantosax@hotmail.com

vivace ♩ = 130

6

15

To Coda

1. 2.

24

32

f

42

1.

D.S. al Coda

50

PATROCÍNIO

APOIO

REALIZAÇÃO

MINISTÉRIO DA CULTURA

Piano

METRALHADORA INA

Frevo de Rua

Compositor: Ivanildo Rafael
Arranjo: Ivan do Espírito Santo
©ivandoespiritosantosax@hotmail.com

vivace ♩ = 130

Piano

Pno.

Pno.

Pno.

PATROCÍNIO

APOIO

REALIZAÇÃO

MINISTÉRIO DA CULTURA

METRALHADORA INA

Pno.

22 1. 2. B \flat F Cm

Pno.

28 F7 B \flat B \flat B \flat B \flat 7

Pno.

34 E \flat Cm7 F7 B \flat Cm Dm

Pno.

40 E \flat 6 C7/E F F7 B \flat 1. D.S. al Coda B \flat

B \flat

