

MY WAY

(DANCE)

REGÊNCIA

Arranjo : 1º SGT LUIZ GUSTAVO SIQUEIRA

- System 1:** Chords include Dm7 and Dm7.
- System 2:** Chords include Gm7 and Gm7.
- System 3:** Chords include C and C.
- System 4:** Chords include Bb/F and Bb/F.
- System 5:** Chords include F and F.

The notation includes various musical symbols such as stems, beams, and chord symbols. The page concludes with a double bar line and a sharp sign on the bottom staff.

F#dim/C

B

Em7

C/E

A/E

D

F#dim/C

B

Em7

C/E

A/E

D

D Dmaj7 Am/D G G C6 G5+ Gm/E D/A A

D Dmaj7 Am7/D G C6 G5+ Gm7/E D/A A

G/D

D

Dmaj7

F#m7/C#

F#dim/C

G/D

D

Dmaj7

F#m7/C#

F#dim/C

1.

45

D Dmaj7 C/D G/D Gm7/D D/A

D Dmaj7 C/D G/D Gm7/D D/A

A

G/D

D

Dmaj⁷

C/D

A

G/D

D

Dmaj⁷

C/D

G

G

Em7

A

A/G

F#7

A

A/G

F#7

Measures 56-60:

- Measure 56: Chords Bm7, Em7, A, G/D, D.
- Measure 57: Chords Bm7, Em7, A, G/D, D.
- Measure 58: Chords Bm7, Em7, A, G/D, D.
- Measure 59: Chords Bm7, Em7, A, G/D, D.
- Measure 60: Chords Bm7, Em7, A, G/D, D.

2. 65

Dmaj7 C/D Gmaj7/D Gm⁶/D D/A
 Dmaj7 C/D Gmaj⁷/D Gm⁶/D D/A

Chord symbols: Gmaj7, Em7, A, F#

To Coda

80

1

2.

90 1.,3. 2.

Emaj7
Emaj7
Emaj7
Bmaj7
Emaj7
Amaj7
Dmaj7
Dmaj7
Dmaj7

Cmaj7/E
Cmaj7/E
Cmaj7/E
Gmaj7/B
Cmaj7/E
Fmaj7/A
Bbmaj7/D
Bbmaj7/D

Am7/E Am11/E
Am7/E Am11/E
Am7/E Am11/E
Em7/B Em11/B
Am7/E Am11/E
Dm7/A Dm11/A
Gm7/D Gm11/D
Gm7/D Gm11/D

Emaj7
Emaj7
Emaj7
Bmaj7
Emaj7
Amaj7
Dmaj7
Dmaj7
Dmaj7

Coda

Coda

RALENTANDO -----

MY WAY

(DANCE)

VIOLINO

Arranjo : 1º SGT LUIZ GUSTAVO SIQUEIRA

Violino

5

10

15

20

25

30

35

40

45

50

Detailed description of the musical score: The score is for a violin part in 4/4 time. It begins in B-flat major (one flat) and changes to D major (two sharps) at measure 10. The piece consists of 50 measures. The first staff (measures 1-4) starts with a whole rest, followed by a quarter note G4, quarter note A4, quarter note Bb4, quarter note C5, quarter note Bb4, quarter note A4, quarter note G4, and a whole note F4. The second staff (measures 5-9) continues with quarter notes F4, E4, D4, C4, B3, A3, G3, and a whole note F3. The third staff (measures 10-14) is in D major, starting with a quarter note D4, quarter note E4, quarter note F#4, quarter note G#4, quarter note A4, quarter note B4, quarter note A4, and a whole note G4. The fourth staff (measures 15-19) continues with quarter notes F#4, E4, D4, C4, B3, A3, G3, and a whole note F3. The fifth staff (measures 20-24) features a long melodic line starting on D4, moving up to G#4, then down to E4, and ending on D4. The sixth staff (measures 25-29) continues with quarter notes C4, B3, A3, G3, F3, E3, D3, and a whole note C3. The seventh staff (measures 30-34) starts with a quarter rest, followed by quarter notes D3, E3, F3, G3, A3, B3, A3, and a whole note G3. The eighth staff (measures 35-39) begins with a quarter note G3, quarter note F3, quarter note E3, quarter note D3, quarter note C3, quarter note B2, quarter note A2, and a whole note G2. The ninth staff (measures 40-44) starts with a quarter note G2, quarter note F2, quarter note E2, quarter note D2, quarter note C2, quarter note B1, quarter note A1, and a whole note G1. The tenth staff (measures 45-49) begins with a quarter note G1, quarter note F1, quarter note E1, quarter note D1, quarter note C1, quarter note B0, quarter note A0, and a whole note G0. The final measure (50) is a whole note G0.

MY WAY

VIOLINO

55

60

2. 65

70

75

To Coda 80 1.

2. 85

90 1.,3. 2. D.S. al Coda

Coda 95 RALENTANDO

MY WAY

(DANCE)

VIOLA

Arranjo : 1º SGT LUIZ GUSTAVO SIQUEIRA

Viola

5

10

15

20

25

30

35

40

45

50

1.

55

60

2. 65

70

75

To Coda 80 1.

2. 85

90 1.,3. 2.

D.S. al Coda Coda 95

RALENTANDO -----

MY WAY

(DANCE)

CELLO

Arranjo : 1º SGT LUIZ GUSTAVO SIQUEIRA

5

10

15

20

25

30

35

40

45

50

55

60

2. 65

70

75

To Coda 80 1.

2. 85

90 1.,3. 2.

D.S. al Coda Coda 95

RALENTANDO -----

MY WAY

(DANCE)

FLAUTA

Arranjo : 1º SGT LUIZ GUSTAVO SIQUEIRA

5

FLAUTAS

10

15

20

25

30

35

40

45

50

MY WAY (DANCE)

FLAUTA

55

60

2. 65

70

75 To Coda

80 1. 2.

85

90 1.,3. 2. D.S. al Coda

95 Coda

RALENTANDO -----

MY WAY

(DANCE)

1ª CLARINETA

Arranjo : 1º SGT LUIZ GUSTAVO SIQUEIRA

5

CLARINETES

5

10

15

20

25

30

35

40

45

50

55

60

2. 65

70

75

To Coda 80

2. Emaj7 Cmaj7/E 85 Am7/E Am11/E Emaj7

Emaj7 Cmaj7/E Am7/E Am11/E 90 1.,3. Emaj7

2. D.S. al Coda Coda 95

RALENTANDO -----

MY WAY

(DANCE)

2ª CLARINETA

Arranjo : 1º SGT LUIZ GUSTAVO SIQUEIRA

5

CLARINETES

5

10

15

20

25

30

35

40

45

50

55

60

65

70

75

To Coda 80

85

90

95

RALENTANDO -----

MY WAY

(DANCE)

3ª CLARINETA

Arranjo : 1º SGT LUIZ GUSTAVO SIQUEIRA

5

CLARINETES

55

60

2. 65

70

75

To Coda 80

2. Emaj7 Cmaj7/E 85 Am7/E Am11/E Emaj7

Emaj7 Cmaj7/E Am7/E Am11/E 90 1.,3. Emaj7

2. D.S. al Coda Coda 95

RALENTANDO -----

MY WAY

(DANCE)

1° SAX ALTO

Arranjo : 1° SGT LUIZ GUSTAVO SIQUEIRA

MY WAY (DANCE)

1° SAX ALTO

2. 65

70

75 To Coda

80 1. 2.

Bmaj⁷ Gmaj⁷/B Em⁷/B Em¹¹/B Bmaj⁷ Bmaj⁷ Gmaj⁷/B

85

Em⁷/B Em¹¹/B Bmaj⁷

90 1., 3. 2. D.S. al Coda

95 RALENTANDO -----

⊕ Coda

MY WAY

(DANCE)

3° SAX ALTO

Arranjo : 1° SGT LUIZ GUSTAVO SIQUEIRA

SAX-ALTO

5

10

15

20

25

30

35

40

45

50

55

60

MY WAY (DANCE)

3° SAX ALTO

Bmaj⁷ Gmaj⁷/B Em⁷/B Em¹¹/B Bmaj⁷ Bmaj⁷ Gmaj⁷/B

Em⁷/B Em¹¹/B Bmaj⁷

MY WAY (DANCE)

2° SAX TENOR

Arranjo : 1° SGT LUIZ GUSTAVO SIQUEIRA

5

SAX TENOR

5

10

15

20

25

30

35

40

45

50

1.

55

60

2. 65

70

75

To Coda 80 1.

2. Emaj7 Cmaj7/E 85 Am7/E Am11/E Emaj7

Emaj7 Cmaj7/E Am7/E Am11/E 90 1.,3. Emaj7

2. D.S. al Coda Coda 95

RALENTANDO -----

MY WAY

(DANCE)

4° SAX TENOR

Arranjo : 1° SGT LUIZ GUSTAVO SIQUEIRA

5

SAX TENOR

5

10

15

20

25

30

35

40

45

50

1.

55

60

2. 65

70

75

To Coda 80 1.

2. Emaj7 Cmaj7/E 85 Am7/E Am11/E Emaj7

Emaj7 Cmaj7/E Am7/E Am11/E 90 1.,3. Emaj7

2. D.S. al Coda Coda 95

RALENTANDO -----

MY WAY

(DANCE)

SAX BARÍTONO

Arranjo; 1º SGT LUIZ GUSTAVO SIQUEIRA

SAX BARÍTONO

10

15

20

25

30

35

40

45

50

55

60

2. 65

70

75

To Coda 80 1. 2.

85

90 1.,3. 2. D.S. al Coda

⊕ Coda 95 RALENTANDO -----

MY WAY

(DANCE)

1° TRUMPET

Arranjo : 1° SGT LUIZ GUSTAVO SIQUEIRA

SOLO

3

3

3

3

5

3

15

16

35

5

1.

4

50

55

3

3

60

MY WAY (DANCE)

1° TRUMPET

2. Musical notation for measures 58-64. Measure 58 starts with a first ending bracket. Measure 65 is marked with a fermata.

To Coda Musical notation for measures 80-84. Measure 80 is marked with a first ending bracket and a fermata. Measures 81, 82, and 83 contain triplets.

2. Musical notation for measures 85-88. Measure 85 is marked with a first ending bracket. Chord symbols: Emaj7, Cmaj7/E, Am7/E, Am11/E, Emaj7.

2. Musical notation for measures 95-98. Measure 95 is marked with a first ending bracket and a fermata. Measure 96 is marked with a fermata. Measure 97 is marked with a fermata. Measure 98 contains a triplet.

MY WAY

(DANCE)

2° TRUMPET

Arranjo : 1° SGT LUIZ GUSTAVO SIQUEIRA

2°TROMPETE

5

10 3 15

16 35

5 1. 4

50

55

60

MY WAY (DANCE)

2° TRUMPET

2. 65

70

75

To Coda 80 1.

2. Emaj7 Cmaj7/E Em7/E Am11/E Emaj7

Emaj7 Cmaj7/E Am7/E Am11/E 90 1.,3. Emaj7

2. D.S. al Coda Coda 95

3 3 3

RALENTANDO -----

MY WAY (DANCE)

3° TRUMPET

2. 65

70

75

To Coda 80 1.

2. 85

90 1.,3.

2. D.S. al Coda Coda 95

RALENTANDO -----

MY WAY

(DANCE)

4° TRUMPET

Arranjo : 1° SGT LUIZ GUSTAVO SIQUEIRA

MY WAY (DANCE)

4° TRUMPET

2. 65

70

75

To Coda 80 1.

2. 85

90 1.,3.

2. D.S. al Coda Coda 95

RALENTANDO -----

MY WAY

(DANCE)

1° TROMBONE

Arranjo : 1° SGT LUIZ GUSTAVO SIQUEIRA

1° TROMBONE

5

10 3

15

15 39

40

45

50

55

60 SOLI

MY WAY (DANCE)

1° TROMBONE

2. Musical notation for measures 55-64. Measure 55 starts with a first ending bracket. Measure 65 is marked with a fermata.

To Coda Musical notation for measures 85-94. Measure 85 is marked with a first ending bracket and a fermata. Triplet markings (3) are present in measures 86, 87, 88, and 89.

2. Musical notation for measures 95-99. Measure 95 is marked with a first ending bracket. Chord symbols: Dmaj7, Bbmaj7/D, Gm7/D, Gm11/D, Dmaj7. Measure 95 is marked with a fermata.

2. Musical notation for measures 110-119. Measure 110 is marked with a first ending bracket. Measure 115 is marked with a fermata. Measure 116 is marked with a Coda symbol. Measure 117 is marked with a fermata. Triplet markings (3) are present in measures 111, 112, 113, 114, 118, and 119.

RALENTANDO -----

MY WAY

(DANCE)

2° TROMBONE

Arranjo : 1° SGT LUIZ GUSTAVO SIQUEIRA

2° TROMBONE

4/4

5

10 3

15

35

40

45

50

55

60 SOLI

MY WAY (DANCE)

2° TROMBONE

2. 65

70

75

To Coda 80 1.

2. 85

90 1.,3.

2. D.S. al Coda Coda 95

3 3 3

RALENTANDO -----

MY WAY

(DANCE)

3° TROMBONE

Arranjo : 1° SGT LUIZ GUSTAVO SIQUEIRA

5

10 3

15

15 35

40

1. 45

50

55

60 SOLI

MY WAY (DANCE)

3° TROMBONE

2. Musical notation for measures 58-64. Measure 58 starts with a first ending bracket. Measure 65 is marked with a measure rest.

To Coda Musical notation for measures 77-80. Measure 80 is marked with a first ending bracket.

2. Musical notation for measures 81-84. Measure 85 is marked with a measure rest.

2. Musical notation for measures 90-94. Measure 95 is marked with a measure rest. **D.S. al Coda** **Coda**

MY WAY

(DANCE)

TROMBONE BAIXO

Arranjo : 1º SGT LUIZ GUSTAVO SIQUEIRA

5

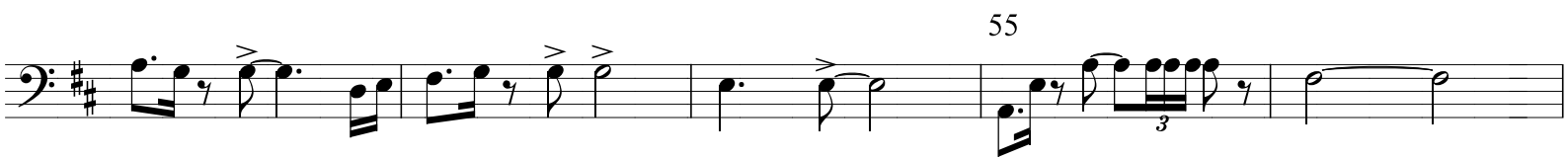
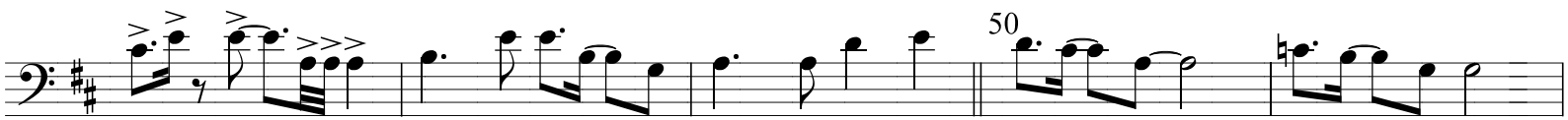
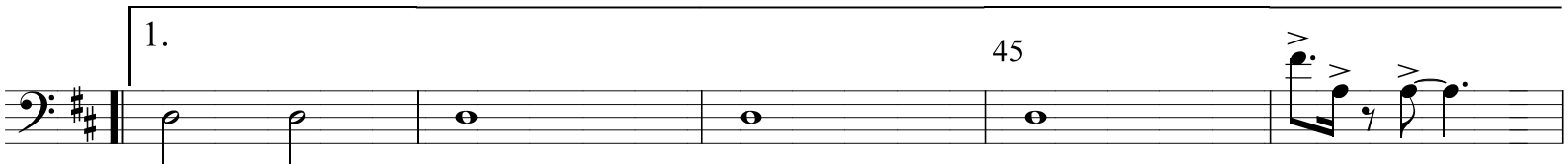
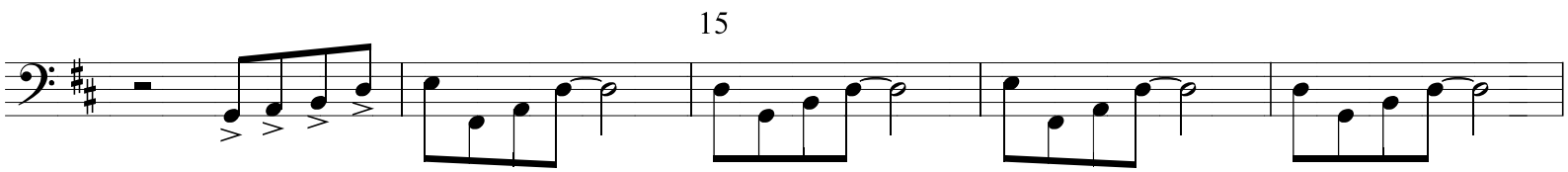
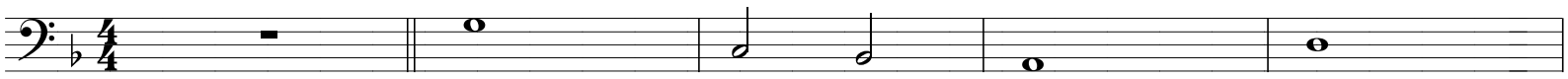

MY WAY (DANCE)

TROMBONE BAIXO

2. 65

70

75

To Coda 80 1.

2. 85

90 1.,3.

2. D.S. al Coda Coda 95

3 3 3 RALENTANDO

MY WAY

(DANCE)

BOMBARDINO SIB

Arranjo : 1º SGT LUIZ GUSTAVO SIQUEIRA

5

Bombardino Sib

10

15

20

25

30

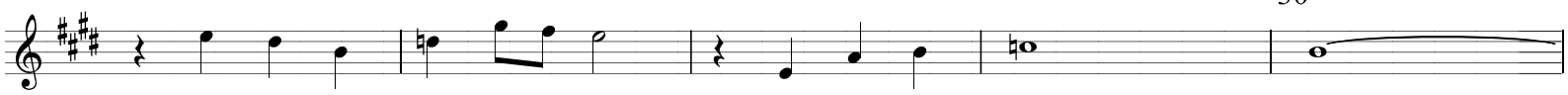

35

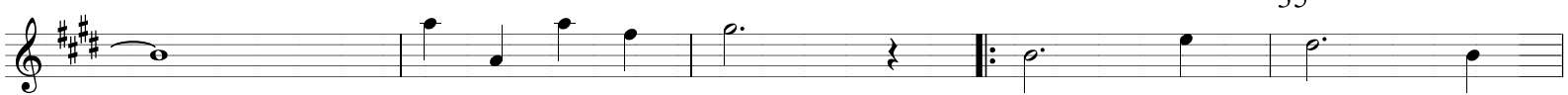

40

45

50

55

60 SOLI

2. 65

70

75

To Coda 80 1.

2. 85

90 1.,3.

2. D.S. al Coda Coda 95

RALENTANDO

MY WAY

(DANCE)

1ª TROMPA

Arranjo : 1º SGT LUIZ GUSTAVO SIQUEIRA

TROMPAS

5

10

15

4

25

30

35

40

1.

45

50

2

55

3

60

MY WAY (DANCE)

1ª TROMPA

2. 65

70

75

To Coda 80 1.

2. Amaj7 Fmaj7/A 85 m7/A Dm11/A Amaj7

Amaj7 Fmaj7/A Dm7/A Dm11/A 90 1.,3. Amaj7 3 3

2. D.S. al Coda Coda 95 3

RALENTANDO -----

MY WAY

(DANCE)

2ª TROMPA

Arranjo : 1º SGT LUIZ GUSTAVO SIQUEIRA

TROMPAS

5

10

15

4

25

30

35

40

1.

45

50

2

55

3

60

2. 65

70

75

To Coda.

2. Amaj7 Fmaj7/A 85 Dm7/A Dm11/A Amaj7

Amaj7 Fmaj7/A Dm7/ADm11/A 90 1.,3. Amaj7 2.

3 D.S. al Coda Coda 95 3

RALENTANDO

MY WAY

(DANCE)

3ª TROMPA

Arranjo : 1º SGT LUIZ GUSTAVO SIQUEIRA

TROMPAS

5

10

15

4

25

30

35

40

1.

45

50

2

55

3

3

60

2. 65

70

75

To Coda 80 1.

2. Amaj7 Fmaj7/A 85 Dm7/A Dm11/A Amaj7

Amaj7 Fmaj7/A Dm7/ADm11/A 90 1.,3. Amaj7 2.

3 D.S. al Coda Coda 95 3

RALENTANDO

MY WAY

(DANCE)

BAIXO MIB

Arranjo : 1º SGT LUIZ GUSTAVO SIQUEIRA

5

A

10

15

20

25

30

35

40

45

50

55

60

1.

3

MY WAY (DANCE)

BAIXO MIB

2. 65

70

75

To Coda 80 1.

2. 85

90 1.,3.

2. D.S. al Coda ⊕ Coda 95

Gmaj7/B Em7/B B B

RALENTANDO -----

MY WAY

(DANCE)

BAIXO SIB

Arranjo : 1º SGT LUIZ GUSTAVO SIQUEIRA

5

D

10

15

20

25

30

35

40

45

50

55

60

1.

MY WAY (DANCE)

BAIXO SIB

2. 65

70

75

To Coda 80 1.

2. 85

90 1.,3.

2. D.S. al Coda Coda 95

Cmaj7/E Am7/E E E

RALENTANDO -----

MY WAY

(DANCE)

PIANO

Arranjo : 1º SGT LUIZ GUSTAVO SIQUEIRA

Chord progression for the piano accompaniment of "My Way" (Dance). The key signature is one flat (Bb) and the time signature is 4/4. The piece is in the key of Bb major (F# minor).

Chord progression:

Gm7 C C/Bb A7 5 Dm7

Gm7 C Bb/F F 10 Dmaj7

Gmaj7/D Dmaj7 Gmaj7/D Dmaj7 15 Gmaj7/D

Dmaj7 Gmaj7/D D D F#m7/C# 20 F#dim/C

B Em7 C/E A/E 25 D

D Dmaj7 Am7/D G C6 G5+ Gm7/E 30 D/A

A G/D D Dmaj7 35 F#m7/C#

F#dim/C B Em7 Em7/D 40 C#dim A

D 1. D Dmaj7 C/D G/D 45 Gm7/D

D/A A G/D D 50 Dmaj7

C/D G G Em7 55 A A/G

F#7 Bm7 Em7 A 60 G/D D

MY WAY (DANCE)

PIANO

2. Dmaj7 C/D Gmaj7/D 65 Gm6/D D/A

A⁹ Dmaj7 70 Dmaj7

Gmaj7 Gmaj7 Em7 75 A F#7

To Coda
Bm7 Gmaj7 A 80 1. G/D

Dmaj7 Bbmaj7/D 85 Gm7/D Gm11/D Dmaj7 Dmaj7

Bbmaj7/D Gm7/D Gm11/D 90 1.,3. Dmaj7 2. Dmaj7 D.S. al Coda

Coda
G/D 95 Dmaj7 Bbmaj7/D Gm7/D D D

RALENTANDO -----

MY WAY

(DANCE)

BAIXO ELÉTRICO

Arranjo : 1º SGT LUIZ GUSTAVO SIQUEIRA

BAIXOS SIB

Chords: Gm7, C, C/Bb, A7, 5, Dm7, Gm7, C, Bb/F, F, 10, Dmaj7, Gmaj7/D, Dmaj7, Gmaj7/D, Dmaj7, 15, Gmaj7/D, Dmaj7, Gmaj7/D, D, F#m7/C#, 20, F#dim/C, B, Em7, C/E, A/E, 25, D, D, Dmaj7, Am/D, G, G, C6, G5+, Gm/E, 30, D/A, A, G/D, D (triple), Dmaj7, 35, F#m7/C#, F#dim/C, B, Em7, Em7/D, 40, C#dim, A, D, 1. D, Dmaj7, C/D, G/D, 45, Gm7/D, D/A, A, G/D, D, 50, Dmaj7, C/D, G, G, Em7, 55, A, A/G, F#7, Bm7, Em7, A, 60, G/D, D

MY WAY (DANCE)

BAIXO ELÉTRICO

2. Dmaj7 C/D Gmaj7/D 65 Gm6/D D/A

A9 Dmaj7 70 Dmaj7

Gmaj7 Gmaj7 Em7 75 A F#

Bm7 Gmaj7 A To Coda 80 1.

2. G/D Dmaj7 Bbmaj7/D 85 Gm7/D Gm11/D Dmaj7

Dmaj7 Bbmaj7/D Gm7/D Gm11/D 90 1.,3.Dmaj7

2. Dmaj7 D.S. al Coda Coda G/D 95 Dmaj7

Bbmaj7/D Gm7/D D D

RALENTANDO -----

MY WAY

(DANCE)

BATERIA

Arranjo : 1º SGT LUIZ GUSTAVO SIQUEIRA

PERCUSSÃO

8 10 15 16 35 40 45 50 55 60

1

MY WAY (DANCE)

BATERIA

2. 65

70

75

To Coda 80 1.

2. 85

90 1.,3.

2. D.S. al Coda Coda 95

RALENTANDO -----