

NINO O PERNAMBUQUINHO

Frevo de Rua

Orquestra Arruanda

Composição e Arr. DUDA -1972

Flauta

Clarinete

1º Sax-alto

2º Sax-alto

1º Sax-tenor

2º Sax-tenor

Sax-baritono

1º Trompete

2º Trompete

3º Trompete

4º Trompete

1º Trombone

2º Trombone

3º Trombone

4º Tromb/baixo

Bombardino-Dó

Tuba-Sib

C/baixo/Base

Bateria

Percussão

Gm7 F7 Eb7 D7 D7

PATROCÍNIO

APOIO

REALIZAÇÃO

PATROCÍNIO

APOIO

REALIZAÇÃO

MINISTÉRIO DA CULTURA

Violins I
Violins II
Violas
Cellos
Double Basses
Double Basses
Double Basses
Double Basses
Double Basses
Double Basses
Double Basses
Double Basses

Chord symbols: **D7**, **Gm**, **Gm7 F7**, **E7**, **D7**, **D7**

PATROCÍNIO

APOIO

REALIZAÇÃO

Chord symbols: G7, C, C#dim, Gm/D, Gm

PATROCÍNIO

APOIO

REALIZAÇÃO

MINISTÉRIO DA CULTURA

1. 2.

[Chord progression: D7, Gm, Gm Gm7, F7, E7, D7]

PATROCÍNIO

APOIO

REALIZAÇÃO

To Coda

PATROCÍNIO

APOIO

REALIZAÇÃO

MINISTÉRIO DA CULTURA

PATROCÍNIO

APOIO

REALIZAÇÃO

MINISTÉRIO DA CULTURA

PATROCÍNIO

APOIO

REALIZAÇÃO

PATROCÍNIO

APOIO

REALIZAÇÃO

MINISTÉRIO DA CULTURA

I.

PATROCÍNIO

APOIO

REALIZAÇÃO

D.S. al Coda

2.

PATROCÍNIO

APOIO

REALIZAÇÃO

Coda

ff

PATROCÍNIO

APOIO

REALIZAÇÃO

NINO O PERNAMBUQUINHO

Frevo de Rua

Orquestra Arruando

Composição e Arr. DUDA -1972

Flauta

1.

2.

To Coda

7

3

1.

2

D.S. al Coda

2.

Coda

ff

PATROCÍNIO

APOIO

REALIZAÇÃO

MINISTÉRIO DA CULTURA

NINO O PERNAMBUQUINHO

Frevo de Rua

Orquestra Arruando

Composição e Arr. DUDA -1972

Clarinete

NINO O PERNAMBUQUINHO

Frevo de Rua

Orquestra Arruando

Composição e Arr. DUDA -1972

1° Sax-alto

PATROCÍNIO

APOIO

REALIZAÇÃO

MINISTÉRIO DA CULTURA

NINO O PERNAMBUQUINHO

Frevo de Rua

Orquestra Arruando

Composição e Arr. DUDA -1972

2° Sax-alto

PATROCÍNIO

APOIO

REALIZAÇÃO

MINISTÉRIO DA CULTURA

NINO O PERNAMBUQUINHO

Frevo de Rua

Orquestra Arruando

Composição e Arr. DUDA -1972

1° Sax-tenor

PATROCÍNIO

APOIO

REALIZAÇÃO

MINISTÉRIO DA CULTURA

NINO O PERNAMBUQUINHO

Frevo de Rua

Orquestra Arruando

Composição e Arr. DUDA -1972

2º Sax-tenor

PATROCÍNIO

APOIO

REALIZAÇÃO

MINISTÉRIO DA CULTURA

NINO O PERNAMBUQUINHO

Frevo de Rua

Orquestra Arruando

Composição e Arr. DUDA -1972

Sax-baritono

1. 2.

To Coda

1. 2.

D.S. al Coda

Coda

ff

PATROCÍNIO

APOIO

REALIZAÇÃO

MINISTÉRIO DA CULTURA

NINO O PERNAMBUQUINHO

Frevo de Rua

Orquestra Arruando

Composição e Arr. DUDA -1972

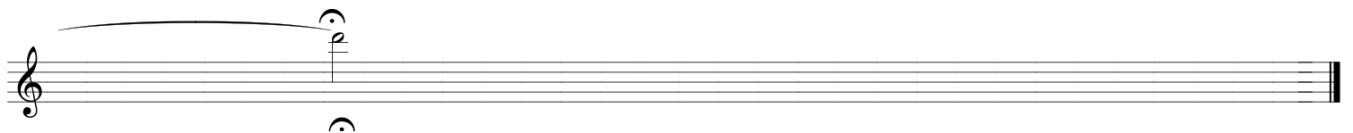
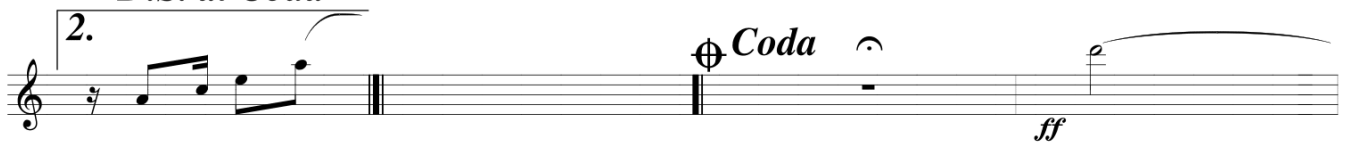
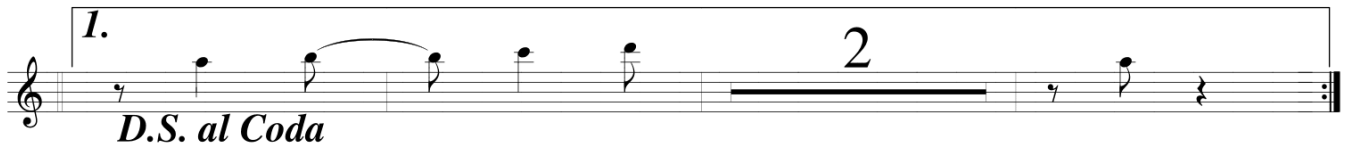
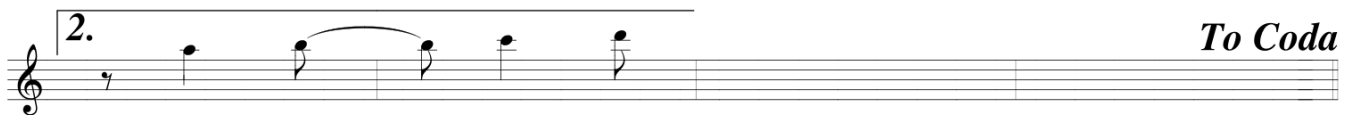

NINO O PERNAMBUQUINHO

Frevo de Rua

Orquestra Arruando

Composição e Arr. DUDA -1972

2° Trompete

PATROCÍNIO

APOIO

REALIZAÇÃO

MINISTÉRIO DA CULTURA

NINO O PERNAMBUQUINHO

Frevo de Rua

Orquestra Arruando

Composição e Arr. DUDA -1972

3° Trompete

PATROCÍNIO

APOIO

REALIZAÇÃO

MINISTÉRIO DA CULTURA

NINO O PERNAMBUQUINHO

Frevo de Rua

Orquestra Arruando

Composição e Arr. DUDA -1972

4º Trompete

NINO O PERNAMBUQUINHO

Frevo de Rua

Orquestra Arruando

Composição e Arr. DUDA -1972

1º Trombone

PATROCÍNIO

APOIO

REALIZAÇÃO

MINISTÉRIO DA CULTURA

NINO O PERNAMBUQUINHO

Frevo de Rua

Orquestra Arruando

Composição e Arr. DUDA -1972

2º Trombone

NINO O PERNAMBUQUINHO

Frevo de Rua

Orquestra Arruando

Composição e Arr. DUDA -1972

3° Trombone

1. 2.

To Coda

3

1. 2.

D.S. al Coda

2. Coda

ff

PATROCÍNIO

APOIO

REALIZAÇÃO

MINISTÉRIO DA CULTURA

NINO O PERNAMBUQUINHO

Frevo de Rua

Orquestra Arruando

Composição e Arr. DUDA -1972

4º Tromb/baixo

1. 2.

To Coda

3

1. 2.

D.S. al Coda

2. Coda

ff

PATROCÍNIO

APOIO

REALIZAÇÃO

MINISTÉRIO DA CULTURA

NINO O PERNAMBUQUINHO

Frevo de Rua

Orquestra Arruando

Composição e Arr. DUDA -1972

Bombardino-Dó 

To Coda

D.S. al Coda

Coda *ff*

PATROCÍNIO

APOIO

REALIZAÇÃO

MINISTÉRIO DA CULTURA

NINO O PERNAMBUQUINHO

Frevo de Rua

Orquestra Arruando

Composição e Arr. DUDA -1972

Tuba-Sib $\text{b} \frac{2}{4}$

1. *To Coda*

2.

1. *D.S. al Coda*

2.

\oplus *Coda*

ff

PATROCÍNIO

APOIO

REALIZAÇÃO

MINISTÉRIO DA CULTURA

D.S. al Coda

2 *Gm7* **2.** *Gm7*

Coda *ff*

PATROCÍNIO

APOIO

REALIZAÇÃO

NINO O PERNAMBUQUINHO

Frevo de Rua

Orquestra Arruando

Composição e Arr. DUDA -1972

Bateria

3

1.

2.

To Coda

6

1.

D.S. al Coda

2.

Coda

ff

NINO O PERNAMBUQUINHO

Frevo de Rua

Orquestra Arruando

Composição e Arr. DUDA -1972

Percussão

3

1.

2.

To Coda

6

1.

D.S. al Coda

2.

Coda

ff

PATROCÍNIO

APOIO

REALIZAÇÃO

MINISTÉRIO DA CULTURA

