

# Nó Cego

## Frevo de Rua

Compositor: José Constantino

Arranjo: Kidbone

mokidbone@gmail.com

The musical score is arranged for a large ensemble. It begins with a 'D.C.' (Da Capo) instruction. The score is written in 2/4 time and includes parts for:

- Flute
- Clarinet in B $\flat$
- Alto Sax 1
- Alto Sax 2
- Baritone Sax
- Tenor Sax 1
- Tenor Sax 2
- Trumpet in B $\flat$  1
- Trumpet in B $\flat$  2
- Trumpet in B $\flat$  3
- Trumpet in B $\flat$  4
- Trombone 1
- Trombone 2
- Trombone 3
- Trombone 4
- Tuba
- Acoustic Guitar
- Electric Bass
- Piano
- Drum Set
- Bombo
- Damroo

©

PATROCÍNIO

APOIO

REALIZAÇÃO

# Nó Cego

To Coda

The musical score is arranged in a standard orchestral format. The instruments listed on the left are: Fl. (Flute), B. Cl. (Bass Clarinet), A. Sax. 1 & 2 (Alto Saxophones), B. Sax. (Baritone Saxophone), T. Sax. 1 & 2 (Tenor Saxophones), B. Tpt. 1-4 (Bass Trumpets), Tbn. 1-4 (Trombones), Tuba, Ac. Gtr. (Acoustic Guitar), E.B. (Electric Bass), Pno. (Piano), and D. S. (Drum Set). The score includes a variety of musical notations such as notes, rests, slurs, and dynamic markings. A key signature change is indicated by a sharp sign on the F line of the Ac. Gtr. and E.B. staves. A double bar line with repeat dots is used to denote the end of a section. The 'To Coda' instruction is placed above the final measure of the section. The drum set part includes specific rhythmic patterns and a '6' marking.

PATROCÍNIO

APOIO

REALIZAÇÃO

MINISTÉRIO DA CULTURA

Nó Cego

Fl.  
B> Cl.  
A. Sx. 1  
A. Sx. 2  
B. Sx.  
T. Sx. 1  
T. Sx. 2  
B> Tpt. 1  
B> Tpt. 2  
B> Tpt. 3  
B> Tpt. 4  
Tbn. 1  
Tbn. 2  
Tbn. 3  
Tbn. 4  
Tuba  
Ac. Gtr.  
E.B.  
Pno.  
D. S.

C7(9) Fmaj7,9 D7(9) Gm7 Bb7,9

C7,9 Fmaj7,9 D7(9) Gm7 Bb7,9

20 21 22 23 24 25 26 27 28

PATROCÍNIO

APOIO

REALIZAÇÃO

MINISTÉRIO DA CULTURA

# Nó Cego

D.C. al Coda

The musical score is arranged for a large ensemble. The instruments listed on the left are: Fl. (Flute), B♭ Cl. (Clarinet), A. Sax. 1 & 2 (Alto Saxophones), B. Sax. (Baritone Saxophone), T. Sax. 1 & 2 (Tenor Saxophones), B♭ Tpt. 1-4 (Trumpets), Tbn. 1-4 (Trombones), Tuba, Ac. Gtr. (Acoustic Guitar), E.B. (Electric Bass), Pno. (Piano), and D. S. (Drum Set). The score includes first and second endings, and a Coda section. Chord diagrams for guitar and bass are provided at the bottom of the score, including Bbm, Fmaj7.9, Gm7, C7.9, and Fmaj7.9.

PATROCÍNIO

APOIO

REALIZAÇÃO

MINISTÉRIO DA CULTURA

**To Coda**

Fl.  
B<sup>b</sup> Cl.  
A. Sax. 1  
A. Sax. 2  
B. Sax.  
T. Sax. 1  
T. Sax. 2  
B<sup>b</sup> Tpt. 1  
B<sup>b</sup> Tpt. 2  
B<sup>b</sup> Tpt. 3  
B<sup>b</sup> Tpt. 4  
Tbn. 1  
Tbn. 2  
Tbn. 3  
Tbn. 4  
Tuba  
Ac. Gtr.  
E.B.  
Pno.  
D. S.

39 40 41 42 43

PATROCÍNIO

APOIO

REALIZAÇÃO

Flute

# Nó Cego

## Frevo de Rua

Compositor: José Constantino

Arranjo: Kidbone

mokidbone@gmail.com

D.C.

To Coda

16

24

32

1. 2. D.C. al Coda To Coda

41

©

PATROCÍNIO

APOIO

REALIZAÇÃO

MINISTÉRIO DA CULTURA

Clarinet in B $\flat$

# Nó Cego

## Frevo de Rua

Compositor: José Constantino

Arranjo: Kidbone

mokidbone@gmail.com

D.C

To Coda

D.C. al Coda

To Coda

©

PATROCÍNIO

APOIO

REALIZAÇÃO

MINISTÉRIO DA CULTURA

Alto Sax 1

# Nó Cego

## Frevo de Rua

Compositor: José Constantino

Arranjo: Kidbone

mokidbone@gmail.com

D.C.

To Coda

D.C. al Coda

To Coda

©

PATROCÍNIO

APOIO

REALIZAÇÃO

MINISTÉRIO DA CULTURA

Alto Sax 2

# Nó Cego

## Frevo de Rua

Compositor: José Constantino

Arranjo: Kidbone

mokidbone@gmail.com

D.C.

To Coda

1. 2.

D.C. al Coda

To Coda

©

PATROCÍNIO

APOIO

REALIZAÇÃO

MINISTÉRIO DA CULTURA

Baritone Sax

# Nó Cego

## Frevo de Rua

Compositor: José Constantino

Arranjo: Kidbone

mokidbone@gmail.com

D.C

To Coda

©

PATROCÍNIO

APOIO

REALIZAÇÃO

MINISTÉRIO DA CULTURA

Tenor Sax 1

# Nó Cego

## Frevo de Rua

Compositor: José Constantino

Arranjo: Kidbone

mokidbone@gmail.com

D.C

To Coda

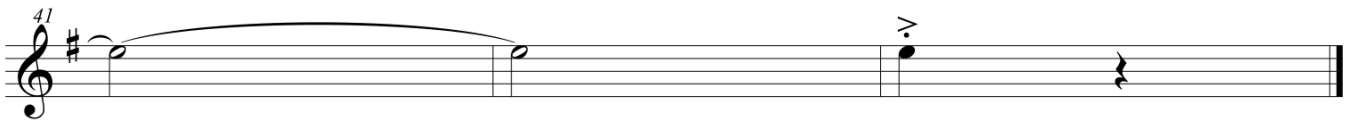

©

PATROCÍNIO

APOIO

REALIZAÇÃO

MINISTÉRIO DA CULTURA

Tenor Sax 2

# Nó Cego

## Frevo de Rua

Compositor: José Constantino

Arranjo: Kidbone

mokidbone@gmail.com

D.C.

To Coda

1. 2.

D.C. al Coda To Coda

43

©

PATROCÍNIO

APOIO

REALIZAÇÃO

MINISTÉRIO DA CULTURA

Trumpet in B $\flat$  1

# Nó Cego

## Frevo de Rua

Compositor: José Constantino

Arranjo: Kidbone

mokidbone@gmail.com

©

PATROCÍNIO

APOIO

REALIZAÇÃO

MINISTÉRIO DA CULTURA

Trumpet in B $\flat$  2

# Nó Cego

## Frevo de Rua

Compositor: José Constantino

Arranjo: Kidbone

mokidbone@gmail.com

D.C.

To Coda

18

27

36

2.

D.C. al Coda

To Coda

1.

3

©

PATROCÍNIO

APOIO

REALIZAÇÃO

MINISTÉRIO DA CULTURA

Trumpet in B $\flat$  3

# Nó Cego

## Frevo de Rua

Compositor: José Constantino

Arranjo: Kidbone

mokidbone@gmail.com

**D.C**

**To Coda**

**3**

**3**

**1.**

**2.**

**D.C. al Coda**

**To Coda**

©

**PATROCÍNIO**

**APOIO**

**REALIZAÇÃO**

MINISTÉRIO DA CULTURA

Trumpet in B $\flat$  4

# Nó Cego

## Frevo de Rua

Compositor: José Constantino

Arranjo: Kidbone

mokidbone@gmail.com

**D.C**

**To Coda**

18 **3**

27 **3** 1.

36 **2.** **D.C. al Coda** **To Coda**

©

**PATROCÍNIO**

**APOIO**

**REALIZAÇÃO**

MINISTÉRIO DA CULTURA

Trombone 1

# Nó Cego

## Frevo de Rua

Compositor: José Constantino

Arranjo: Kidbone

mokidbone@gmail.com

D.C.

To Coda

9

18

3

28

3

1.

2.

D.C. al Coda

To Coda

©

PATROCÍNIO

APOIO

REALIZAÇÃO

MINISTÉRIO DA CULTURA

Trombone 2

# Nó Cego

## Frevo de Rua

Compositor: José Constantino

Arranjo: Kidbone

mokidbone@gmail.com

D.C.

9

To Coda

18

3

28

3

1.

2.

D.C. al Coda

To Coda

©

PATROCÍNIO

APOIO

REALIZAÇÃO

MINISTÉRIO DA CULTURA

Trombone 3

# Nó Cego

## Frevo de Rua

Compositor: José Constantino

Arranjo: Kidbone

mokidbone@gmail.com

**D.C.**

9

**To Coda**

18

3

28

3

1.

2.

**D.C. al Coda**

**To Coda**

©

PATROCÍNIO

APOIO

REALIZAÇÃO

MINISTÉRIO DA CULTURA

Trombone 4

# Nó Cego

## Frevo de Rua

Compositor: José Constantino

Arranjo: Kidbone

mokidbone@gmail.com

**D.C.**

9

**To Coda**

18

3

28

3

1.

2.

**D.C. al Coda**

**To Coda**

©

**PATROCÍNIO**

**APOIO**

**REALIZAÇÃO**

MINISTÉRIO DA CULTURA

Tuba

# Nó Cego

## Frevo de Rua

Compositor: José Constantino

Arranjo: Kidbone

mokidbone@gmail.com

D.C

To Coda

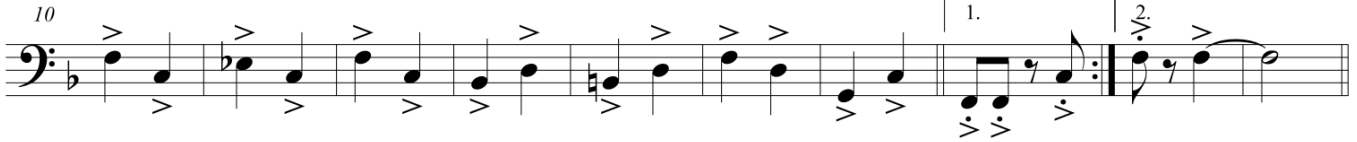

D.C. al Coda

39

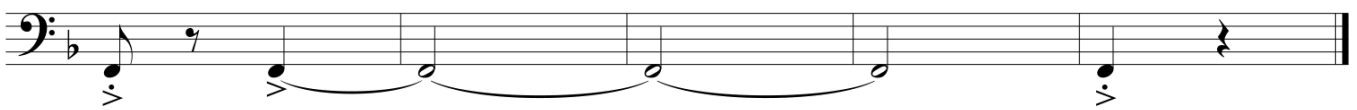

©

PATROCÍNIO

APOIO

REALIZAÇÃO

MINISTÉRIO DA CULTURA

# Nó Cego

## Frevo de Rua

Measures 1-7: D.C., Fmaj7.9, D7, Gm7, C7.9

Measures 8-14: Fmaj7.9, Fmaj7.9, Fmaj7.9, F7/Eb, F7.9, Bbmaj7.9, Bdim

Measures 15-21: Fmaj7.9, Dm7, Gm7, C7(b9), Fmaj7.9, **To Coda**, Fmaj7.9, Fmaj7.9, C7.9

Measures 22-28: Fmaj7.9, D7(b9), Gm7, Bbmaj7.9

Measures 29-35: Bdim, Fmaj7.9, Gm7, C7.9, Fmaj7.9, Fmaj7.9

Measures 36-42: Fmaj7.9, Fmaj7.9, **D.C. al Coda**, **To Coda**, Fmaj7.9, Fmaj7.9

Measure 43: Fmaj7.9

©

PATROCÍNIO

APOIO

REALIZAÇÃO

MINISTÉRIO DA CULTURA

Electric Bass

# Nó Cego

## Frevo de Rua

Compositor: José Constantino

Arranjo: Kidbone

mokidbone@gmail.com

©

PATROCÍNIO

APOIO

REALIZAÇÃO

MINISTÉRIO DA CULTURA

Piano

# Nó Cego

## Frevo de Rua

Compositor: José Constantino

Arranjo: Kidbone

mokidbone@gmail.com

**D.C.**

Fmaj7.9

D7

Gm7

C7.9

Fmaj7.9

Fmaj7.9

Piano

**To Coda**

Fmaj7.9

F7/Eb

F7.9

Bbmaj7.9

Bdim

Fmaj7.9

Dm7

Gm7

C7(b9)

Fmaj7.9

Fmaj7.9

Fmaj7.9

Pno.

Pno.

Pno.

Pno.

©

**PATROCÍNIO**

**APOIO**

**REALIZAÇÃO**

# Nó Cego

## Frevo de Rua

**D.C**

8

**To Coda**

16

1. 2.

24

33

1. 2. **D.C. al Coda** **To Coda**

40

©

PATROCÍNIO

APOIO

REALIZAÇÃO

MINISTÉRIO DA CULTURA

Bombo

# Nó Cego

## Frevo de Rua

Compositor: José Constantino

Arranjo: Kidbone

mokidbone@gmail.com

D.C

To Coda

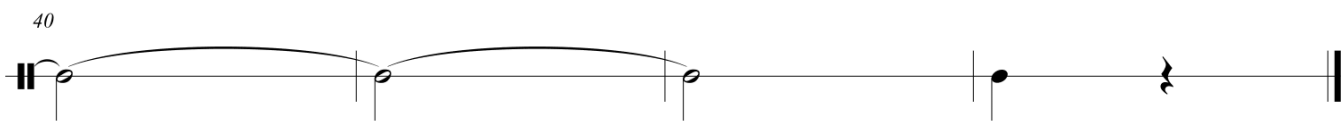
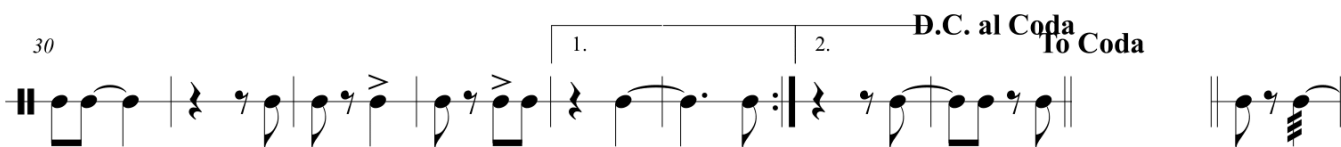

©

PATROCÍNIO

APOIO

REALIZAÇÃO

MINISTÉRIO DA CULTURA

Damroo

# Nó Cego

## Frevo de Rua

Compositor: José Constantino

Arranjo: Kidbone

mokidbone@gmail.com

**D.C**

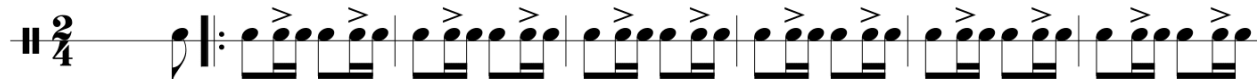

8

**To Coda**

16

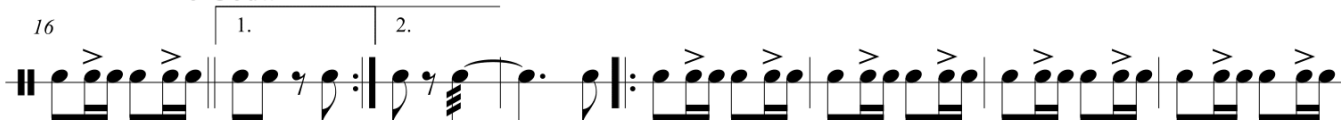

24

32

42

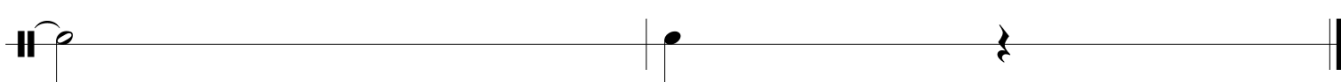

©

**PATROCÍNIO**

**APOIO**

**REALIZAÇÃO**

MINISTÉRIO DA CULTURA

