

# Quiabo da Dona Loura

MAXIXE

JOSÉ SANDERLEY SOUZA DOS SANTOS

Moderato=90

This musical score is for a Maxixe titled "Quiabo da Dona Loura" by José Sanderley Souza dos Santos. The piece is in 2/4 time and marked Moderato at 90 beats per minute. The score is arranged for a large ensemble, including woodwinds, brass, and percussion.

**Woodwind Section:**

- Flautim (Flute)
- Flauta (Flute)
- Requinta (Piccolo)
- Clarinete em Bb 1 (Clarinet in Bb)
- Clarinete em Bb 2 (Clarinet in Bb)
- Clarinete em Bb 3 (Clarinet in Bb)
- Saxofone Alto 1 (Alto Saxophone)
- Saxofone Alto 3 (Alto Saxophone)
- Saxofone Tenor 2 (Tenor Saxophone)
- Saxofone Tenor 4 (Tenor Saxophone)
- Saxofone Baritono (Baritone Saxophone)

**Brass Section:**

- Trompa em F 1 (Trumpet in F)
- Trompa em F 2 (Trumpet in F)
- Trompa em F 3 (Trumpet in F)
- Sax-Horn em Eb 1 (Saxhorn in Eb)
- Sax-Horn em Eb 2 (Saxhorn in Eb)
- Sax-Horn em Eb 3 (Saxhorn in Eb)
- Trompete em Bb 1 (Trumpet in Bb)
- Trompete em Bb 2 (Trumpet in Bb)
- Trompete em Bb 3 (Trumpet in Bb)
- Trombone 1 (Trombone)
- Trombone 2 (Trombone)
- Trombone 3 (Trombone)
- Trombone baixo (Baritone Trombone)
- Bombardino C (Euphonium)
- Tuba em C (Tuba)
- Tuba em Eb (Tuba)
- Tuba em Bb (Tuba)

**Percussion Section:**

- Caixa (Snare Drum)
- Bombo e Pratos (Tom and Cymbals)
- Caixa Bateria (Drum Set)
- Bumbo, Pratos Bateria (Drum Set)

# Quiabo da Dona Loura

MAXIXE

Flautim

JOSÉ SANDERLEY SOUZA DOS SANTOS

Moderato=90

7

13 To Coda 1. 2.

19 *f* tr

25 tr

31 D.S. al Coda 1. 2.

⊙

Flauta

# Quiabo da Dona Loura

MAXIXE

JOSÉ SANDERLEY SOUZA DOS SANTOS

Moderato=90

Requinta

# Quiabo da Dona Loura

MAXIXE

JOSÉ SANDERLEY SOUZA DOS SANTOS

Moderato=90

7

13 To Coda 1. 2.

19 *f* tr

25 tr

31 D.S. al Coda 1. 2.

⊕

# Quiabo da Dona Loura

Clarinete em B $\flat$  1

MAXIXE

JOSÉ SANDERLEY SOUZA DOS SANTOS

Moderato=90

# Quiabo da Dona Loura

Clarinete em B $\flat$  2

MAXIXE

JOSÉ SANDERLEY SOUZA DOS SANTOS

Moderato=90

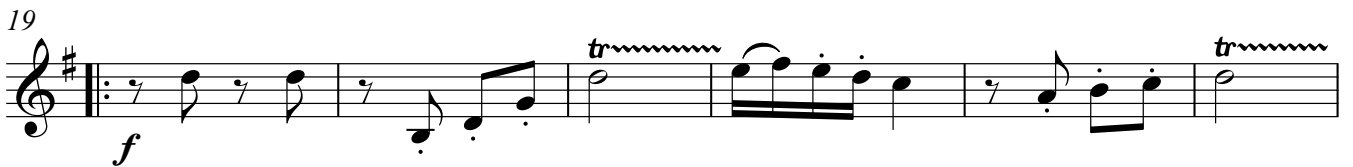

# Quiabo da Dona Loura

Clarinete em B $\flat$  3

MAXIXE

JOSÉ SANDERLEY SOUZA DOS SANTOS

Moderato=90

7

13

To Coda

19

*f*

*tr*

25

*tr*

31

D.S. al Coda

Saxofone Alto 1

# Quiabo da Dona Loura

MAXIXE

JOSÉ SANDERLEY SOUZA DOS SANTOS

Moderato=90

*f* *p*

7

13 **To Coda** 1. 2.

19 *f*

25

31 **D.S. al Coda** 1. 2. *f*

$\ominus$

Saxofone Tenor 2

# Quiabo da Dona Loura

MAXIXE

JOSÉ SANDERLEY SOUZA DOS SANTOS

Moderato=90

8

*f* *mf*

7

13

To Coda

1. 2.

19

25

31

D.S. al Coda

1. 2.

*f*

Saxofone Tenor 4

# Quiabo da Dona Loura

MAXIXE

JOSÉ SANDERLEY SOUZA DOS SANTOS

Moderato=90

# Quiabo da Dona Loura

Saxofone Barítono

MAXIXE

JOSÉ SANDERLEY SOUZA DOS SANTOS

Moderato=90

1. *mf* 2. *p*

7. *mf*

13. **To Coda** 1. 2.

19. *f*

25.

31. **D.S. al Coda** 1. 2. *mf*

**Coda**

# Quiabo da Dona Loura

MAXIXE

Trompa em F 1

JOSÉ SANDERLEY SOUZA DOS SANTOS

Moderato=90

# Quiabo da Dona Loura

MAXIXE

Trompa em F 2

JOSÉ SANDERLEY SOUZA DOS SANTOS

Moderato=90

Trompa em F 3

# Quiabo da Dona Loura

MAXIXE

JOSÉ SANDERLEY SOUZA DOS SANTOS

Moderato=90

# Quiabo da Dona Loura

MAXIXE

JOSÉ SANDERLEY SOUZA DOS SANTOS

Moderato=90

# Quiabo da Dona Loura

MAXIXE

Sax-Horn em Eb 2

JOSÉ SANDERLEY SOUZA DOS SANTOS

Moderato=90

# Quiabo da Dona Loura

Sax-Horn em Eb 3

MAXIXE

JOSÉ SANDERLEY SOUZA DOS SANTOS

Moderato=90

# Quiabo da Dona Loura

MAXIXE

Trompete em B $\flat$  2

JOSÉ SANDERLEY SOUZA DOS SANTOS

Moderato=90

9 *f*

16 **To Coda** 1. 2.

22 *f*

28

34 1. 2. **D.S. al Coda** *f*

$\ominus$

# Quiabo da Dona Loura

Trompete em B $\flat$  3

MAXIXE

JOSÉ SANDERLEY SOUZA DOS SANTOS

Moderato=90

8

9

16 **To Coda** 1. 2.

22

28

34 1. 2. **D.S. al Coda**

$\Phi$

# Quiabo da Dona Loura

MAXIXE

Trombone 1

JOSÉ SANDERLEY SOUZA DOS SANTOS

Moderato=90

# Quiabo da Dona Loura

MAXIXE

Trombone 2

JOSÉ SANDERLEY SOUZA DOS SANTOS

Moderato=90

7

*mf* *p*

13

*mf*

19

To Coda

1. 2.

25

*f*

31

*f*

D.S. al Coda

1. 2.

⊕

Trombone 3

# Quiabo da Dona Loura

MAXIXE

JOSÉ SANDERLEY SOUZA DOS SANTOS

Moderato=90

7

*mf* *p*

13

*mf*

19

To Coda

1. 2.

25

*f*

31

*f*

37

D.S. al Coda

1. 2.

# Quiabo da Dona Loura

Trombone baixo

MAXIXE

JOSÉ SANDERLEY SOUZA DOS SANTOS

Moderato=90

7

*mf* *p*

13

*mf*

19

To Coda

1. 2.

25

*f*

31

*f*

37

D.S. al Coda

1. 2.  $\ominus$

# Quiabo da Dona Loura

Tuba em C

MAXIXE

JOSÉ SANDERLEY SOUZA DOS SANTOS

Moderato=90

7

*mf* *p*

13

*mf*

19

To Coda

1. 2.

25

*f*

31

*f*

37

D.S. al Coda

1. 2.

Tuba em Eb

# Quiabo da Dona Loura

MAXIXE

JOSÉ SANDERLEY SOUZA DOS SANTOS

Moderato=90

mf *p*

7 *mf*

13 **To Coda** 1. 2.

19 *f*

25

31 **D.S. al Coda** 1. 2.  $\ominus$

# Quiabo da Dona Loura

MAXIXE

Tuba em B $\flat$

JOSÉ SANDERLEY SOUZA DOS SANTOS

Moderato=90

5

*mf* *p*

7

*mf*

13

To Coda

1. 2.

19

*f*

25

31

D.S. al Coda

1. 2.

⊕

# Quiabo da Dona Loura

MAXIXE

Caixa

Moderato=90

JOSÉ SANDERLEY SOUZA DOS SANTOS

# Quiabo da Dona Loura

MAXIXE

Bombo e Pratos

Moderato=90

JOSÉ SANDERLEY SOUZA DOS SANTOS

# Quiabo da Dona Loura

MAXIXE

JOSÉ SANDERLEY SOUZA DOS SANTOS

**Moderato=90**

*mf*

9 **To Coda**

*mf*

17 1. 2. *f*

27 12

33 **D.S. al Coda**

8

# Quiabo da Dona Loura

MAXIXE

JOSÉ SANDERLEY SOUZA DOS SANTOS

**Moderato=90**

12 4 **To Coda** 1. 2. **f**

22 4 8 12

31 **D.S. al Coda**

36