

O Romantismo de
Roberto Carlos

(Outra vez / Detalhes / Como é grande o meu amor
Os seus botões / Café da manhã / Música suave / Emoções)

♩=80 ♩=75 Outra vez (1977)

Clarinete 1
Clarinete 2
Clarinete 3
Sax Alto 1
Sax Alto 2
Sax Tenor 1
Sax Tenor 2
Sax Baritono
Horn in F
Trompete 1
Trompete 2
Trompete 3
Trombone 1
Trombone 2
Trombone 3
Euphonium
Tuba
Fretless Bass Guitar
Bateria

Copyright © goulartsqt@gmail.com

8

CL 1 *p*

CL 2 *p*

CL 3 *p*

S.A. 1 *p*

S.A. 2 *p*

S.T. 1 *p*

S.T. 2 *p*

S.B. *p*

Hn. *mf*

Tpt. 1 *mf*

Tpt. 2

Tpt. 3 *mf*

Tbn. 1 *mf* *p*

Tbn. 2 *mf* *p*

Tbn. 3 *mf* *p*

Euph. *mf*

Tba.

Bass Fm7 Bb Ab Fm/Ab Eb Ebmaj7 Bbm7 Eb7

Bat. 4 8

16
CL 1
CL 2
CL 3
S.A. 1
S.A. 2
S.T. 1
S.T. 2
S.B.
Hn.
Tpt. 1
Tpt. 2
Tpt. 3
Tbn. 1
Tbn. 2
Tbn. 3
Euph.
Tba.
Bass
Bat.

p *f* *mf*

Ab Db9 Eb/Bb Cm7 Fm7 Bb9 Eb Eb6 Eb9/G Gm7/C Eb6 Fm7 Bb9 Fm7 Bb9

Passagem

The instruments and their parts are:

- CL 1, CL 2, CL 3: Clarinets 1, 2, and 3. CL 1 and 2 play melodic lines with triplets. CL 3 plays a rhythmic accompaniment.
- S.A. 1, S.A. 2: Saxophones Alto 1 and 2. S.A. 1 plays a melodic line with triplets. S.A. 2 plays sustained chords.
- S.T. 1, S.T. 2: Saxophones Tenor 1 and 2. S.T. 1 plays a melodic line with triplets. S.T. 2 plays sustained chords.
- S.B.: Saxophone Baritone. Plays a melodic line with triplets.
- Hn.: Horn. Plays a melodic line with triplets.
- Tpt. 1, Tpt. 2, Tpt. 3: Trumpets 1, 2, and 3. Tpt. 1 and 2 play melodic lines with triplets. Tpt. 3 plays sustained chords.
- Tbn. 1, Tbn. 2, Tbn. 3: Trombones 1, 2, and 3. Tbn. 1 and 2 play sustained chords. Tbn. 3 plays a melodic line with triplets.
- Euph.: Euphonium. Plays a melodic line with triplets.
- Tba.: Tuba. Plays a melodic line with triplets.
- Bass: Double Bass. Plays a bass line with chords: Eb(maj7), Eb6, D7, D7, Gm7, C9, Fm7, Bb+, Bbm7.
- Bat.: Bass Drum. Plays a rhythmic pattern with a 4-measure rest.

Dynamic markings include *mf*, *f*, *p*, and *pp*.

Rehearsal mark 24 is indicated at the beginning of the first staff. Rehearsal mark 85 is indicated at the top right and bottom right of the page.

31

CL 1

CL 2

CL 3

S.A 1

S.A 2

S.T 1

S.T 2

S.B

Hn.

Tpt. 1

Tpt. 2

Tpt. 3

Tbn. 1

Tbn. 2

Tbn. 3

Euph.

Tba.

Bass

Bat.

p

f

pp

mf

Solo

mf

pp

mf

mf

E♭ A♭ Cm/E♭ A♭ Cm/E♭ A^{o7} B♭m⁷ E♭⁷ A♭ Cm/E♭ A♭ Cm/E♭ A^{o7} B♭m⁷ E♭⁹

4

- CL 1, CL 2, CL 3: Clarinets in C, playing a rhythmic eighth-note pattern with *p* dynamics and trills.
- S.A 1, S.A 2, S.T 1, S.T 2, S.B: Soprano, Alto, Tenor 1, Tenor 2, and Bass voices. The vocalists play a melodic line with triplets and *pp* dynamics.
- Hn.: Horns, playing a melodic line with triplets and *mf* dynamics.
- Tpt. 1, Tpt. 2, Tpt. 3: Trumpets, playing sustained notes with *pp* and *mf* dynamics.
- Tbn. 1, Tbn. 2, Tbn. 3: Trombones, playing sustained notes with *pp* and *p* dynamics.
- Euph.: Euphonium, playing a melodic line with triplets and *mf* dynamics.
- Tba.: Tuba, playing a sustained note.
- Bass: Bass line with a walking bass pattern, including chord symbols: A^b , Cm/Eb , A^b , Cm/Eb , A^{o7} , Bbm^7 , Eb^7 , A^b , Cm/Eb , A^b , A^{o7} , Bbm , G^b , E^b .
- Bat.: Drummer's part with a pattern of slashes indicating rhythmic hits.

Como é Grande o meu amor (1967)

Solo (Clarinete e Violão)

Como é Grande o meu amor (1967)

57

CL 1

CL 2

CL 3

S.A. 1

S.A. 2

S.T. 1

S.T. 2

S.B.

Hn.

Tpt. 1

Tpt. 2

Tpt. 3

Tbn. 1

Tbn. 2

Tbn. 3

Euph.

Tba.

Bass

Bat.

p *mf* *pp* *mp*

C° $F\#maj7$ $A\#7$ $A\flat^{\circ}$ $G\#7$ C^7 $F\#maj7$ $A\#7$ $D\#7$ $G\#7$ $E\flat^{\circ}$

66

CL 1

CL 2

CL 3

S.A 1

S.A 2

S.T 1

S.T 2

S.B

Hn.

Tpt. 1

Tpt. 2

Tpt. 3

Tbn. 1

Tbn. 2

Tbn. 3

Euph.

Tba.

Bass

Bat.

ff

ff

ff

mf

pp

ff

pp

ff

pp

f

pp

f

pp

f

mf

mf

mf

Bbm7

Eb *Eb/Db*

F \sharp 6 Fm(maj \flat)/B \flat Am \flat G \sharp o7 Gm \flat C \flat 9 F \sharp 6 Bbm \flat 7

Passagem

89 *rall.* $\text{♩} = 70$

CL 1

CL 2

CL 3

S.A. 1 *p* *pp*

S.A. 2 *p* *pp*

S.T. 1 *p* *pp*

S.T. 2 *p* *pp*

S.B.

Hn.

Tpt. 1

Tpt. 2

Tpt. 3

Tbn. 1 *pp* Solo *f*

Tbn. 2 *pp*

Tbn. 3 *pp*

Euph. *mp* *p*

Tba.

Bass

Bat.

$\text{D}^{\flat}6^{\flat}$ $\text{B}^{\flat}/\text{C}$ $\text{F}^{\text{maj}7}$ $\text{F}^{\text{maj}7}/\text{B}^{\flat}$ $\text{A}^{\text{m}7}$ $\text{G}^{\sharp 07}$ $\text{G}^{\text{m}7}$ C° $\text{D}^{\flat}\text{maj}7$ $\text{F}^{\text{m}(\text{maj}7)}$ $\text{F}^{\text{m}7}$ B^{m} $\text{D}^{\flat}/\text{E}^{\flat}$

rall. $\text{♩} = 70$ Os seus botões (1976)

97

CL 1 *pp* *mp*

CL 2 *pp* *mp*

CL 3 *pp* *mp*

S.A. 1 *pp*

S.A. 2 *pp*

S.T. 1 *pp*

S.T. 2 *pp*

S.B. *pp*

Hn. *pp*

Tpt. 1

Tpt. 2 *mp*

Tpt. 3 *mp*

Tbn. 1

Tbn. 2 *pp*

Tbn. 3 *pp*

Euph. *pp*

Tba.

Bass

Bat.

Chord progression: A^bmaj7 D^bmaj9 G⁷ C⁷(b9) Fm(maj7) Fm⁷ Fm⁶ Bbm D^b/E^b A^bmaj7 D⁹ D^bmaj9 G⁷ C⁷(b9) C⁷(b9) Fm Fm⁷

104

CL. 1

CL. 2

CL. 3

S.A. 1

S.A. 2

S.T. 1

S.T. 2

S.B.

Hn.

Tpt. 1

Tpt. 2

Tpt. 3

Tbn. 1

Tbn. 2

Tbn. 3

Euph.

Tba.

Bass

Bat.

ff

f

mf

Fm Fm⁷ Fm⁶ Cm⁷ Eb/F F/Bb E⁹ Eb^{maj9} A⁹ D⁷ Gm Gm(maj⁷) Gm⁷ Gm⁶ Cm⁷ Eb/F

4

110 **accel.** $\text{♩} = 90$ (Bolero) Café da manhã (1978)

CL. 1 *f*

CL. 2 *f*

CL. 3 *f*

S.A. 1 *f* **Soli**

S.A. 2 *f* **Soli**

S.T. 1 *f* **Soli**

S.T. 2 *f* **Soli**

S.B. *mf* Am^7 $\text{D}7(\text{b}9)$

Hn. *mf* *sfz* *ff* *mf*

Tpt. 1 *ff*

Tpt. 2 *ff*

Tpt. 3 *mf* *sfz* *ff* *mf*

Tbn. 1 *mf* *sfz* *mf*

Tbn. 2 *mf* *sfz* *mf*

Tbn. 3 *mf* *sfz* *mf*

Euph. *mf*

Tba. *mf*

Bass F/Bb E^9 $\text{E}^{\flat}\text{maj}^9$ $\text{A}^{\#7}$ D^7 $\text{G}^{\text{maj}7}$ $\text{E}^{\text{m}7}$ $\text{A}^{\text{m}7}$ $\text{D}(\text{b}9)$ $\text{B}^{\flat}\text{maj}^7$ $\text{G}^{\text{m}7}$ $\text{C}^{\text{m}7}$ $\text{F}7(\text{b}9)$ $\text{B}^{\flat}6$

Bat. **accel.** $\text{♩} = 90$ (Bolero) Café da manhã (1978)

117

CL 1

CL 2

CL 3

S.A. 1

S.A. 2

S.T. 1

S.T. 2

S.B.

Hn.

Tpt. 1

Tpt. 2

Tpt. 3

Tbn. 1

Tbn. 2

Tbn. 3

Euph.

Tba.

Bass

Bat.

f *mf* *mp* *f*

Soli

D Eb⁹ D(b⁹) Gm Gm(maj7) Gm⁷ Gm⁶ Fm⁷ Fm(maj7)/Bb Bb Bb⁷(#5) Eb(maj7)

4 8

125

CL 1

CL 2

CL 3

S.A 1

S.A 2

S.T 1

S.T 2

S.B

Hn.

Tpt. 1

Tpt. 2

Tpt. 3

Tbn. 1

Tbn. 2

Tbn. 3

Euph.

Tba.

Bass

Bat.

1.

p

mf

f

pp

Soli

F13 Dm7 Gm7 Cm(add9) Cm7 F Cb7(b5) Bbmaj9 D7

12

135

CL. 1 *mf* *p*

CL. 2 *mf* *p*

CL. 3 *mf* *p*

S.A. 1 *mf* *p* *mf*

S.A. 2 *mf* *p* *mf*

S.T. 1 *mf* *p* *mf*

S.T. 2 *mf* *mf*

S.B. *mf* *mf* *sfz*

Hn. *p* *mp* *mf*

Tpt. 1 *mf* *mf*

Tpt. 2 *mf* *mp* *mf*

Tpt. 3 *mf* *mp* *mf*

Tbn. 1 *mf* *sfz* *mf*

Tbn. 2 *mf* *sfz* *mf*

Tbn. 3 *mf* *sfz* *mf*

Euph. *p* *mp* *sfz* *mf*

Tba. *sfz*

Bass *E^b9 D^(b9) Gm Gm^(maj7) Gm⁷ Gm⁶ Fm⁷ Fm^(maj7)/B^b B^b B^{b9} E^b/F B^bmaj7 Gm⁷ Cm⁷ F^{7(b9)}*

Bat. 4

2.

Passagem para Jazz

(Swing)

Música Suave (1978)

143

CL. 1 *ff*

CL. 2 *ff*

CL. 3 *ff*

S.A. 1 *Soli*

S.A. 2 *Soli*

S.T. 1 *Soli*

S.T. 2 *Soli*

S.B. *ff*

Hn. *mp* *f* *mf*

Tpt. 1 *ff* *ff* *p* *f* *sfz* *f*

Tpt. 2 *ff* *ff* *p* *f* *sfz* *f*

Tpt. 3 *ff* *ff* *p* *f* *sfz* *f*

Tbn. 1 *ff* *ff* *p* *f* *sfz* *f*

Tbn. 2 *ff* *ff* *p* *f* *sfz* *f*

Tbn. 3 *ff* *ff* *p* *f* *sfz* *f*

Euph. *mp* *f* *mf*

Tba. *mp* *f* *mf*

Gmaj7 Em7 Am7 D7(b9) G6 B7 B7(b9) B7 Em7 Em7 Ebm7

(Swing)

Música Suave (1978)

Bat. *mp* *f* *mf*

151

CL 1
CL 2
CL 3
S.A. 1
S.A. 2
S.T. 1
S.T. 2
S.B.
Hn.
Tpt. 1
Tpt. 2
Tpt. 3
Tbn. 1
Tbn. 2
Tbn. 3
Euph.
Tba.
Bass
Bat.

mf *p* *ff* *pp*

Dm⁷ G⁷ G⁺ Cmaj⁷ Cm⁶ Bm⁷ Em⁷ A⁹

4

159

CL. 1
CL. 2
CL. 3
S.A. 1
S.A. 2
S.T. 1
S.T. 2
S.B.
Hn.
Tpt. 1
Tpt. 2
Tpt. 3
Tbn. 1
Tbn. 2
Tbn. 3
Euph.
Tba.
Bass
Bat.

D7 G6 B7 B7(b9) B7 Em Em(maj7) Em7

Emoções (1981)

175

CL 1

CL 2

CL 3

S.A 1

S.A 2

S.T 1

S.T 2

S.B

Hn.

Tpt. 1

Tpt. 2

Tpt. 3

Tbn. 1

Tbn. 2

Tbn. 3

Euph.

Tba.

Bass

Gmaj7 Em7 Am7 D7(b9) D9/Eb Abmaj7 Fm7 Bbm7 Eb9 Ab6 Cm7 Fm7

Emoções (1981)

Bat.

181

CL 1

CL 2

CL 3

S.A. 1

S.A. 2

S.T. 1

S.T. 2

S.B.

Hn.

Tpt. 1

Tpt. 2

Tpt. 3

Tbn. 1

Tbn. 2

Tbn. 3

Euph.

Tba.

Bass

Bat.

Soli
mf

Soli
mf

Soli
mf

pp

pp

pp

mf 3 3

B♭m7 B♭m7 E9 E♭7 Fm7 B♭m7 B♭m7 E♭7 A♭maj7 A♭

4 8

188

CL 1
CL 2
CL 3
S.A 1
S.A 2
S.T 1
S.T 2
S.B
Hn.
Tpt. 1
Tpt. 2
Tpt. 3
Tbn. 1
Tbn. 2
Tbn. 3
Euph.
Tba.
Bass
Bat.

mf 3 3 3
mf 3 3 3
mf 3 3 3
f *Soli* 3
f *Soli* 3
f *Soli* 3
f *Soli* 3
mp
mf 3
f
ff
ff
f
ff
mp *ff*
mp *ff*
mp *ff*
mf 3
*Cm*⁷ *F7*^(b9) *Bbm* *Bbm*^(maj7) *Bm*⁷ *Eb*⁹ *Bbm*⁹ *Bbm*⁷ *Eb*⁹ *Ab* *Ab*^(maj7)/*Eb* *Ab* *Ab*^(maj7)/*Eb* *Ab*⁶
12 *Passagem*

196

CL 1

CL 2

CL 3

S.A. 1

S.A. 2

S.T. 1

S.T. 2

S.B.

Hn.

Tpt. 1

Tpt. 2

Tpt. 3

Tbn. 1

Tbn. 2

Tbn. 3

Euph.

Tba.

Bass

Bat.

Cm7 B° Bbm7 Bbm7 Eb Bbm7 Db/Eb Eb Ebm7 Ab Ab+

Passagem

203

CL 1
CL 2
CL 3
S.A. 1
S.A. 2
S.T. 1
S.T. 2
S.B.
Hn.
Tpt. 1
Tpt. 2
Tpt. 3
Tbn. 1
Tbn. 2
Tbn. 3
Euph.
Tba.
Bass
Bat.

f *p* *mf*

D \flat maj \flat 9 G \flat 9 A \flat maj \flat 7/E \flat G \flat 6 F7 Bbm \flat 9 D \flat /E \flat E \flat

Passagem

3

209

CL 1 *ff* *p* *rall.*

CL 2 *ff* *p*

CL 3 *ff* *p*

S.A. 1 *p*

S.A. 2 *p*

S.T. 1 *p*

S.T. 2 *p*

S.B. *mf* *p*

Hn. *mf*

Tpt. 1 *mf* *ff* *mf* *ff*

Tpt. 2 *mf* *ff* *mf* *ff*

Tpt. 3 *mf* *ff* *mf* *ff*

Tbn. 1 *ff* *mf* *ff* *p*

Tbn. 2 *ff* *mf* *ff* *p*

Tbn. 3 *ff* *mf* *ff* *p*

Euph. *mf*

Tba. *mf*

Bass *A^b6* *G^b7* *F7* *B^bm⁹* *E^b7(b⁹)* *E^b* *E^ma⁷* *D^b/E^b* *A^bmaj⁷*

Bat. *4* *3* *rall.*

O Romantismo de

Roberto Carlos

Clarinete 1

(Outra vez / Detalhes / Como é grande o meu amor
Os seus botões / Café da manhã / Música suave / Emoções)

♩=80

ff *mf*

5 *sfz* *mf* *p*

Outra vez (1977) ♩=75

p

12

p

17

p *f*

22

p

26

p

30 *mf*

Detalhes (1971) ♩=85

mf

36

p

40

p

44 *tr* *p* *tr* 1.

49 *mf* 2.

52 *mf* 2 Solo (Clarinete e Violão) 3

56 3 3 3 3

60 3 *mf* 3

64 3 3 3 3

68 3 *ff*

72 *mf*

77 Solo *mf*

82 3 *ff* *f*

88 3 3

Os seus botões (1976)

94 **rall.** $\text{♩} = 70$

pp

102

mp

105

f

accel. $\text{♩} = 90$ (Bolero)

111

f

Café da manhã (1978)

114

Soli

127

mf

132

p

(Swing) Música Suave (1978)

141

ff

145

4

149

153

157

161

mf

169

mf

172

mf

175

ff

Emoções (1981)

179

183

187

mf

194

200

203

207

211

Roberto Carlos

Clarinete 2

O Romantismo de

(Outra vez / Detalhes / Como é grande o meu amor
Os seus botões / Café da manhã / Música suave / Emoções)

♩=80

ff *mf*

6 ♩=75

sfz *mf* *p*

13 *p*

19 *f*

24

28 Detalhes (1971) ♩=85

mf

33 *p*

39 *p* *p*

45 *mf*

Como é Grande o meu amor (1967)

51 *mf*

56 **8** **7** *ff*

72 *mf*

77 **5** **3** *ff* *f*

88 **2**

94 **rall.** **3** **4** *pp*

Os seus botões (1976) ♩=70

102 *mp* **6** **6**

105 **3** *f* **3** **3** **3** **3**

111 **accel.** **♩=90 (Bolero)** *f*

Café da manhã (1978) 114 **8** **Soli**

127 **1.** **3**

132 **3** **2** **2.** *mf* *p*

141 (Swing) Música Suave (1978)

ff

145

4

3

153

157

161

mf

3

3

5

169

mf

3

3

172

mf

175

ff

3

3

3

Emoções (1981)

179

183

3

3

187

2

189 *mf* 3 3 3 2 *mf*

195 3 *f*

202 3 3 3 *ff* 3

206 3 3 3 3

210 *ff* 3 3 3

212 3 *p* 3 *rall.* *tr*

Roberto Carlos

O Romantismo de

(Outra vez / Detalhes / Como é grande o meu amor
Os seus botões / Café da manhã / Música suave / Emoções)

♩=80

6 *ff*
Outra vez (1977)

13 *mf* > *p*

19 *p*

26 *f*
Detalhes (1971)

30 *mf*
♩=85

36 *p*

41 *p*

46 *mf*
Como é Grande o meu amor (1967)

51

53 *mf* **4** *p* **3**

61 **3** **2** **7** *ff*

72 *mf*

77 **2** **5** *ff* *f*

88 **2**

94 **rall.** *pp* **4**

Os seus botões (1976) ♩=70

102 *mp* **6** **6**

105 **4** **2** **accel.**

112 ♩=90 (Bolero) *f* **Café da manhã (1978)**

116 **8** **Soli** **3** **3** **3**

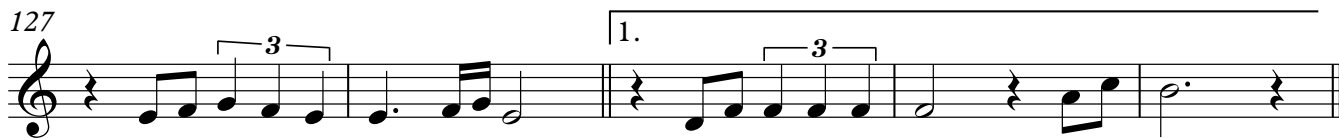
127 

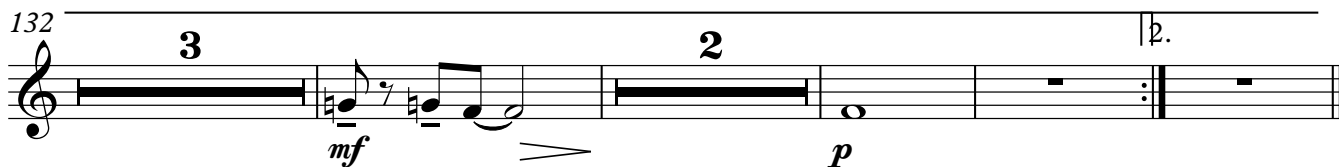
132 

141 

145 

153 

157 

161 

169

mf

172

mf

175

ff

Emoções (1981)

179

183

187

mf

mf

194

f

200

ff

203

207

ff

211

Roberto Carlos

Sax Alto 1

O Romantismo de

(Outra vez / Detalhes / Como é grande o meu amor
Os seus botões / Café da manhã / Música suave / Emoções)

♩=80

f 3

6 ^{Outra vez (1977)} ♩=75

sfz *mf* *p* 2 2

14

3 3 5 3 *f*

22

3 3 3 3

26

3 3 3 3

30 ^{Detalhes (1971)} ♩=85

Solo

4 *f*

37

37

42

46

Como é Grande o meu amor (1967)

51

54

64

72

79

87

Os seus botões (1976)

94

100

105

109 *mf* **accel.**

112 $\text{♩} = 90$ (Bolero) Café da manhã (1978) **Soli** *f*

116

120

124 *mf*

129 1.

132 *p* *mf* *p*

138 *mf* 2.

141 (Swing) Música Suave (1978) **Soli**

145

149 *mf*

153 *p*

159 *f*

163 *f sfz p mf*

169 *pp mf*

174 *ff*

Emoções (2011)

177 *f*

181 *f*

184 *f*

187 *f* **Soli**

194 *f*

199

p 3 3 3 3 3 3 *ff*

203

3 3 3 3 3 3

207

3 3 3 3 3 3

211

3 3 3 3 3 3 *rall.* *p* 3

Sax Alto 2

Roberto Carlos

O Romantismo de

(Outra vez / Detalhes / Como é grande o meu amor
Os seus botões / Café da manhã / Música suave / Emoções)

♩=80

f

6 ♩=75
Outra vez (1977)

sfz *mf* *p*

13

p

22

p

Detalhes (1971)

30 ♩=85

pp

38

p *pp*

46

p *pp*

51

p *pp*

Como é Grande o meu amor (1967)

52

p *mf* *mf* 3

56

pp 3 *p* 3 3 3 *p*

64

2 2

72

mf 3 *mf*

78

80

mf 4

88

f *p*

Os seus botões (1976)

94

p *pp*

rall.

♩=70

100

pp

105

3 *mf* 3 3 3

accel.

112 (Bolero) $\text{♩} = 90$ Café da manhã (1978) Soli *f*

116

120

124 *mf*

129 1.

132 *p* *mf* *p*

138 *mf* 2.

141 (Swing) Música Suave (1978) Soli

145

149

mf

153

p

159

f

163

f sfz $\langle \rangle$ *p* *mf*

169

pp *mf*

174

ff

Emoções (1981)

177

f

181

f

185

f **Soli**

191

f

195

f

199

p *ff*

203

p

207

p

211

p *rall.*

Roberto Carlos

Sax Tenor 1

O Romantismo de

(Outra vez / Detalhes / Como é grande o meu amor
Os seus botões / Café da manhã / Música suave / Emoções)

♩=80

f

6 *sfz* *mf* *p*

14 *f*

22 *p*

28 *pp*

35 *p* *pp*

45 1. 2.

Como é Grande o meu amor (1967)

51 *p* *mf* *mf*

56 *pp* *p* *p*

64 *p*

72 **3**

78

80 **4**

88

94

100

105 **3** *accel.*

112 *Soli* **3**

116

120

124

129 1.

132

138

141 (Swing) Música Suave (1978) Soli

145

149

153

158

161

166

171

175

177

181

184

187

194

199

203

207

211

Sax Tenor 2

Roberto Carlos

O Romantismo de

(Outra vez / Detalhes / Como é grande o meu amor
Os seus botões / Café da manhã / Música suave / Emoções)

♩=80

6 $\text{♩}=75$
Outra vez (1977)

13

22 Detalhes (1971)
 $\text{♩}=85$

35

45

51 Como é Grande o meu amor (1967)

54

Dynamic markings: *sfz*, *mf*, *p*, *pp*

63 *p* **2** **2**

72 **3** *mf* *mf*

79 **4** *mf*

87 *f* *p*

92 *p* **rall.**

Os seus botões (1976)

96 ♩=70 *pp* *pp*

103 **3**

109 *mf* **accel.** *(Bolero)*

112 ♩=90 *Café da manhã* (1978) **Soli** *f*

116 **3** **3** **3** **3**

120

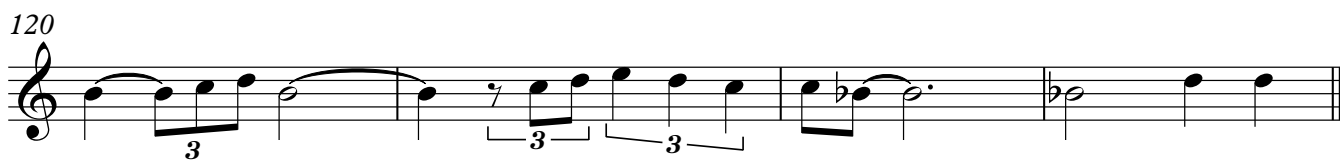

124

mf

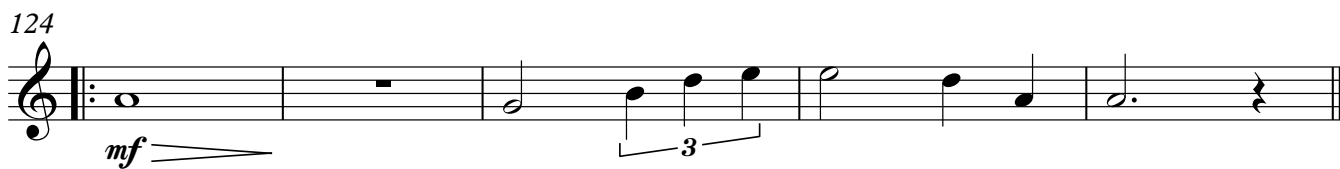

129

1.

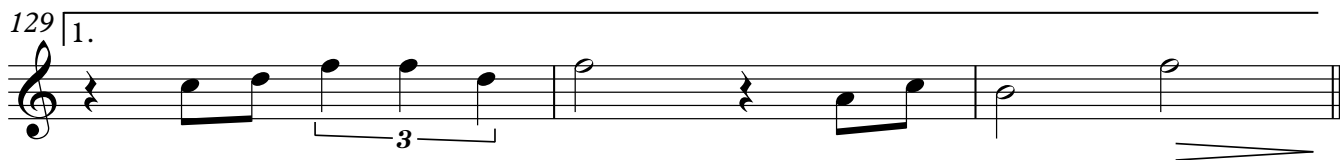

132

p *mf*

2

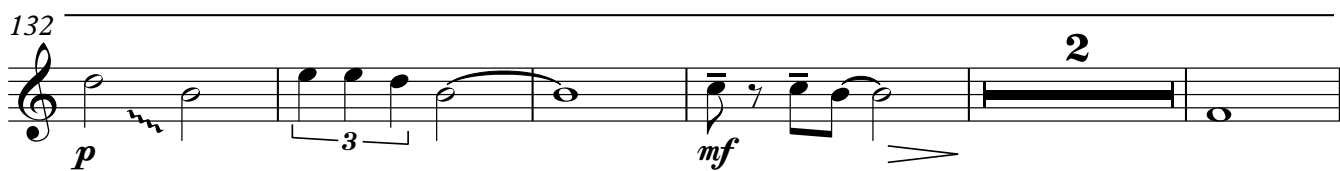

139

mf

2.

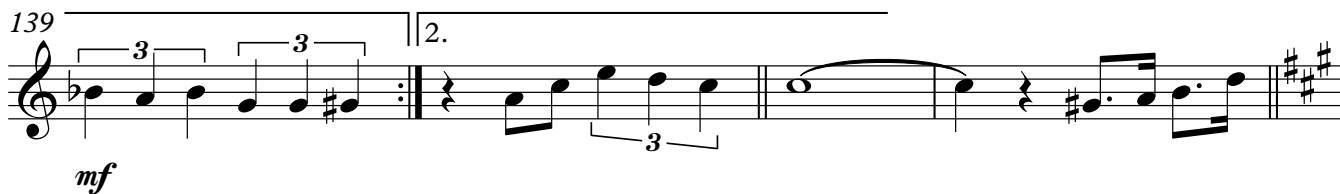

143 (Swing) Música Suave (1978) Soli

145

149

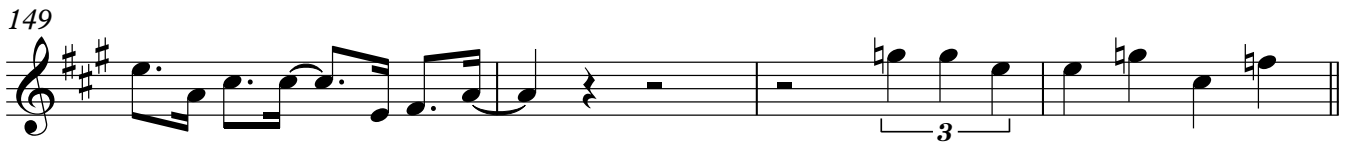

153

159

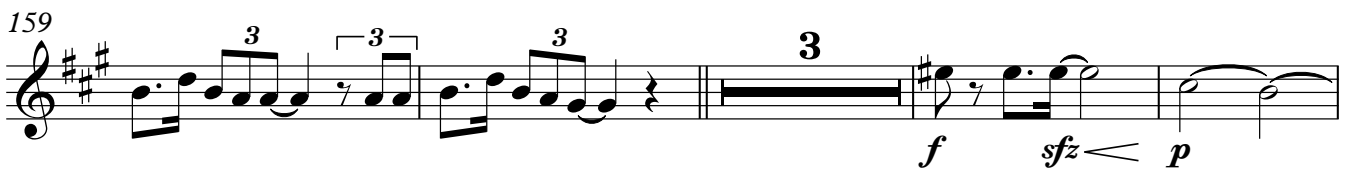

166

171

175

179

Emoções (1981)

183

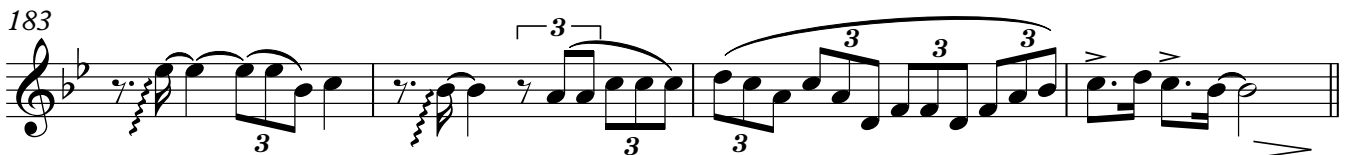

187

Soli

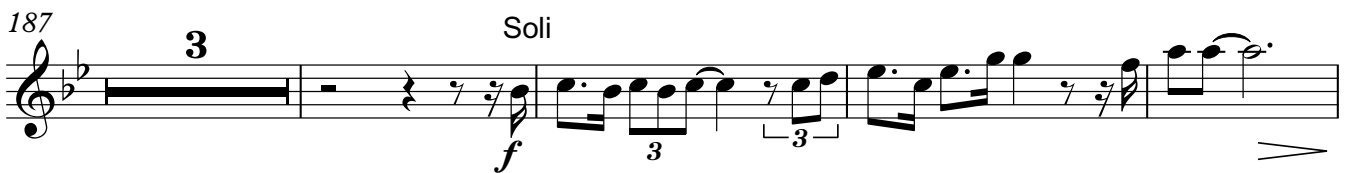

194

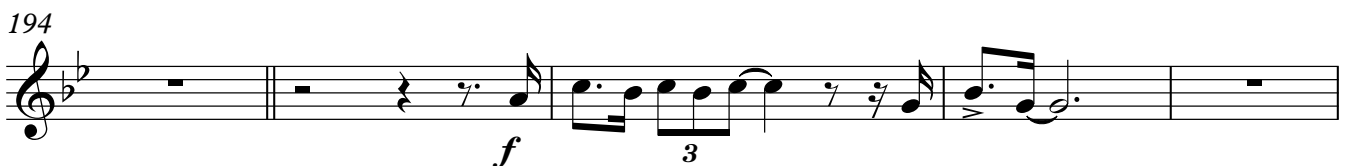

199

p 3 3 3 3 *ff*

203

3 3 3 3

207

3 3 3 3

211

rall. *p* 3 3

Roberto Carlos

Sax Barítono

O Romantismo de

(Outra vez / Detalhes / Como é grande o meu amor
Os seus botões / Café da manhã / Música suave / Emoções)

♩=80

3
mf

6 *Outra vez (1977)*
♩=75

p *p* *p* *p*
2 2

17

mf
4 2

26

mf

Detalhes (1971)
30 ♩=85

pp *p*
3

39

mp
4

48 | 1.

49 2.

54 6 *p*

64 3 2 *mf*

72 3 2 *mf*

80 4 3 3

88 *f*

Os seus botões (1976)

94 *rall.* $\text{♩} = 70$ 4 *pp*

104 4 *accel.*

Café da manhã (1978)

112 $\text{♩} = 90$ (Bolero) 2 *mf* Am7 D7(b9)

116 3 2 *f*

124 *mf* 3

129 **1.** **2** *p* *mf*

136 **2** **3** **2.** *sfz*

141 *mf* (Swing) Música Suave (1978) *ff*

145 **5** **3**

153 *ff*

160 **2** **3** *f* *sfz*

167 *pp* *mf*

175 **2**

Emoções (1981)

179 **2** **5** **6** *mp*

195 **8**

207 **4** **3** *mf* *p* *rall.*

Horn in F

Roberto Carlos

O Romantismo de

(Outra vez / Detalhes / Como é grande o meu amor
Os seus botões / Café da manhã / Música suave / Emoções)

♩=80

3

mf

6 ♩=75 Outra vez (1977)

4

mf

14

2 3 2

p *f*

22

mf

26

3 3

mf

30 ♩=85 Detalhes (1971)

4 4 3 2

mf

43

3 3

mf *mf*

49

2. Como é Grande o meu amor (1967)

mf *mf*

54

5

pp

62 *mp*

67

72 *mf*

78 *p*

86 *ff* *mf*

91 *rall.*

96 *pp*

105 *mf* *accel.*

112 *Bolero* *Café da manhã*

116 *mf*

124

129

138

(Swing)

143 Música Suave (1978)

150

156

169

175

177 Emoções (1981)

187

Horn in F

189

4 3 3

mf

198

4 2 3 3

207

5 3 3

mf

rall. - - - - -

v

Trompete 1

O Romantismo de Roberto Carlos

(Outra vez / Detalhes / Como é grande o meu amor
Os seus botões / Café da manhã / Música suave / Emoções)

♩=80

Solo

ff *mf* *f*

6 ♩=75 Outra vez (1977)

10

14

19 *mf*

25 *mf* *f*

29 ♩=85 Detalhes (1971)

4 8

44 *pp* 1. 2. 2.

mf Como é Grande o meu amor (1967)

51 *mf* *f*

54 8 7

71 *ff*

76 *p < ff >* *f*

86 *ff =* *f*

90 *2*

Os seus botões (1976)

94 *rall.* $\text{♩} = 70$ *7* *ff*

105 *3*

109 *3* *3* *3* *accel.*

112 $\text{♩} = 90$ (Bolero) *2* *ff* *Café da manhã (1978)*

116 *2* *f* *mp* *3*

123 *Soli* *f* *3* *3* *3*

127 *1.* *mf*

132

mf **3** **2** **3**

141

(Swing) Música Suave (1978)

mf *ff*

145

ff *p* **3** *f* *sfz* **3** *f* **3**

152

3 **3**

156

mf *ff* **3** **3**

161

ff *f* **3**

167

3 **3**

172

2

175 *ff* *ff* 3 3

Emoções (1981)

179 3 3 3 3

183 3 3 Soli *mf*

187 3 3 2 *f*

193 *ff* 3 *f* 3

198 *mf* 3 *f* *p*

203 *f* *p* *mf*

208 *mf* 3 *ff* *mf* *ff*³

212 *rall.* 3

Roberto Carlos

Trompete 2

O Romantismo de

(Outra vez / Detalhes / Como é grande o meu amor
Os seus botões / Café da manhã / Música suave / Emoções)

♩=80

ff *mf*

6 ♩=75

Outra vez (1977)
15

mf

Detalhes (1971)

25 ♩=85

mf *mf*

34

pp *pp*

43

mf *mf*

Como é Grande o meu amor (1967)

51

mf *f*

54

pp *ff*

72

p *ff*

80

pp

83 *f* *ff* *f*

88 **2**

94 **rall.** **2** **6** *mp*

Os seus botões (1976) ♩=70

104 *ff*

108 **3** **3** **3** **3** **accel.**

112 ♩=90 **(Bolero)** **2** *ff*

Café da manhã (1978)

116 **2** **2** *f* *mp*

123 *f* **Soli** **3** **3** **3**

127 **1.** *mf*

132 **2** *pp* *mf* *mp*

139 **2.** *mf*

143 (Swing)

Música Suave (1978)

Ençoções (1981)

192

ff

195

f *mf*

199

f *p*

203

f *p* *mf*

208

mf *ff* *mf* *ff*³

212

rall.

Trompete 3

Roberto Carlos

O Romantismo de

(Outra vez / Detalhes / Como é grande o meu amor
Os seus botões / Café da manhã / Música suave / Emoções)

♩=80

6 *ff* *mf*

21 *mf* *mf*

30 *mf* *mf*

41 *pp* *pp* *mf*

48 *pp* *mf*

52 *f*

56 *pp* *pp*

71 *ff*

74 *pp*

79

p *ff* *pp* *f*

84

ff *f*

88

pp

94 *rall.* $\text{♩} = 70$

Os seus botões (1976)

mp

104

ff

108 *accel.*

mf

112 $\text{♩} = 90$ (Bolero)

mf *sfz*

114 Café da manhã (1978)

ff *mf*

118

f *mp*

124 Soli

f

1. 129 *mf*

132 *pp* *mf* *mp*

139 *mf*

143 (Swing) Música Suave (1978) *ff* *ff* *p*

147 *f* *sfz* *f*

153

157 *mf* *ff*

161 *ff*

165 *f*

169

173

p *f* *ff* Emoções (1981)

177

ff

181

185

f Soli *mf* *ff*

189

f *ff*

195

p *f* *mf*

199

f *p*

203

f *p* *mf*

208

mf *ff*

211

mf *ff* *p*

rall.

Roberto Carlos

Trombone 1

O Romantismo de

(Outra vez / Detalhes / Como é grande o meu amor
Os seus botões / Café da manhã / Música suave / Emoções)

♩=80

6 *ff* *pp* *mf* *p*

13 *p*

22 *mf* *p*

28 *pp*

35 *pp*

42 *p*

48 *pp*

52 *p* *mf*

56 *pp* **6**

Outra vez (1977)

Detalhes (1971)

Como é Grande o meu amor (1967)

Copyright © goulartsgt@gmail.com

63

pp *pp*

71

f

75

pp *mf* *pp* *mf*

80

pp *mp* *ff*³

86

f *pp*

93

rall. . . Solo $\text{♩} = 70$ Os seus botões (1976)

*f*³ 3 3 3 3 3

98

3 3 3 3

101

3 3 3 3

105

mf

109

2 accel. $\text{♩} = 90$ (Bolero)

mf *sfz*

114

Café da manhã (1978)

*mf*³ *f*

119 *mp* 3

124 *mf* *p* 2

129 *mf* *f* Soli

132 *mf* 3 3 3

136 *sfz* 3 2.

141 *mf* *ff* (Swing) Música Suave (1978)

145 *ff* *p* 3 *f* *sfz* *f* 3

152 *pp* 2 *ff*

159 *ff*

164 *f* *sfz* *f* 3

169 *p*

172

f 3 *p* *f*

175

ff

Emoções (1981)

177

ff 3 3 3

182

3 3

186

pp

193

mp *ff* *p*

198

f 3 *f* *p*

203

f *p* 3 *mf*

208

ff *mf* *ff*

rall.

212

3 *p*

Roberto Carlos

Trombone 2

O Romantismo de

(Outra vez / Detalhes / Como é grande o meu amor
Os seus botões / Café da manhã / Música suave / Emoções)

♩=80

3 3 > p

6 *ff* 3

Outra vez (1977) *pp* *mf* *p*

13 4 *p*

22 *mf* *p*

28 Detalhes (1971) ♩=85 2 *pp*

35 *pp*

42 *p* 1. *pp*

Como é Grande o meu amor (1967)

49 2. *p*

54 6 *mf* *pp* *pp*

64

70

pp *f*

75

pp *mf* *pp* *mf*

80

pp *mp* *ff*³

86

f *pp*

Os seus botões (1976)

$\text{♩} = 70$

93

rall. *pp*

4

103

mf

109

2 *mf* *sfz*

accel. $\text{♩} = 90$ (Bolero)

114

*mf*³ *f*

Café da manhã (1978)

119

*mp*³

124

mf *p* *2*

129

mf *f*

1. Soli

132

136

141

(Swing) Música Suave (1978)

145

152

159

164

169

172

f *p* *f*

175

ff

Emoções (1981)

177

ff

182

3 *3*

187

pp

194

mp *ff* *p*

198

f *f* *p*

203

f *p* *3* *mf*

208

ff *mf* *ff*

212

3 *p* *rall.* *p*

Roberto Carlos

Trombone 3

O Romantismo de

(Outra vez / Detalhes / Como é grande o meu amor
Os seus botões / Café da manhã / Música suave / Emoções)

♩=80

6 *ff* *pp* *mf* *p*

13 *p*

22 *mf* *p*

28 *pp*

35 *pp*

42 *p* *pp*

49 *p*

54 *mf* *pp* *pp*

64

70

75

80

86

94

rall. . .

Os seus botões (1976)

♩=70

104

109

accel. . . ♩=90

(Bolero)

114

Café da manhã (1978)

119

124

129

1.

Soli

132

136

141

(Swing) Música Suave (1978)

145

152

160

166

173

moções (1981)

177

182

187

192

195

201

206

211

Euphonium

Roberto Carlos

O Romantismo de

(Outra vez / Detalhes / Como é grande o meu amor
Os seus botões / Café da manhã / Música suave / Emoções)

♩=80

f 3 3 3 3

6 *Outra vez* (1977) ♩=75

p 3 3 3 3

10

7 2 3 3

22

4 3

Detalhes (1971)

29 ♩=85

3 *p* *mf*

34

2 *mf* 3 2

43

mf 3 3

48

1. *mf* 2. *mf*

Como é Grande o meu amor (1967)

51

mf

54

5

62 *mp*

67

72 *mf* *mf* *mp*

77 *p*

83 *ff* *mf*

88 *mp*

94 *rall.* *p*

Os seus botões (1976) $\text{♩} = 70$

99 *pp*

104 *mf*

107 *accel.*

112 $\text{♩} = 90$ (Bolero) *ff* Café da manhã (1978)

116 **4**
mf **3** **3** **3**

124 **3**

129 1. **3** **3**
p **3** **3**

138 2.
sfz *mf*

(Swing) *mp* Música Suave (1978)
 143 **2**
mp **3** *f* *mf*

150 **3**

156 **4** **3**
f *mf* *f* **3**

167 **2**

174 **3** **3**
 Emoções (1981)

177 **7**

187 **3** **3** **2**
mf

193

199

206

212

rall.

Roberto Carlos

Tuba

O Romantismo de

(Outra vez / Detalhes / Como é grande o meu amor
Os seus botões / Café da manhã / Música suave / Emoções)

♩=80

f

6 ♩=75 **10** Outra vez (1977) **3**

22

26

30 ♩=85 **2** **13**

Detailhes (1974)

Como é Grande o meu amor (1967)

48 1. **2** 2.

mf

54 **6** *p*

64 **3** *mf*

72 Bbm⁷ *mf*

78 **5**

85

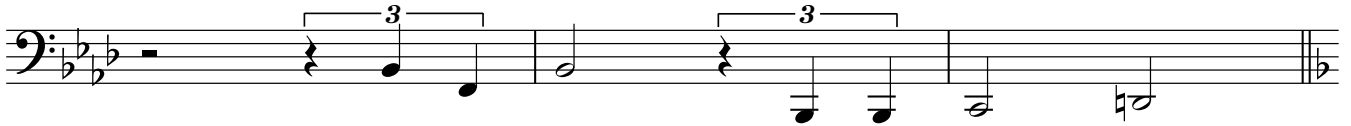

88

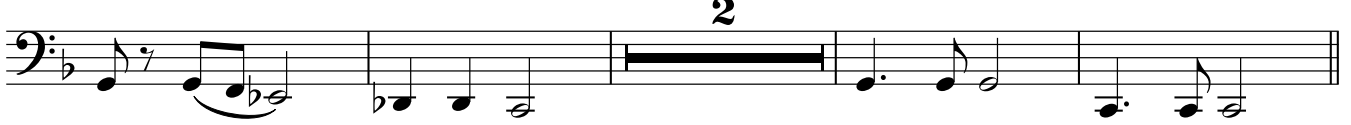

Os seus botões (1976)

94

rall.

♩=70

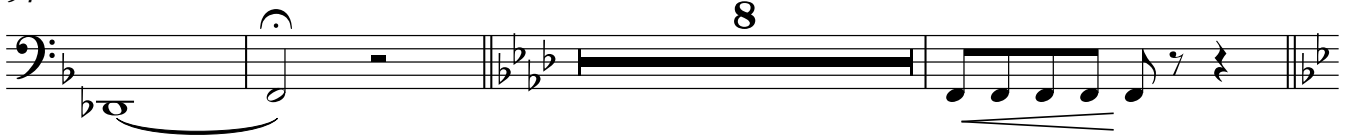

105

109

accel. ♩=90 (Bolero)

Café da manhã (1978)

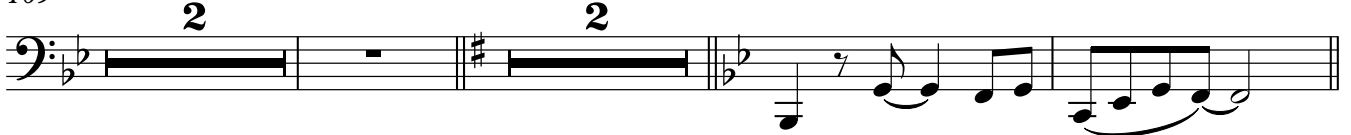

116

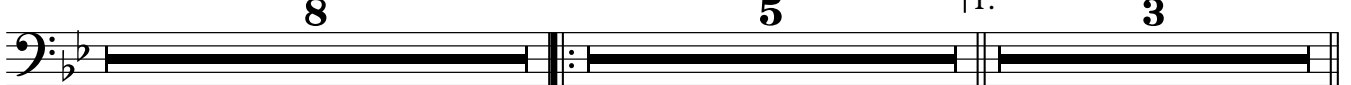

132

(Swing)

143 Música Suave (1978)

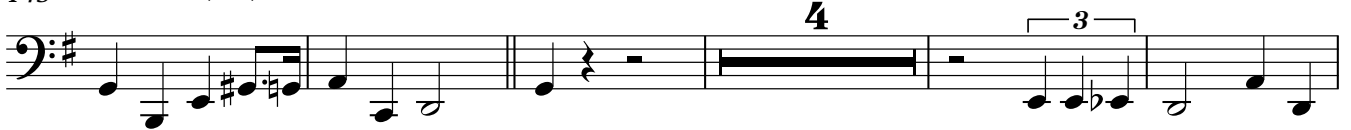

152

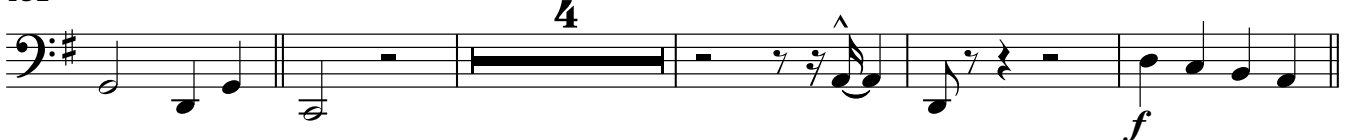

161

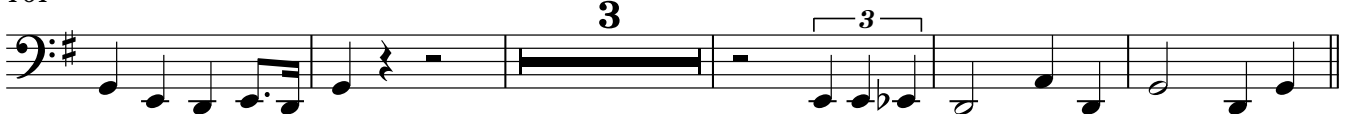

169

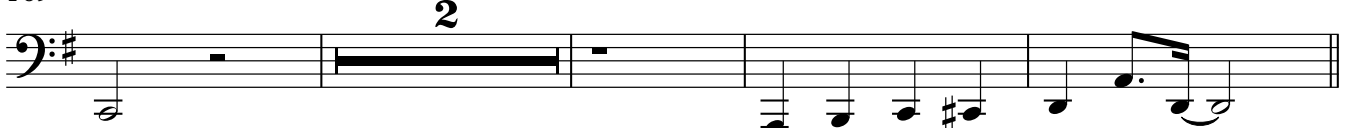

175

Emoções (1981)

179

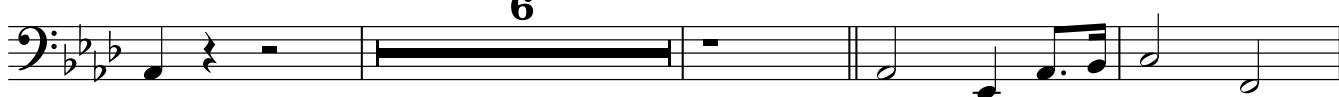

189

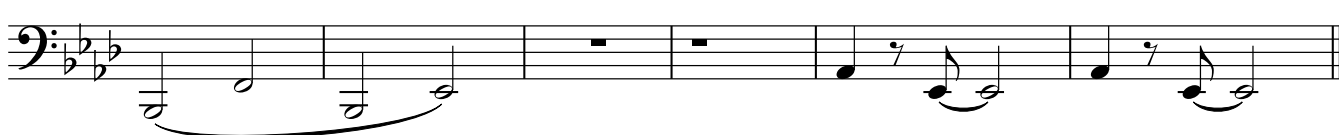

195

203

209

212

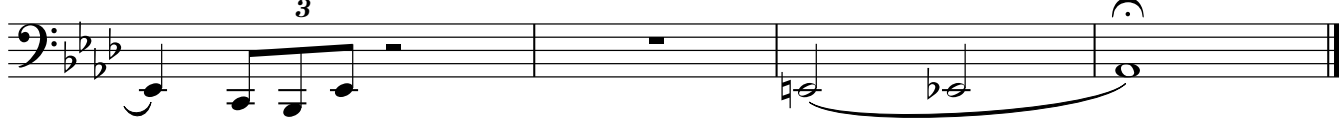

Roberto Carlos

O Romantismo de

(Outra vez / Detalhes / Como é grande o meu amor
Os seus botões / Café da manhã / Música suave / Emoções)

♩=80

f 3

Chords: Eb, Gm7/Gb, Fm7, Eb7(b9), Bb7

6

♩=75

Outra vez (1977)

Chords: Eb, Bb/C, Cm7, Fm7, Bb, Ab, Fm/Ab

12

Chords: Eb, Ebmaj7, Bbm7, Eb7, Ab

17

Chords: Db9, Eb/Bb, Cm7, Fm7, Bb9, Eb, Eb6, Eb6/G, Gm7/C, Eb6

22

Chords: Fm7, Bb9, Fm7, Bb9, Ebmaj7, Eb6, D7, D7

28

♩=85

Detalhes (1971)

Chords: Gm7, C9, Fm7, Bb+, Bbm7, Eb, Ab, Cm/Eb

33

Chords: Ab, Cm/Eb, A°7, Bbm7, Eb7, Ab, Cm/Eb, A°Cm/Eb, A°7, Bbm7

39

Chords: Eb9, Ab, Cm/Eb, Ab, Cm/Eb, A°7, Bbm7, Eb7

44

Chords: Ab, Cm/Eb, Ab, A°7, Bbm, Gb

48 1. Eb Eb A^{o7} | 2. Eb

51 *Como é Grande o meu amor (1967)*
Cm⁷ Abm⁷ Gm⁷ Bb/C F Am G^{#o}

mf

56 Gm⁷ C⁹ Fmaj⁷ Am⁷ Ab^o Gm⁷ C⁷ Fmaj⁷ Am⁷ Dm⁷

p

64 Gm⁷ Eb⁹ F^{6/9} Fm(maj⁷)/Bb Am⁷ G^{#o7} Gm⁷ C⁹ F^{6/9}

mf

71 Bbm⁷ Eb Eb/D^b Cm⁷ Fm⁷ Bbm⁷

mf

77 Eb Abmaj⁷ Cm⁷ Fm⁷ Bbm⁷ Bbm⁷/Eb^{b7}/D^b

mf

82 Cm⁷ Fm⁷ Bb⁷ Bbm⁷ Bb/C C⁷(b⁹)

88 Gm⁷ Ebmaj⁷ Db^{6/9} Bb/C Fmaj⁷Fm(maj⁷)/Bb Am⁷ G^{#o7} Gm⁷ C⁹

94 *Os seus botões (1976)*
D^bmaj⁷ Fm(maj⁷) Fm⁷ Bbm Db/E^b Abmaj⁷ D^bmaj⁹ G^{o7} C⁷(b⁹) Fm(maj⁷) Fm⁶

rall. $\text{♩} = 70$

100 Bbm Db/E^b Abmaj⁷D⁹ D^bmaj⁹ G^{o7} C⁷([#]7(b⁹)) Fm Fm⁷ Fm Fm⁷ Fm⁶

105 Cm⁷ Eb/F F/B^b E⁹ Ebmaj⁹ A^{ø7} D⁷ G⁷Gm(maj⁷) Gm⁷ Gm⁶

109 Cm⁷ Eb/F F/B^b E⁹ Ebmaj⁹ A^{ø7} D⁷ **accel.**

112 G⁻maj⁷ (Bolero) $\text{♩} = 90$ Em⁷ Am⁷ D(b⁹) B^bmaj⁷ Gm⁷ Cm⁷ F7(b⁹)
Café da manhã (1978)

116 B^b6 D Eb⁹ D(b⁹)

120 Gm Gm(maj⁷) Gm⁷ Gm⁶ Fm⁷ Fm(maj⁷)/B^b B^b B^b7(#5)
Ebmaj⁷

124 F¹³ Dm⁷ Gm⁷ Cm(add⁹)

129 1. Cm⁷ F C^b7(b⁵)

132 B^bmaj⁹ D⁷ Eb⁹ D(b⁹)

136 Gm Gm(maj⁷) Gm⁷ Gm⁶ Fm⁷ Fm(maj⁷)/B^b B^b B^b+⁹ 2. Eb⁶/F **sfz**

141 (Swing) Música Suave (1978) B^bmaj⁷ Gm⁷ Cm⁷ F7(b⁹) Gmaj⁷ Em⁷ Am⁷ D7(b⁹)

145 G⁶ B⁷ B⁷(b⁹) B⁷ Em⁷ Em⁷ Ebm⁷

151 Dm⁷ G⁷ G⁺ Cmaj⁷ Cm⁶ Bm⁷

156 Em⁷ A⁹ D⁷

161 G⁶ B⁷ B⁷(b⁹) B⁷ E|Em(maj7) Em⁷

167 Dm⁷ G⁷ G⁷(#5) Cmaj⁷ F⁹ Bm⁷

172 Em⁹ Am⁷ C/D D⁷

175 Gmaj⁷ Em⁷ Am⁷ D⁷(b⁹) Db/Eb Abmaj⁷ Fm⁷ Bbm⁷ Eb⁹

179 *Emoções (1981)*
Ab⁶ Cm⁷ Fm⁷ Bbm⁷ Bbm⁷ E⁹ Eb⁷ Fm⁷

183 Bbm⁷ Bbm⁷ Eb⁷ Abmaj⁷

187 Ab Cm⁷ F⁷(b⁹) Bbm Bbm(maj7) Bm⁷ Eb⁹ Bbm⁹ Bbm⁷ Eb⁹

193 $A\flat$ $A\flat\text{maj}7/E\flat$ $A\flat$ $A\flat\text{maj}7/E\flat$ $A\flat^6$ Cm^7 B° $B\flat m^7$

198 $B\flat m^7$ $E\flat$ $B\flat m^7$ $D\flat/E\flat$ $E\flat$ $E\flat m^7$ $A\flat$ $A\flat^+$

203 $D\flat\text{maj}9$ $G\flat^9$ $A\flat\text{maj}7/E\flat$ $G\flat^6$ F^7 $B\flat m^9$

208 $D\flat/E\flat$ $E\flat$ $A\flat^6$ $G\flat^7$ F^7 $B\flat m^9$

rall.

212 $E\flat^7(b9)$ $E\flat$ $E\text{maj}^7$ $D\flat/E\flat$ $A\flat\text{maj}^7$

3

Bateria

Roberto Carlos

O Romantismo de

(Outra vez / Detalhes / Como é grande o meu amor
Os seus botões / Café da manhã / Música suave / Emoções)

$\text{♩} = 80$

3

3

3

Outra vez (1977)

6 $\text{♩} = 75$

4

13

8

21

Passagem

25

4

30 $\text{♩} = 85$

4

36

4

8

44

12

1.

2.

Como é Grande o meu amor (1967)

51

56

7

63 **6** Passagem

72 **4**

79 **4**

86

90 **4**

94 **rall.** Os seus botões (1976) $\text{♩}=70$

100 **4**

105

109 **accel.** $\text{♩}=90$ (Bolero)

Café da manhã (1978)
114

120 4 8 12

129 1.

134 4 2.

141 3 3

Passagem para Jazz

(Swing) Música Suave (1978)

143

147 4 3

153 4

160 3 3 3 4

166 8 12

175

179

187

194

200

205

210
