

BRUNO MARS

- Locked out of Heaven -

do arranjo para Jazz Band de **Paul Murtha**

Flute $\text{♩} = 144$

Oboe

Bassoon

Clarinet in Bb 1

Clarinet in Bb 2

Clarinet in Bb 3

Sax Alto 1

Sax Alto 2

Sax Tenor 1

Sax Tenor 2

Sax Baritone Eb

Horn in F

Horn in F

Trompete in Bb 1 $\text{♩} = 144$

Trompete in Bb 2

Trompete in Bb 3

Trompete in Bb 4

Trombone 1

Trombone 2

Trombone 3

Trombone 4

Euphonium in C

Synthesizer

Fretless Electric Bass

Drum Set

F Gm Bb Eb Bb Cm F Gm Bb Eb Bb Cm F Gm

10 A

This musical score is for a jazz band. It features the following parts:

18 B

Fl.
Ob.
Bsn.
Cl.
Cl.
Cl.
A. Sax. 1
A. Sax. 2
T. Sax. 1
Ten. Sax.
Bari. Sax.
Hn.
Hn.
Tpt. 1
Tpt. 2
Tpt. 3
Tpt.
Tbn. 1
Tbn. 2
Tbn. 3
Tbn.
Euph.
Synth.
E. Bass
Dr.

B \flat E \flat B \flat C \flat F G \flat B \flat E \flat B \flat C \flat F G \flat

26

Fl.

Ob.

Bsn.

Cl.

Cl.

Cl.

A. Sax. 1

A. Sax. 2

T. Sax. 1

Ten. Sax.

Bari. Sax.

Hn.

Hn.

Tpt. 1

Tpt. 2

Tpt. 3

Tpt.

Tbn. 1

Tbn. 2

Tbn. 3

Tbn.

Euph.

Synth.

E. Bass

Dr.

somente na seg. vez

gliss.

tocar sempre

mf

fp

f

B \flat E \flat B \flat C m B \flat 5 D $^{\sharp}$ E \flat 5

distorção

Detailed description of the musical score: This page contains the musical notation for measures 26 through 31. The score is arranged in a standard orchestral layout with staves for woodwinds (Flute, Oboe, Bassoon, Clarinets), saxophones (Alto, Tenor, Baritone), horns (Trumpets, Trombones, Euphonium), and a synthesizer. The woodwinds and saxophones play a melodic line with many slurs and accents. The brass section (Trombones and Euphonium) has a more rhythmic part with glissandos and slurs. The synthesizer part is marked with 'distorção' (distortion) and features a sequence of chords: B \flat , E \flat , B \flat , C m , B \flat 5, D $^{\sharp}$, and E \flat 5. The percussion part (E. Bass and Dr.) provides a steady rhythmic accompaniment. Dynamic markings include *mf* (mezzo-forte), *fp* (fortissimo piano), and *f* (forte). Performance instructions like 'somente na seg. vez' and 'tocar sempre' are present. The page ends with a coda symbol.

35

Fl.
Ob.
Bsn.
Cl.
Cl.
Cl.
A. Sax. 1
A. Sax. 2
T. Sax. 1
Ten. Sax.
Bari. Sax.
Hn.
Hn.
Tpt. 1
Tpt. 2
Tpt. 3
Tpt.
Tbn. 1
Tbn. 2
Tbn. 3
Tbn.
Euph.
Synth. Eb⁵ C⁵ Bb⁵ F⁵ Eb⁵
E. Bass
Dr.

44 To Coda

Fl.
Ob.
Bsn.
Cl.
Cl.
Cl.
A. Sax. 1
A. Sax. 2
T. Sax. 1
Ten. Sax.
Bari. Sax.
Hn.
Hn.
Tpt. 1 To Coda
Tpt. 2
Tpt. 3
Tpt.
Tbn. 1
Tbn. 2
Tbn. 3
Tbn.
Euph.
Synth. C⁵ B⁵ F⁵ F Gm B^b E^b B^b C^m
E. Bass
Dr.

61 D.S. al Coda

Fl. *mf* *gliss.*

Ob. *mf* *gliss.*

Bsn. *mf* *gliss.*

Cl. *mf* *gliss.*

Cl. *mf* *gliss.*

Cl. *mf* *gliss.*

A. Sax. 1 *mf* *gliss.*

A. Sax. 2 *mf* *gliss.*

T. Sax. 1 *mf* *gliss.*

Ten. Sax. *mf* *gliss.*

Bari. Sax. *mf* *gliss.*

Hn. *mf* *gliss.*

Hn. *mf* *gliss.*

Tpt. 1 *mf* *gliss.* D.S. al Coda

Tpt. 2 *f* *gliss.* *Am* *Dm* *Am* *mf* *f*

Tpt. 3 *mf* *gliss.* *f*

Tpt. *mf* *gliss.* *f*

Tbn. 1 *mf* *gliss.* *f*

Tbn. 2 *mf* *gliss.* *f*

Tbn. 3 *mf* *gliss.* *f*

Tbn. *mf* *gliss.* *f*

Euph. *mf* *gliss.* *f*

Synth. *F* *Gm* *F* *E♭* *B♭* *Cm* *F* *Gm* *F* *E♭* *B♭* *Cm* *F* *Gm*

E. Bass

Dr.

70 Φ

Fl.

Ob.

Bsn.

Cl.

Cl.

Cl.

A. Sax. 1

A. Sax. 2

T. Sax. 1

Ten. Sax.

Bari. Sax.

Hn.

Hn.

Tpt. 1

Tpt. 2

Tpt. 3

Tpt.

Tbn. 1

Tbn. 2

Tbn. 3

Tbn.

Euph.

Synth.

E. Bass

Dr.

ff

ff

ff

ff

ff

ff

ff

ff

B \flat E \flat B \flat Cm F Gm B \flat E \flat B \flat Cm F Gm

BRUNO MARS

Flute

- *Locked out of Heaven* -

do arranjo para Jazz Band de *Paul Murtha*

$\text{♩} = 144$

f

5

8

10 **A** 2 3 *mf*

18 **B** 2 4

26 **C** §

31 2

36

42 **D** 2

Flute

To Coda

44

50 **E**

54 **F** **G**

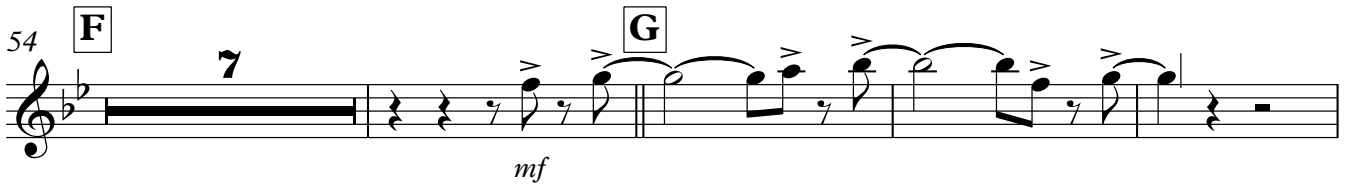

65 **D.S. al Coda**

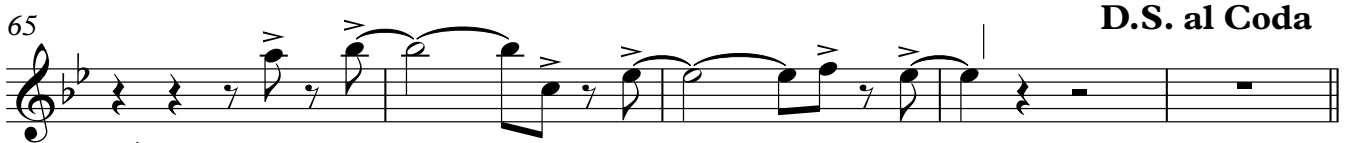

70

74

BRUNO MARS

Oboe

- *Locked out of Heaven* -

do arranjo para Jazz Band de *Paul Murtha*

$\text{♩} = 144$

f

5

8

10 **A**

mf *f*

18 **B**

26 **C** $\text{C} \times$

31

37

42 **D**

To Coda

44

50 **E**

54 **F** **G**

65 **D.S. al Coda**

70 \emptyset

74

BRUNO MARS

Bassoon

- *Locked out of Heaven* -

do arranjo para Jazz Band de *Paul Murtha*

$\text{♩} = 144$

5

8

10

A

18

B

26

C

30

36

42

D

49

To Coda **E**

Bassoon

53

F

2

58

2

62

G

67

D.S. al Coda

72

75

BRUNO MARS

- *Locked out of Heaven* -

do arranjo para Jazz Band de *Paul Murtha*

♩=144

f

5

8

10 **A** 2 3 *mf* *f*

18 **B** 8 **C** *f*

30 2

36

42 **D** 2

To Coda

44

50 **E**

54 **F** **G**

7

mf

D.S. al Coda

65

70

74

BRUNO MARS

Clarinet in B \flat 2

- *Locked out of Heaven* -

do arranjo para Jazz Band de *Paul Murtha*

$\text{♩} = 144$

5

8

10 **A** 2 3

18 **B** 8 **C** ♩

30 2

36

42 **D** 2

49 **To Coda E**

53 **F** 7

Clarinet in B \flat 2

61 **G**
mf

65 **D.S. al Coda**
mf

70

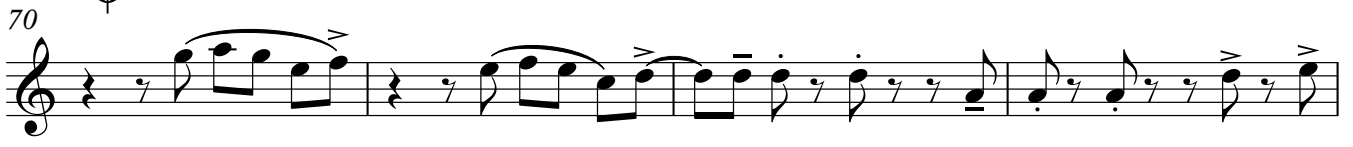

74

BRUNO MARS

Clarinet in B \flat 3

- *Locked out of Heaven* -

do arranjo para Jazz Band de *Paul Murtha*

$\text{♩} = 144$

5

8

10 **A** 2 3 *mf*

18 **B** 8 **C** ♩

30 2

36

42 **D** 2

49 **To Coda E**

53 **F** 7

Clarinet in B \flat 3

61

G

mf

65

D.S. al Coda

70

74

BRUNO MARS

Sax Alto 1

- *Locked out of Heaven* -

do arranjo para Jazz Band de *Paul Murtha*

$\text{♩} = 144$

5

8

10 **A**

18 **B**

26 **C** Coda

30

35

42 **D**

49 **To Coda E**

2

SOLO

54 **F** Em *f* Am

58 Em Am

62 **G** *mf*

69 **D.S. al Coda**

73

76 *ff*

BRUNO MARS

Sax Alto 2

- *Locked out of Heaven* -

do arranjo para Jazz Band de *Paul Murtha*

$\text{♩} = 144$

5

8

10 **A**

18 **B**

26 **C** ♩

30

35

42 **D**

49 **E** To Coda

2

53 **F** 7 *mf*

62 **G**

66 **D.S. al Coda**

70

74 *ff*

BRUNO MARS

Sax Tenor 1

- *Locked out of Heaven* -

do arranjo para Jazz Band de *Paul Murtha*

♩=144

5

8

10 **A**

18 **B**

26 **C**

30

35

42 **D**

48 **E** To Coda

Sax Tenor 1

2

52 **F** 7 *mf*

62 **G**

66 **D.S. al Coda**

70 \emptyset

74 *ff*

BRUNO MARS

Sax Tenor 2

- *Locked out of Heaven* -

do arranjo para Jazz Band de *Paul Murtha*

♩=144

5

8

10 **A**

18 **B**

26 **C**

30 **D**

35 **E**

42 **D**

48 **To Coda E**

Sax Tenor 2

52 **F** 7 *mf*

62 **G**

66 **D.S. al Coda**

70 \emptyset

74 *ff*

BRUNO MARS

Sax Barítono Eb

- *Locked out of Heaven* -

do arranjo para Jazz Band de *Paul Murtha*

$\text{♩} = 144$

5

8

10 **A**

18 **B**

26 **C** ♩

30

36

42 **D**

49 **To Coda E**

2

53 **F** 7 *mf*

62 **G**

66 **D.S. al Coda**

70

74 *ff*

BRUNO MARS

Horn in F

- *Locked out of Heaven* -

do arranjo para Jazz Band de *Paul Murtha*

$\text{♩} = 144$

6

10 **A** 7 **B** 8

26 **C** *somente na seg. vez*

31

36

42 **D**

48 *To Coda* **E** 2

54 **F** 2 3 *mf* *f* *mf*

62 **G** 2 3 *gliss.* **D.S. al Coda**

2

Horn in F

70

74

2

BRUNO MARS

Horn in F

- Locked out of Heaven -

do arranjo para Jazz Band de **Paul Murtha**

$\text{♩} = 144$

6

10 **A** 7 **B** 8

26 **C** *somente na seg. vez*

31

36

42 **D**

48 *To Coda* **E** 2

54 **F** 2 3 *mf* *f* *mf*

62 **G** 2 3 *gliss.* **D.S. al Coda**

Paulo Pinheiro *mf* Ribeiro

Banda de Música do CFS 2015

2

Horn in F

70

74

2

BRUNO MARS

Trompete in Bb 1

- *Locked out of Heaven* -

do arranjo para Jazz Band de *Paul Murtha*

♩=144

f

A 7 **B** 8

C 6 *f* 3

D

E

F 6 *mf* gliss.

G 3

Trompete in Bb 1

2

D.S. al Coda

65

65 66 67 68 69

gliss. **2** *mf* *f*

70

70 71 72 73

74

74 75 76 77

ff

BRUNO MARS

Trompete in Bb 2

- *Locked out of Heaven* -

do arranjo para Jazz Band de *Paul Murtha*

♩=144

5

10 **A** 7 **B** 8

26 **C** 6 *f* 3

37

42 **D**

48 *To Coda* **E** *f*

53 **F** 8 **G** *f* Am Dm *gliss*

65

Trompete in Bb 2

2

66 Am Dm D.S. al Coda

70

74

ff

BRUNO MARS

Trompete in Bb 3

- *Locked out of Heaven* -

do arranjo para Jazz Band de *Paul Murtha*

♩=144

5

8

10 **A** 7 **B**

20

25 **C** 6 *f* 3

35

41 **D**

45 **To Coda**

50 **E**

Trompete in Bb 3

2

54 **F**

6

mf

gliss.

62 **G**

3

gliss.

2

mf *f*

D.S. al Coda

⊕

70

74

ff

BRUNO MARS

Trompete in Bb 4

- *Locked out of Heaven* -

do arranjo para Jazz Band de *Paul Murtha*

♩=144

5

8

10 **A** 7 **B**

20

25 **C** 6 *f* 3

35

40 **D**

45 **To Coda**

50 **E**

Trompete in Bb 4

54 **F**

6

mf

62 **G**

3

2

mf *f*

D.S. al Coda

70

mf *f*

74

mf *ff*

BRUNO MARS

Trombone 1

- *Locked out of Heaven* -

do arranjo para Jazz Band de *Paul Murtha*

$\text{♩} = 144$

f

5

8

10 **A**

14

18 **B**

22

26 **C** *somente na seg. vez* *tocar sempre*

mf

31 *fp* *f*

37

2

42 **D**

48 **To Coda E**

52 **F**

57

62 **G**

69 **D.S. al Coda** \oplus

73

76

BRUNO MARS

Trombone 2

- *Locked out of Heaven* -

do arranjo para Jazz Band de *Paul Murtha*

$\text{♩} = 144$

f

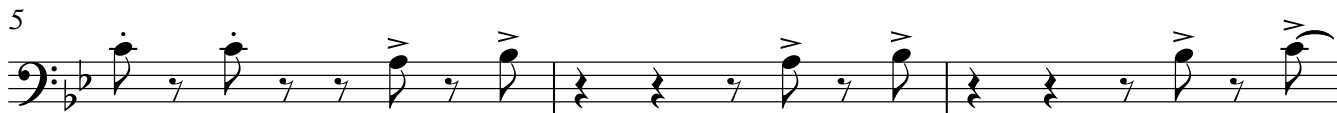

mf

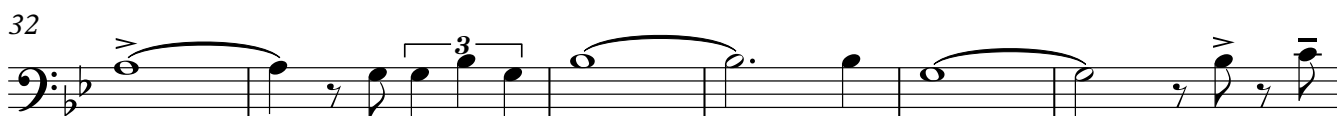

fp ————— *f*

2

42 **D**

49 **To Coda E**

53 **F**

60 **G**

65 **D.S. al Coda**

70

74

BRUNO MARS

Trombone 3

- Locked out of Heaven -

do arranjo para Jazz Band de *Paul Murtha*

♩=144

5

8

10 **A**

14

18 **B**

22

26 **C**  somente na seg. vez *tocar sempre*

mf

32

fp ————— *f*

38

2

42 **D**

49 **To Coda E**

53 **F**

60 **G**

65 **D.S. al Coda**

70

74

BRUNO MARS

Trombone 4

- *Locked out of Heaven* -

do arranjo para Jazz Band de *Paul Murtha*

♩=144

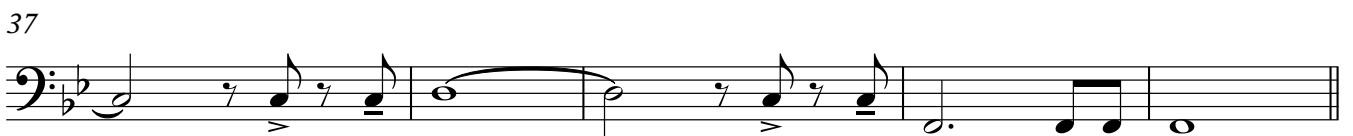
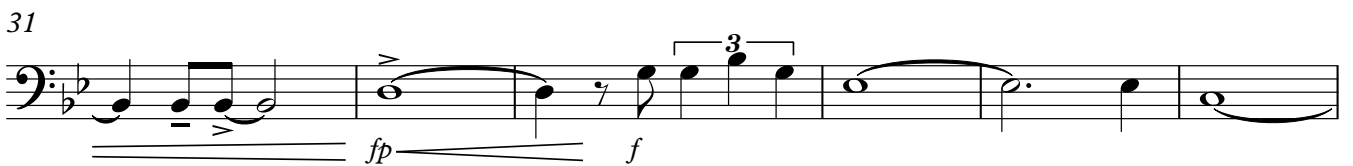
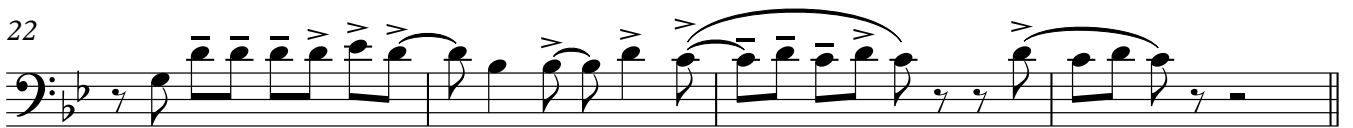

42 **D**

49 **To Coda E**

53 **F**

60

65

70

74

BRUNO MARS

Euphonium in C

- *Locked out of Heaven* -

do arranjo para Jazz Band de *Paul Murtha*

$\text{♩} = 144$

f

5

8

10 **A** 8 **B** 8 **C** ♩ *somente na seg. vez*

29 *fp*

35

42 **D**

49 **To Coda E**

53 **F** 2 4 *mf* *f*

62 **G** 2

Euphonium in C

D.S. al Coda

64

64

65

66

gliss.

3

70

70

71

72

73

74

74

75

76

77

BRUNO MARS

Synthesizer

- *Locked out of Heaven* -

do arranjo para Jazz Band de **Paul Murtha**

$\text{♩} = 144$ F Gm B \flat E \flat B \flat Cm

5 F Gm B \flat E \flat B \flat Cm F Gm

10 **A** B \flat E \flat B \flat Cm F Gm

14 B \flat E \flat B \flat Cm F Gm

18 **B** B \flat E \flat B \flat Cm F Gm

22 B \flat E \flat B \flat Cm F Gm

26 **C** ♩ B \flat E \flat B \flat Cm B \flat ⁵ *distorção*

32 D⁵ E \flat ⁵ E \flat ⁵ C⁵ B \flat ⁵ F⁵

42 E \flat ⁵ **D** C⁵ B \flat ⁵ F⁵ **To Coda** F Gm

50 **E** B \flat E \flat B \flat Cm Cm F Gm

Paulo Pinheiro Ribeiro

- Banda de Música do CFS 2015

V.S.

Synthesizer

54 **F** F Eb Bb Cm F Gm

58 F Eb Bb Cm F Gm

62 **G** F Eb Bb Cm F Gm

66 F Eb Bb Cm **D.S. al Coda** F Gm

70 $\text{\textcircled{C}}$ Bb Eb Bb Cm F Gm

74 Bb Eb Bb Cm F Gm

BRUNO MARS

Fretless Electric Bass

- *Locked out of Heaven* -

do arranjo para Jazz Band de *Paul Murtha*

♩=144

Fretless Electric Bass

40

D

45

To Coda

50

E

54

F

58

62

G

66

D.S. al Coda

70

74

BRUNO MARS

Drum Set

- *Locked out of Heaven* -

do arranjo para Jazz Band de *Paul Murtha*

$\text{♩} = 144$

1

5

A

10

14

B

18

22

C

26

Paulo Pinheiro Ribeiro

-

Banda de Música do CFS 2015

Drum Set

28

32

36

40

44

48

52

56

61

66

70

D.S. al Coda

Drum Set

74
