

PAINEIRA VELHA

José Fortuna e Pitangueira

♩=176

Flauta
Oboé
Requinta

Clarinetas B \flat

Sax-Alto

Sax-Tenor/
Bombardino

Horn in E \flat

Trompetes B \flat

Trombone

Tuba

Percução

11

Fl.
Ob.
Req.

Cl.

S. Al.

S. Tnr./
Bbdn.

Hn.

Tpt.

Tbn.

Tba.

Perc.

21 A

Fl. Ob. Req.
Cl.
S. Al.
S. Tnr./ Bbdn.
Hn.
Tpt.
Tbn.
Tba.
Perc.

32

Fl. Ob. Req.
Cl.
S. Al.
S. Tnr./ Bbdn.
Hn.
Tpt.
Tbn.
Tba.
Perc.

43

Fl. Ob. Req.
Cl.
S. Al.
S. Tnr./ Bbdn.
Hn.
Tpt.
Tbn.
Tba.
Perc.

55

1. 2.

Fl. Ob. Req.
Cl.
S. Al.
S. Tnr./ Bbdn.
Hn.
Tpt.
Tbn.
Tba.
Perc.

Do

PAINEIRA VELHA

Valsa

José Fortuna e Pitangueira

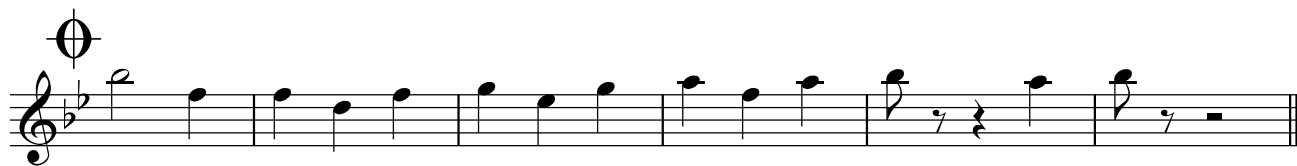
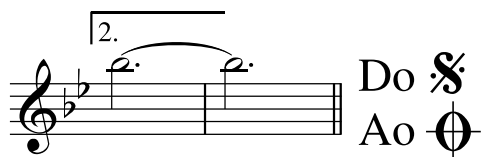
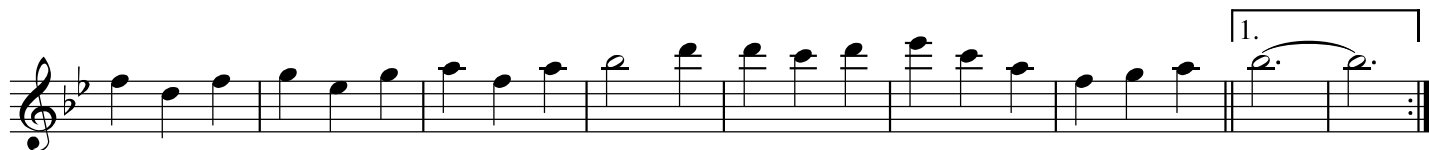
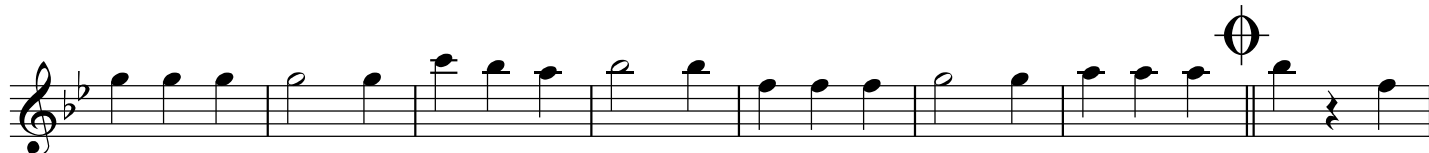
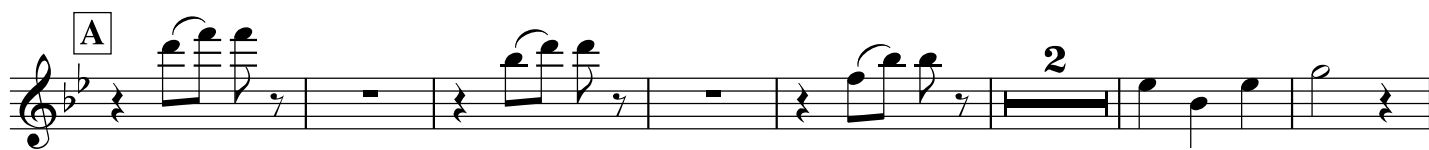
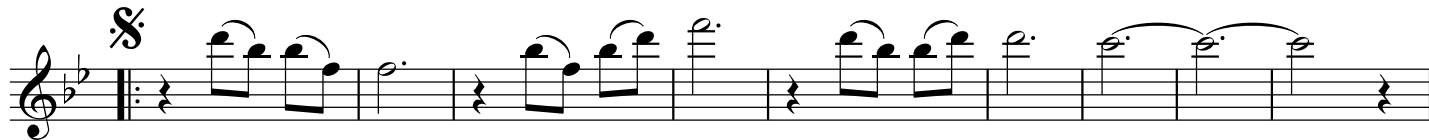

Requinta mi♭

PAINEIRA VELHA

Valsa

José Fortuna e Pitangueira

1. 2.

Do S
Ao O

I Clarineta sib

PAINEIRA VELHA

Valsa

José Fortuna e Pitangueira

II Clarineta sib

PAINEIRA VELHA

Valsa

José Fortuna e Pitangueira

1

A

1

1

1. 2.

Do

Ao

PAINEIRA VELHA

Valsa

José Fortuna e Pitangueira

2

7

A 4

7 0 2

1. 2.

Do 7

Ao 0

0 2

PACHINEIRA VELHA

Valsa

Sax-Soprano sib

José Fortuna e Pitangueira

Arr.: Max Ferreira

PAINEIRA VELHA

Valsa

José Fortuna e Pitangueira

PAINEIRA VELHA

Valsa

José Fortuna e Pitangueira

I Sax-Tenor/
Bombardino

PAINEIRA VELHA

Valsa

José Fortuna e Pitangueira

II Sax-Tenor

PAINEIRA VELHA

José Fortuna e Pitangueira

Valsa

Sax-Barítono mi \flat

PAINEIRA VELHA

Valsa

José Fortuna e Pitangueira

2

7

A 4

7 0 2

1. 2.

Do 0
A0 0

0 2

I e III Sax-Horns Fá

PAINEIRA VELHA

Valsa

José Fortuna e Pitangueira

I e III Sax-Horns mib

PAINEIRA VELHA

Valsa

José Fortuna e Pitanguera

II Sax-Horn Fá

PAINEIRA VELHA

Valsa

José Fortuna e Pitangueira

II Sax-Horn mi \flat

PAINEIRA VELHA

Valsa

José Fortuna e Pitangueira

I Trompete sib

PAINEIRA VELHA

Valsa

José Fortuna e Pitangueira

II Trompete sib

PAINEIRA VELHA

Valsa

José Fortuna e Pitangueira

I Trombone sib

PAINEIRA VELHA

Valsa

José Fortuna e Pitangueira

I Trombone

PAINEIRA VELHA

Valsa

José Fortuna e Pitangueira

II Trombone sib

PAINEIRA VELHA

Valsa

José Fortuna e Pitangueira

II Trombone

PAINEIRA VELHA

Valsa

José Fortuna e Pitangueira

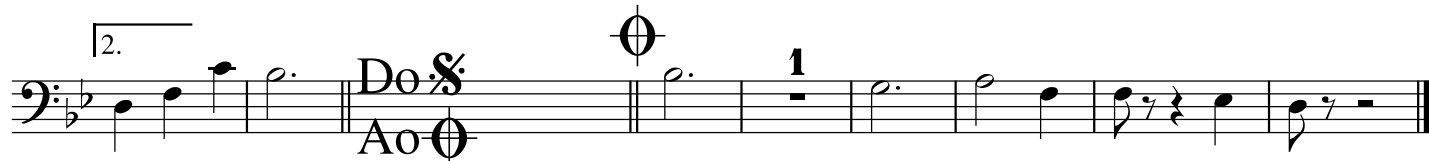
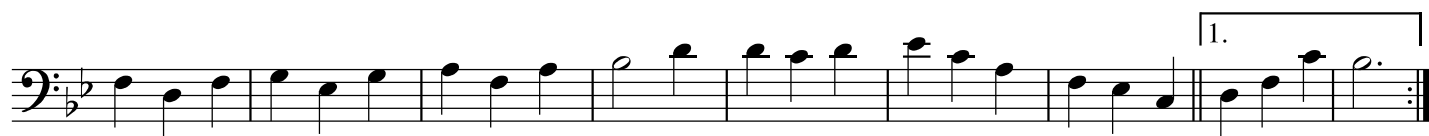
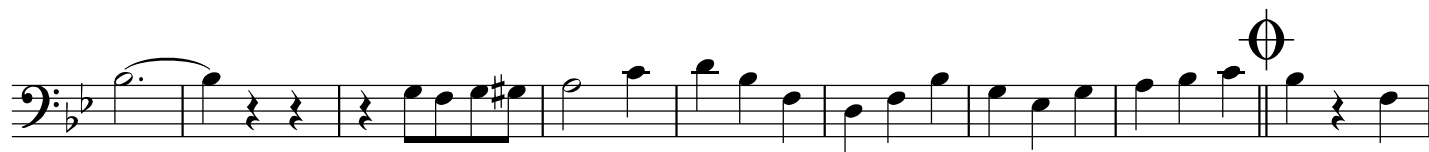

Bombardino

PAINEIRA VELHA

Valsa

José Fortuna e Pitangueira

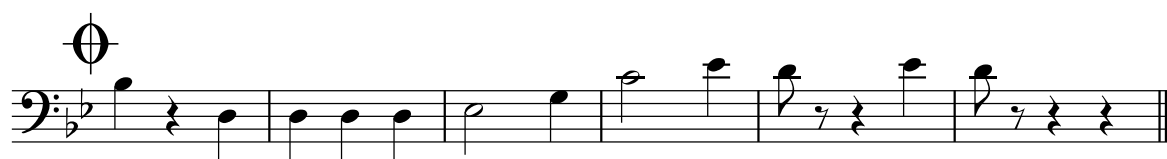
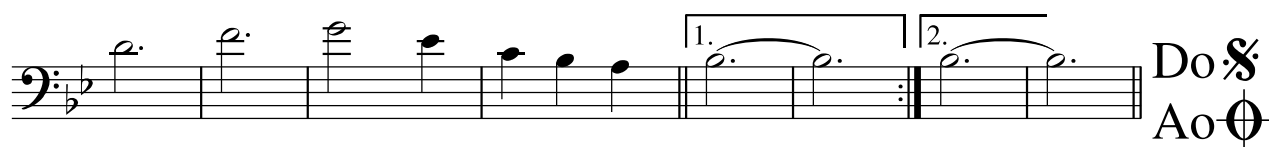
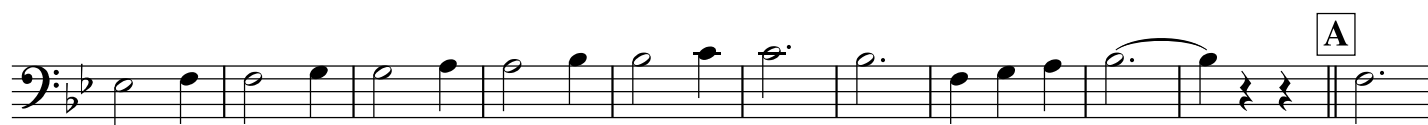

Tuba mi \flat

PAINEIRA VELHA

Valsa

José Fortuna e Pitangueira

2

§

A

⊖

1. 2.

Do: §
Ao ⊖

⊖

Tuba

PAINEIRA VELHA

Valsa

José Fortuna e Pitangueira

2

§

A

⊖

1. 2.

Do: §
Ao ⊖

⊖

PAINEIRA VELHA

Valsa

José Fortuna e Pitangueira
