

PONTEIO

Edu Lobo e Capinam

Adaptação para Quinteto de Metais:

Sgt Adriano Oliveira

Brasil - 2023

PONTEIO - Quinteto de metais

adapt.sgt Adriano Oliveira

Edu Lobo e Capinan

TROMPETE 1

TROMPETE 2

TROMPA F

TROMBONE

TUBA C

6 *solo*

10

1.

14

2.

18

solo

solo

8

8

23

8

8

28

33

38

44

50

55

60

65

69 *solo*

solo

74

79

84

89

95

101

106

111

116

121

126

131

tutti

136

PONTEIO - Quinteto de metais

adapt.sgt Adriano Oliveira

Edu Lobo e Capinan

TROMPETE 1

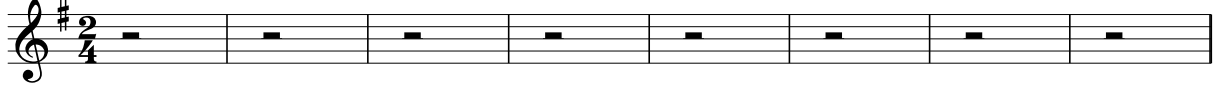

1.

2.

64

69 *solo*

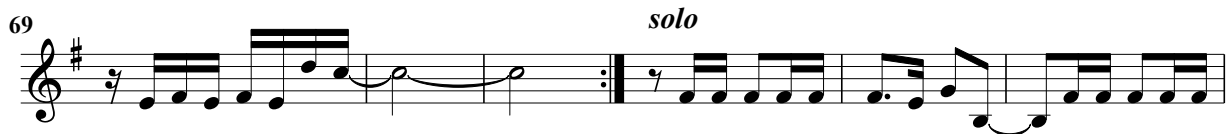

75

83

92 *solo*

100

106

112

119

126

133

tutti

PONTEIO - Quinteto de metais

adapt.sgt Adriano Oliveira

Edu Lobo e Capinan

TROMPETE 2

10

19 *solo*

26

34

44 *solo*

51

57

63

72 *solo*

78

87

97 *solo*

103

109

116

124

130

136

PONTEIO - Quinteto de metais

adapt.sgt Adriano Oliveira

Edu Lobo e Capinan

BOMBARDINO BB

88

97

105

113

121

129

136

PONTEIO - Quinteto de metais

adapt.sgt Adriano Oliveira

Edu Lobo e Capinan

TROMBONE

81

88

solo

95

103

110

117

solo

124

130

136

PONTEIO - Quinteto de metais

adapt.sgt Adriano Oliveira

Edu Lobo e Capinan

TUBA EB

98

106

114

121

solo

127

133

PONTEIO - Quinteto de metais

adapt.sgt Adriano Oliveira

Edu Lobo e Capinan

TROMPA F

89

8

98

8

106

8

114

8

121

8

129

8

136

8

PONTEIO - Quinteto de metais

adapt.sgt Adriano Oliveira

Edu Lobo e Capinan

TUBA C

8

15

22

29

37

45

53

61

69

77

85

93

101

109

117

124

130

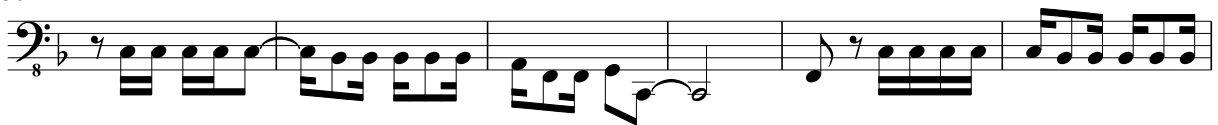

136

