

DOBRADO

QUERIDA GLÓRIA CAPUTO

Comp. e Arranjo para Banda de Música:

Adriano Oliveira

Marabá/PA - 2024

DOBRADO QUERIDA GLÓRIA CAPUTO

Dedicado à Profa. Glória Caputo

Adriano Oliveira

flauta

clarinete 1

clarinete 2

sax alto 1

sax alto 2

sax tenor

sax baritono

8 bombardino bb

trompa f

trompete 1

trompete 2

trombone 1

trombone 2

trombone 3

TUBA

Copyright © <2014 by <Mazzini, D.M.S. All Rights Reserved

DOBRADO QUERIDA GLÓRIA CAPUTO

Dedicado à Profa. Glória Caputo

Adriano Oliveira

flauta

6

10

12

16

23

30

37

43

51

58

65

71

78

87

96

104

112

120

129

138

145

152

158

165

172

178

184

191

196

203

211

218

225

231

239

248

256

258

266

275

283

291

1. 2.

299

DOBRADO QUERIDA GLÓRIA CAPUTO

Dedicado à Profa. Glória Caputo

Adriano Oliveira

clarinete 1

6

10

12

16

23

29

36

41

48

56

62

68

73

80

89

98

106

114

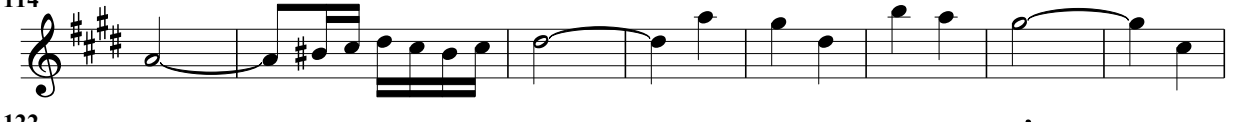

122

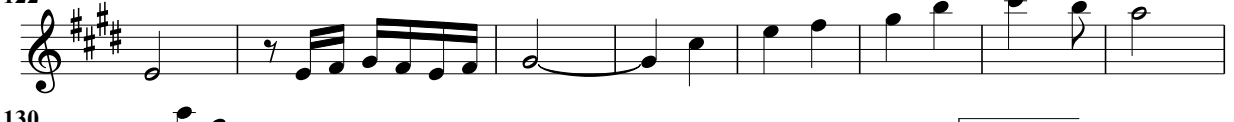

130

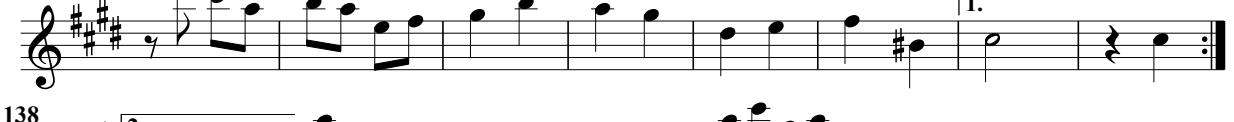

138

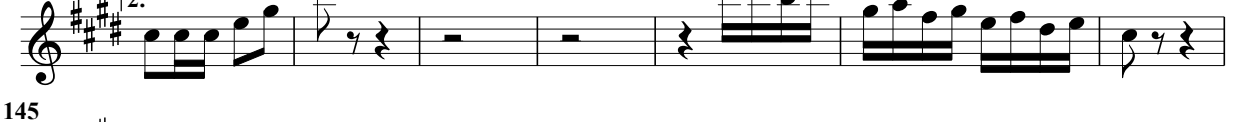

145

152

157

164

171

177

184

191

196

203

211

217

224

229

236

245

254

257

262

270

279

287

295

DOBRADO QUERIDA GLÓRIA CAPUTO

Dedicado à Profa. Glória Caputo

Adriano Oliveira

clarinete 2

6

10

12

16

23

29

36

41

48

56

62

68

184

191

196

203

211

217

224

229

236

244

253

257

262

270

279

287

296

DOBRADO QUERIDA GLÓRIA CAPUTO

Dedicado à Profa. Glória Caputo

Adriano Oliveira

sax alto 1

7
14
21
29
36
43
51
58
65
72
80
87

96

104

111

119

127

136

143

148

153

159

166

172

178

185

192

199

207

214

221

228

236

243

252

259

266

275

283

291

299

DOBRADO QUERIDA GLÓRIA CAPUTO

Dedicado à Profa. Glória Caputo

Adriano Oliveira

sax alto 2

7

14

21

28

35

42

49

56

63

70

77

84

DOBRADO QUERIDA GLÓRIA CAPUTO

Dedicado à Profa. Glória Caputo

Adriano Oliveira

sax tenor

6

12

18

26

34

42

50

57

65

73

80

88

208 

215 

223 

231 

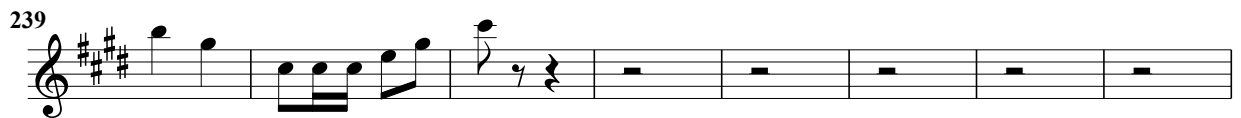
239 

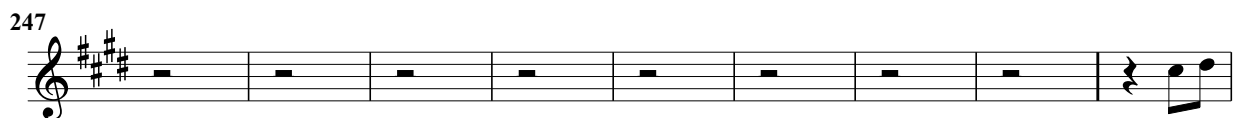
247 

256 

262 

270 

277 

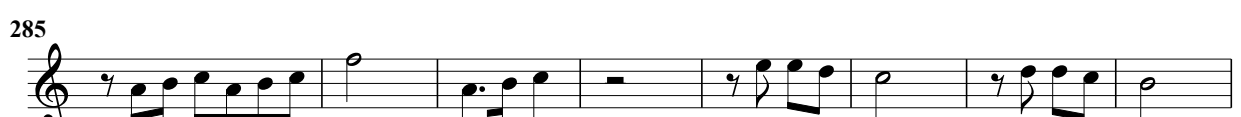
285 

293 

DOBRADO QUERIDA GLÓRIA CAPUTO

Dedicado à Profa. Glória Caputo

Adriano Oliveira

sax baritono

8
7
14
22
31
40
48
56
65
73
81
89
98

221

8

229

8

237

8

245

8

254

8

262

8

271

8

280

8

290

8

298

8

DOBRADO QUERIDA GLÓRIA CAPUTO

Dedicado à Profa. Glória Caputo

Adriano Oliveira

bombardino bb

88

97

105

113

121

129

138

146

154

161

170

177

184

191

196

DOBRADO QUERIDA GLÓRIA CAPUTO

Dedicado à Profa. Glória Caputo

Adriano Oliveira

BOMBARDINO C

88

97

105

113

121

130

138

147

155

163

172

179

186

193

199

207

214

221

227

234

243

252

260

268

276

284

292

300

DOBRADO QUERIDA GLÓRIA CAPUTO

Dedicado à Profa. Glória Caputo

Adriano Oliveira

trompa f

6
12
19
27
34
42
50
57
64
71
79
86

206

213

220

227

235

242

249

256

262

268

274

280

287

294

DOBRADO QUERIDA GLÓRIA CAPUTO

Dedicado à Profa. Glória Caputo

Adriano Oliveira

trompeta 1

7
14
22
30
38
46
53
61
68
76
84
91

98

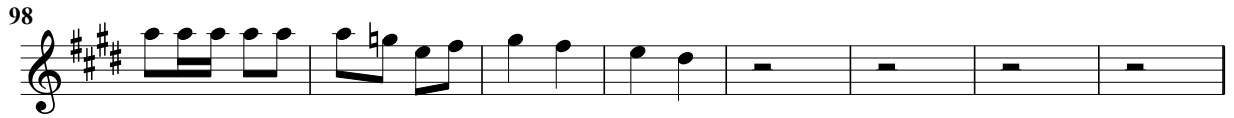

106

113

121

129

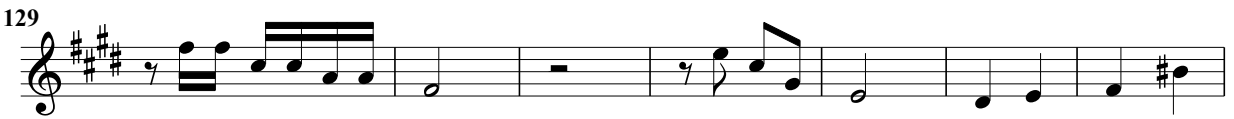

136

144

153

160

169

176

184

191

199

206

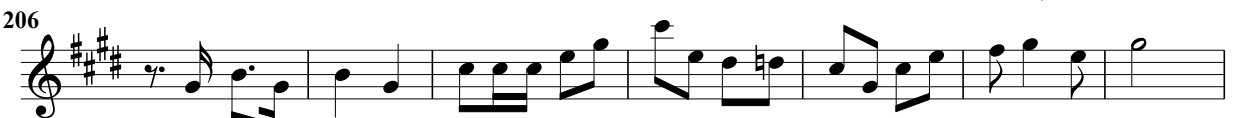

DOBRADO QUERIDA GLÓRIA CAPUTO

Dedicado à Profa. Glória Caputo

Adriano Oliveira

trompete 2

7
14
22
30
38
46
53
61
68
76
84
91

98

106

113

121

129

136

144

153

160

169

176

184

191

199

206

DOBRADO QUERIDA GLÓRIA CAPUTO

Dedicado à Profa. Glória Caputo

Adriano Oliveira

trompete 3

7

14

21

29

36

44

52

59

66

74

81

88

DOBRADO QUERIDA GLÓRIA CAPUTO

Dedicado à Profa. Glória Caputo

Adriano Oliveira

trombone 1

7

15

23

30

38

45

52

60

68

76

84

93

102

109

116

123

130

137

144

151

158

165

172

179

186

194

201

208

216

224

232

240

249

258

266

274

282

290

298

DOBRADO QUERIDA GLÓRIA CAPUTO

Dedicado à Profa. Glória Caputo

Adriano Oliveira

trombone 2

7

15

23

30

38

45

52

60

68

76

84

93

102

109

116

122

129

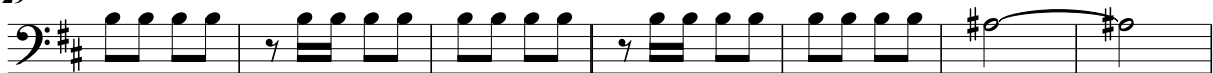

136

142

149

156

163

170

177

184

191

198

DOBRADO QUERIDA GLÓRIA CAPUTO

Dedicado à Profa. Glória Caputo

Adriano Oliveira

trombone 3

7

15

23

30

38

45

52

60

68

76

84

93

102

109

116

123

130

137

144

151

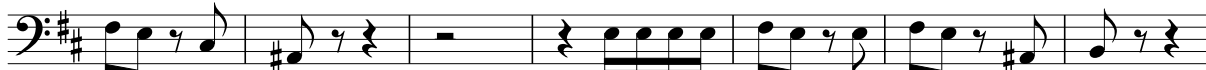

158

165

172

179

186

194

201

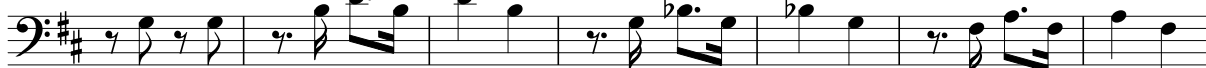

208

216

224

232

240

249

258

266

274

282

290

299

DOBRADO QUERIDA GLÓRIA CAPUTO

Dedicado à Profa. Glória Caputo

Adriano Oliveira

TUBA BB

7

14

21

30

39

47

55

64

73

81

89

98

107

116

125

134

141

148

155

162

169

176

184

193

201

209

218

227

235

243

252

260

269

279

289

297

DOBRADO QUERIDA GLÓRIA CAPUTO

Dedicado à Profa. Glória Caputo

Adriano Oliveira

TUBA

7

14

21

30

39

48

56

65

74

83

92

101

110

120

129

138

145

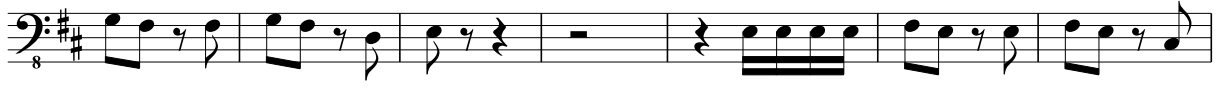

152

159

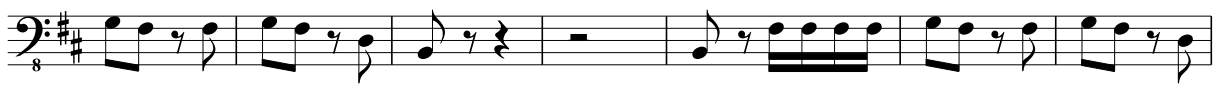

166

173

180

189

198

207

215

224

232

240

248

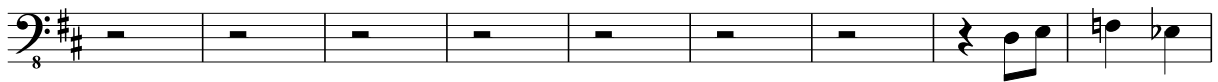

257

266

275

284

293

300

DOBRADO QUERIDA GLÓRIA CAPUTO

Dedicado à Profa. Glória Caputo

Adriano Oliveira

TUBA EB

107

116

125

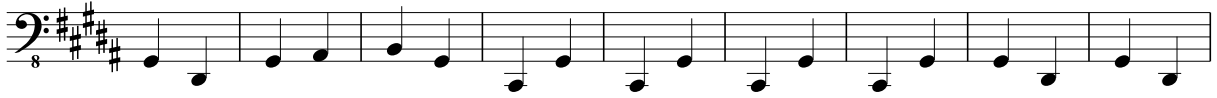

134

140

147

154

160

167

174

181

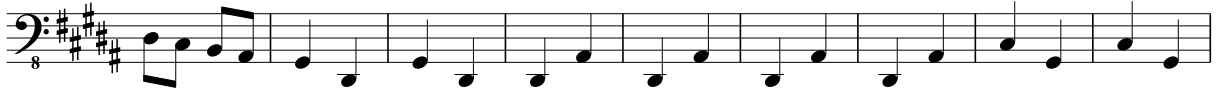

190

198

206

214

223

231

239

247

256

264

273

282

292

299

