

# RELEMBRANDO O NORTE

(frevo de rua)

Compositor: Severino Araújo

Arranjador: Marcos FM

marcosfm.com.br

Tempo de valsa rit. Frevo

Piccolo *f*

Alto Sax 1 *f*

Alto Sax 2 *f*

Tenor Sax 1 *mf* *f*

Tenor Sax 2 *mf* *f*

Baritone Sax *mf* *f*

Trumpet in B $\flat$  1 *f*

Trumpet in B $\flat$  2 *f*

Trumpet in B $\flat$  3 *f*

Trumpet in B $\flat$  4 *f*

Trombone 1 *mf* *f*

Trombone 2 *mf* *f*

Trombone 3 *mf* *f*

Trombone 4 *mf* *f*

Euphonium *mf* *f*

Tuba e Baixo *mf* *f* G7(#11) Gb7(#11) Fm6

Pandeiro *mf* *f*

Surdo *mf* *f*

Drum Set *mf* *f*

©

PATROCÍNIO

APOIO

REALIZAÇÃO

A

Picc.

A. Sx. 1

A. Sx. 2

T. Sx. 1

T. Sx. 2

B. Sx.

B $\flat$  Tpt. 1

B $\flat$  Tpt. 2

B $\flat$  Tpt. 3

B $\flat$  Tpt. 4

Tbn. 1

Tbn. 2

Tbn. 3

Tbn. 4

Euph.

Tuba e Baixo

Pand.

Surdo

D. S.

Fm B $\flat$ m C7 Fm C7 Fm

Ritmo

PATROCÍNIO

APOIO

REALIZAÇÃO

MINISTÉRIO DA CULTURA

PATROCÍNIO

APOIO

REALIZAÇÃO

MINISTÉRIO DA CULTURA

Musical score for 'Relembrando o Norte', page 5. The score is for a large ensemble and includes the following parts:

- Picc. (Piccolo)
- A. Sax. 1 (Alto Saxophone 1)
- A. Sax. 2 (Alto Saxophone 2)
- T. Sax. 1 (Tenor Saxophone 1)
- T. Sax. 2 (Tenor Saxophone 2)
- B. Sax. (Baritone Saxophone)
- B♭ Tpt. 1 (B-flat Trumpet 1)
- B♭ Tpt. 2 (B-flat Trumpet 2)
- B♭ Tpt. 3 (B-flat Trumpet 3)
- B♭ Tpt. 4 (B-flat Trumpet 4)
- Tbn. 1 (Trombone 1)
- Tbn. 2 (Trombone 2)
- Tbn. 3 (Trombone 3)
- Tbn. 4 (Trombone 4)
- Euph. (Euphonium)
- Tuba e Baixo (Tuba and Bass)
- Pand. (Percussion)
- Surdo (Surdo)
- D. S. (Drum Set)

The score is in 4/4 time and features dynamics such as *mf* (mezzo-forte) and *f* (forte). The Tuba e Baixo part includes chord markings: Fm, F7, Bbm, Fm, and D♭7. The Percussion and Surdo parts are marked with a slash (/) indicating rhythmic patterns.

PATROCÍNIO

APOIO

REALIZAÇÃO

MINISTÉRIO DA CULTURA

50

Picc. *f* *ff*

A. Sx. 1 *f* *ff*

A. Sx. 2 *f* *ff*

T. Sx. 1 *f* *ff*

T. Sx. 2 *f* *ff*

B. Sx. *f* *ff*

B. Tpt. 1 *f* *ff*

B. Tpt. 2 *f* *ff*

B. Tpt. 3 *f* *ff*

B. Tpt. 4 *f* *ff*

Tbn. 1 *f* *ff*

Tbn. 2 *f* *ff*

Tbn. 3 *f* *ff*

Tbn. 4 *f* *ff*

Euph. *f* *ff*

Tuba e Baixo *f* *ff*

Pand. *f* *ff*

Surdo *f* *ff*

D. S. *f* *ff*

Fm C7 Fm C7 Fm C7 Fm C7 Gb7 Fm6

PATROCÍNIO

APOIO

REALIZAÇÃO

Piccolo

# RELEMBRANDO O NORTE

(frevo de rua)

Compositor: Severino Araújo

Arranjador: Marcos FM

marcosfm.com.br

Tempo de valsa

*rit.*

Frevo

**A**

**B**

17

26

38

44

50

*f*

*mf*

*f*

*ff*

To Coda

D.S. al Coda

©

PATROCÍNIO

APOIO

REALIZAÇÃO

# RELEMBRANDO O NORTE

(frevo de rua)

Compositor: Severino Araújo

Arranjador: Marcos FM

marcosfm.com.br

Tempo de valsa

*rit.*

Frevo

A

To Coda

1.

B

D.S. al Coda

©

PATROCÍNIO

APOIO

REALIZAÇÃO

MINISTÉRIO DA CULTURA

# RELEMBRANDO O NORTE

(frevo de rua)

Compositor: Severino Araújo

Arranjador: Marcos FM

marcosfm.com.br

Tempo de valsa

*rit.*

Frevo

A

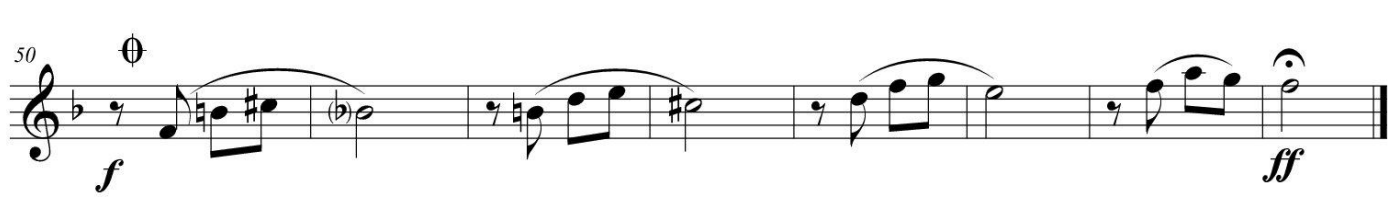
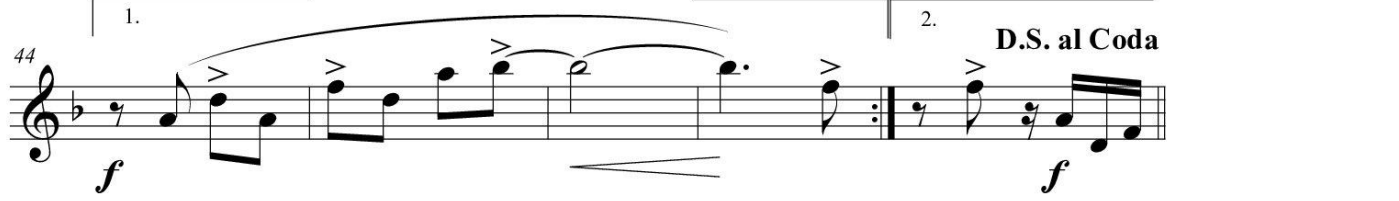
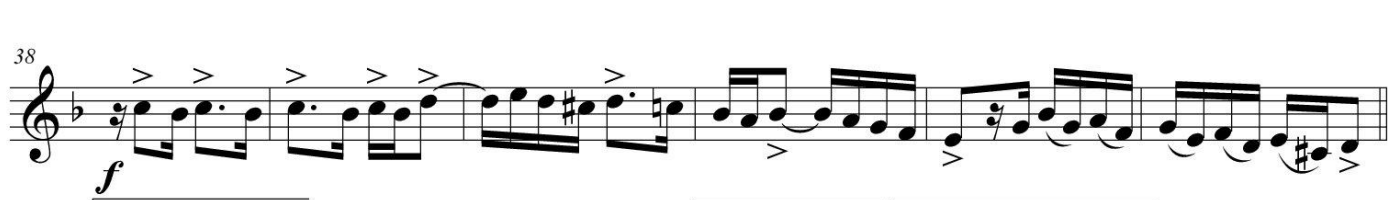
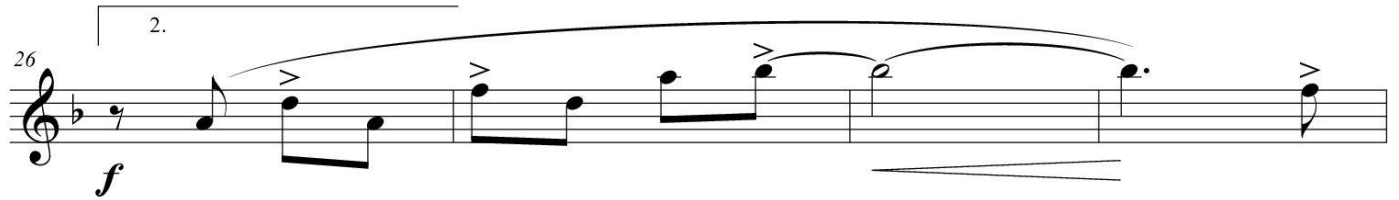

©

PATROCÍNIO

APOIO

REALIZAÇÃO

# RELEMBRANDO O NORTE

(frevo de rua)

Compositor: Severino Araújo

Arranjador: Marcos FM

marcosfm.com.br

Tempo de valsa

*rit.*

Frevo

A

B

©

PATROCÍNIO

APOIO

REALIZAÇÃO

MINISTÉRIO DA CULTURA

# RELEMBRANDO O NORTE

(frevo de rua)

Compositor: Severino Araújo

Arranjador: Marcos FM

marcosfm.com.br

Tempo de valsa

*rit.*

Frevo

**A**

17

To Coda 1.

26

2.

**B**

38

44

1. 2.

D.S. al Coda

50

©

PATROCÍNIO

APOIO

REALIZAÇÃO

MINISTÉRIO DA CULTURA

Baritone Sax

# RELEMBRANDO O NORTE

(frevo de rua)

Compositor: Severino Araújo

Arranjador: Marcos FM

marcosfm.com.br

Tempo de valsa

*rit.*

Frevo

*mf* *f* *f*

A

To Coda *f*

*mf* 3

D.S. al Coda *f*

*f* *ff*

©

PATROCÍNIO

APOIO

REALIZAÇÃO

# RELEMBRANDO O NORTE

(frevo de rua)

Compositor: Severino Araújo

Arranjador: Marcos FM

marcosfm.com.br

Tempo de valsa

*rit.*

Frevo

©

PATROCÍNIO

APOIO

REALIZAÇÃO

# RELEMBRANDO O NORTE

(frevo de rua)

Compositor: Severino Araújo

Arranjador: Marcos FM

marcosfm.com.br

Tempo de valsa

*rit.*

Frevo

©

PATROCÍNIO

APOIO

REALIZAÇÃO

MINISTÉRIO DA CULTURA

# RELEMBRANDO O NORTE

(frevo de rua)

Compositor: Severino Araújo

Arranjador: Marcos FM

marcosfm.com.br

Tempo de valsa

*rit.*

Frevo

©

PATROCÍNIO

APOIO

REALIZAÇÃO

MINISTÉRIO DA CULTURA

Trumpet in B $\flat$  4

# RELEMBRANDO O NORTE

(frevo de rua)

Compositor: Severino Araújo

Arranjador: Marcos FM

marcosfm.com.br

Tempo de valsa

*rit.*

Frevo

**A**

17 **To Coda** 4 1. *f*

26 2. *f*

**B**

38 *f* 1. 2. **D.S. al Coda**

44 2. *f*

50 *f* *ff*

©

PATROCÍNIO

APOIO

REALIZAÇÃO

MINISTÉRIO DA CULTURA

# RELEMBRANDO O NORTE

(frevo de rua)

Compositor: Severino Araújo

Arranjador: Marcos FM

marcosfm.com.br

Tempo de valsa

*rit.*

Frevo

**A**

*mf* *f* *f*

17 *f* *f* **To Coda** 1.

26 2. *f*

**B**

4 *mf*

38 *f*

44 1. 2. *f* **D.S. al Coda**

50 *f* *ff*

©

PATROCÍNIO

APOIO

REALIZAÇÃO

MINISTÉRIO DA CULTURA

# RELEMBRANDO O NORTE

(frevo de rua)

Compositor: Severino Araújo

Arranjador: Marcos FM

marcosfm.com.br

Tempo de valsa

*rit.*

Frevo

*mf* *f* *f*

**A**

17

To Coda *f* *f*

26

2 *f*

**B**

4 *mf*

38

*f*

44

2 *f* D.S. al Coda

50

*f* *ff*

©

PATROCÍNIO

APOIO

REALIZAÇÃO

# RELEMBRANDO O NORTE

(frevo de rua)

Compositor: Severino Araújo

Arranjador: Marcos FM

marcosfm.com.br

Tempo de valsa

*rit.*

Frevo

A

B

©

PATROCÍNIO

APOIO

REALIZAÇÃO

# RELEMBRANDO O NORTE

(frevo de rua)

Compositor: Severino Araújo

Arranjador: Marcos FM

marcosfm.com.br

Tempo de valsa

*rit.*

Frevo

# RELEMBRANDO O NORTE

(frevo de rua)

Compositor: Severino Araújo

Arranjador: Marcos FM

marcosfm.com.br

Tempo de valsa

*rit.*

Frevo

A

B

©

PATROCÍNIO

APOIO

REALIZAÇÃO

MINISTÉRIO DA CULTURA

Tuba

# RELEMBRANDO O NORTE

(frevo de rua)

Compositor: Severino Araújo

Arranjador: Marcos FM

marcosfm.com.br

Tempo de valsa

*rit.*

Frevo

A

To Coda

1.

B

©

PATROCÍNIO

APOIO

REALIZAÇÃO

# RELEMBRANDO O NORTE

(frevo de rua)

Compositor: Severino Araújo

Arranjador: Marcos FM

marcosfm.com.br

Tempo de valsa

*rit.*

Frevo

F m6 G 7(#11) G b7(#11) F m6

A

F m B b m C 7 F m C 7 F m

18 D b 7(9) F m 2 D b 7 C 7 F m F m

To Coda 1.

26 4

B

F m C 7 F m F 7

38 B b m F m D b 7 C 7 F m

44 4 F m D.S. al Coda

50 F m C 7 F m C 7 F m C 7 F m C 7 F m C 7 G b 7 F m 6

©

PATROCÍNIO

APOIO

REALIZAÇÃO

# RELEMBRANDO O NORTE

(frevo de rua)

Compositor: Severino Araújo

Arranjador: Marcos FM

marcosfm.com.br

Tempo de valsa

*rit.*

Frevo

2 3 4 5 6 7 8 9

A

11 12 13 14 15 16 17

18 19 20 21 22 23 24 25

To Coda

26

4

B

31 32 33 34 35 36 37

38 39 40 41 42 43

44 48

1. 2.

4

D.S. al Coda

50 51 52 53 54 55 56 57

©

PATROCÍNIO

APOIO

REALIZAÇÃO

Surdo

# RELEMBRANDO O NORTE

(frevo de rua)

Compositor: Severino Araújo

Arranjador: Marcos FM

marcosfm.com.br

Tempo de valsa

*rit.*

Frevo

©

PATROCÍNIO

APOIO

REALIZAÇÃO

# RELEMBRANDO O NORTE

(frevo de rua)

Compositor: Severino Araújo

Arranjador: Marcos FM

marcosfm.com.br

Tempo de valsa

*rit.*

Frevo

**A**

**B**

©

PATROCÍNIO

APOIO

REALIZAÇÃO

