

# REVESTIDO DE PODER

Rose Nascimento

Adap. Josué Avelino

accél.  $\frac{1}{2} = 64$  3 4 5 6

Voice

Choir

Flute

Clarinet in Bb

Alto Saxophone 1

Alto Saxophone 2

Tenor Saxophone 1

Tenor Saxophone 2

Horn in F

Trumpet in Bb 1

Trumpet in Bb 2

Trumpet in Bb 3

Trombone 1

Trombone 2

Trombone 3

Drums (Carrilhão)

Base

Violin

Viola

Violoncello

7 8 9 10 11 12

Voice

Choir

Fl.

Cl.

A. Sax. 1

A. Sax. 2

T. Sax. 1

T. Sax. 2

Hn.

Tpt. 1

Tpt. 2

Tpt. 3

Tbn. 1

Tbn. 2

Tbn. 3

Dr.

Base

Vln.

Vla.

Vc.

*f* Po-der po der po der E-le-vi-ra re-ves-ti-do de Po der

*f*

A7 Dm F G Dm Dm7

Revestido de Poder

13 14 15 16 17

Voice: pros-trai-vos dian-te de - te - tre-mam as na ções

Choir: po der po der Je sus vi-ra

Fl.

Cl.

A. Sax. 1

A. Sax. 2

T. Sax. 1

T. Sax. 2

Hn.

Tpt. 1

Tpt. 2

Tpt. 3

Tbn. 1

Tbn. 2

Tbn. 3

Dr. (Carrilhão)

Base: F G Dm Dm F/C

Vln.

Vla.

Vc.

Revestido de Poder

18 19 20 21

Voice  
eis que é che-ga-da a ho-ra\_ E-le vai vol tar\_ des-ce-rá do céu com voz de ar can - jo com

Choir  
des-ce-rá do céu com voz de ar can jo

Fl.

Cl.

A. Sax. 1

A. Sax. 2

T. Sax. 1

T. Sax. 2

Hn.

Tpt. 1

Tpt. 2

Tpt. 3

Tbn. 1

Tbn. 2

Tbn. 3

Dr.

Base  
G/B Dm/A Dm B<sup>b</sup>7

Vln.

Vla.

Vc.

22 23 24 25

Voice  
a trom-be-ta de Deus com mui to-po-der É-le vem É-le vem

Choir  
ah com mui to-po-der Po-der po der

Fl.  
Cl.  
A. Sax. 1  
A. Sax. 2  
T. Sax. 1  
T. Sax. 2  
Hn.  
Tpt. 1  
Tpt. 2  
Tpt. 3  
Tbn. 1  
Tbn. 2  
Tbn. 3  
Dr.  
Base  
Gm<sup>7</sup> A Dm F  
Vln.  
Vla.  
Vc.

*f*

Revestido de Poder

6

26 27 28 29 30

Voice  
E-le\_ vi- ra\_ Je sus vi-ra

Choir  
po der E-le\_ vi- ra\_ re-ves-ti-do de Po der po der po der Je sus vi-ra

Fl.  
Cl.  
A. Sax. 1  
A. Sax. 2  
T. Sax. 1  
T. Sax. 2  
Hn.  
Tpt. 1  
Tpt. 2  
Tpt. 3  
Tbn. 1  
Tbn. 2  
Tbn. 3  
Dr.  
Base  
G Dm<sup>7</sup> Dm F G  
Vln.  
Vla.  
Vc.

Revestido de Poder

31 32 33

nas nu-vens su - bi-re-mos com o Rei dos reis\_\_

mp

mp

mp

mp

Dm Dm B<sup>b</sup>

mp

mp

Revestido de Poder

8

34 35 36 3

gló-ria ma-jes-ta-de e do-mi-nio pa-ra sem-pre pa-ra to-do sem-pre a mém mor-tos res-sus-ci-ta rão a-ten

ô ô ô

Fl.

Cl.

A. Sax. 1

A. Sax. 2

T. Sax. 1

T. Sax. 2

Hn.

Tpt. 1

Tpt. 2

Tpt. 3

Tbn. 1

Tbn. 2

Tbn. 3

Dr.

Base

Gm<sup>7</sup> A Gm<sup>7</sup>

Vln.

Vla.

Vc.

Revestido de Poder

The musical score is for the piece "Revestido de Poder". It features a vocal line with lyrics in Portuguese and a choir line. The instrumental ensemble includes Flute (Fl.), Clarinet (Cl.), Alto Saxophone 1 (A. Sax. 1), Alto Saxophone 2 (A. Sax. 2), Tenor Saxophone 1 (T. Sax. 1), Tenor Saxophone 2 (T. Sax. 2), Horn (Hn.), Trumpet 1 (Tpt. 1), Trumpet 2 (Tpt. 2), Trumpet 3 (Tpt. 3), Trombone 1 (Tbn. 1), Trombone 2 (Tbn. 2), Trombone 3 (Tbn. 3), Drums (Dr.), Bass (Base), Violin (Vln.), Viola (Vla.), and Cello (Vc.).

**Voice Lyrics:**  
cê não o ne- gar e a-té o fim nas pi - sa-das de Je- sus\_ re-ce-be - rá mui to po der po-

**Choir Lyrics:**  
cê não ne- gar e a-té o fim per- ma- ne cer po-

**Measure Numbers:** 40, 41, 42, 43

**Chords:** Eb, Gm7/D, F/C, G

**Dynamic Markings:** *f* (forte) is used throughout the score.

44 45 46 47 48

Voice  
der

Choir  
der po-der Po-der po der po der E-le-vi-ra re-ves-ti-do de

Fl.  
Cl.  
A. Sax. 1  
A. Sax. 2  
T. Sax. 1  
T. Sax. 2  
Hn.  
Tpt. 1  
Tpt. 2  
Tpt. 3  
Tbn. 1  
Tbn. 2  
Tbn. 3  
Dr.  
Base  
Vln.  
Vla.  
Vc.

Revestido de Poder

12

49 50 51 52

Voice

Choir  
Po der\_ po der\_ po der\_ Je sus vi - ra o tre

Fl.

Cl.

A. Sax. 1

A. Sax. 2

T. Sax. 1

T. Sax. 2

Hn.

Tpt. 1

Tpt. 2

Tpt. 3

Tbn. 1

Tbn. 2

Tbn. 3

Dr.

Base  
Dm F G Dm

Vln.

Vla.

Vc.

53 54 55 **accel.**

Voice

gri-lhõesca-de-ias e pri-sões i-

Choir

men-do to-do po-de-ro - so

suas pro-mes-sas cum pri - rá\_

gri-lhõesca-de-ias e pri-sões i-

Fl.

Cl.

A. Sax. 1

A. Sax. 2

T. Sax. 1

T. Sax. 2

Hn.

Tpt. 1

Tpt. 2

Tpt. 3

Tbn. 1

Tbn. 2

Tbn. 3

Dr.

Base

Gm Dm B<sup>b</sup> Am B<sup>b</sup> Am B<sup>b</sup> A<sup>b</sup> E<sup>b</sup>m D

Vln.

Vla.

Vc.

Revestido de Poder

56 57 58 59 60

**Voice**  
 rão ao chão com seu po-der e o in-fer-no vai e o in-fer-no vai

**Choir**  
 rão ao chão com seu po-der e o in-fer-no vai sim vai e o in-fer-no vai sim vai

**Fl.**  
 - - - - -

**Cl.**  
 - - - - -

**A. Sax. 1**  
 - - - - -

**A. Sax. 2**  
 - - - - -

**T. Sax. 1**  
 - - - - -

**T. Sax. 2**  
 - - - - -

**Hn.**  
 - - - - -

**Tpt. 1**  
 - - - - -

**Tpt. 2**  
 - - - - -

**Tpt. 3**  
 - - - - -

**Tbn. 1**  
 - - - - -

**Tbn. 2**  
 - - - - -

**Tbn. 3**  
 - - - - -

**Dr.**  
 - - - - -

**Base**  
 E<sup>b</sup>m Fm B<sup>b</sup> F F<sup>#</sup>

**Vln.**  
 - - - - -

**Vla.**  
 - - - - -

**Vc.**  
 - - - - -

Tempo primo

The vocal line (Voice) has the lyrics: "es-tre-me-cer com seu po der". The choir line has the lyrics: "es-tre-me-cer com seu po-der", "Po der.", and "po der.".

The instrumental parts include:

- Flute (Fl.)
- Clarinet (Cl.)
- Alto Saxophone 1 (A. Sax. 1)
- Alto Saxophone 2 (A. Sax. 2)
- Tenor Saxophone 1 (T. Sax. 1)
- Tenor Saxophone 2 (T. Sax. 2)
- Horn (Hn.)
- Trumpet 1 (Tpt. 1)
- Trumpet 2 (Tpt. 2)
- Trumpet 3 (Tpt. 3)
- Trombone 1 (Tbn. 1)
- Trombone 2 (Tbn. 2)
- Trombone 3 (Tbn. 3)
- Drums (Dr.)
- Bass (Base)
- Violin (Vln.)
- Viola (Vla.)
- Cello (Vc.)

The bass line includes the following chords: F#, G, A<sup>b</sup>, C<sup>m</sup>, and E.

Revestido de Poder

65 66 67 68 69

Voice

Choir  
po der Je sus vi-ra re-ves-ti-do de Po der po der po-der

Fl.

Cl.

A. Sax. 1

A. Sax. 2

T. Sax. 1

T. Sax. 2

Hn.

Tpt. 1

Tpt. 2

Tpt. 3

Tbn. 1

Tbn. 2

Tbn. 3

Dr.

Base  
F# C#m C#m E F#

Vln.

Vla.

Vc.

Revestido de Poder

70 71 72 73

Voice  
Je-sus vi - rá

Choir  
E - le vi - rá com po-der bre-ve Cris-to vem vem com po-der Je sus vi- rá

Fl.  
Cl.  
A. Sax. 1  
A. Sax. 2  
T. Sax. 1  
T. Sax. 2  
Hn.  
Tpt. 1  
Tpt. 2  
Tpt. 3  
Tbn. 1  
Tbn. 2  
Tbn. 3  
Dr.  
Base  
C#m F# C#m F#  
Vln.  
Vla.  
Vc.

Revestido de Poder

74 75 76 77

Voice

Choir

Fl.

Cl.

A. Sax. 1

A. Sax. 2

T. Sax. 1

T. Sax. 2

Hn.

Tpt. 1

Tpt. 2

Tpt. 3

Tbn. 1

Tbn. 2

Tbn. 3

Dr.

Base

Vln.

Vla.

Vc.

re-ves-ti-do de po-der de po-der de po-der Cris-to vi-rá Cris-to vi-rá re-ves-ti-do de po-der de po der

C#m F# C#m F#

78 **rit.** 79 **A tempo** 80

Voice: E-le vi-ra

Choir: re-ves-ti-do de Po-der

Fl.

Cl.

A. Sax. 1

A. Sax. 2

T. Sax. 1

T. Sax. 2

Hn.

Tpt. 1

Tpt. 2

Tpt. 3

Tbn. 1

Tbn. 2

Tbn. 3

Dr.

Base: C#m C#m

Vln.

Vla.

Vc.

Revestido de Poder

20

81 82 83

Voice

Choir

Po - der po - der po - der

Fl.

Cl.

A. Sax. 1

A. Sax. 2

T. Sax. 1

T. Sax. 2

Hn.

Tpt. 1

Tpt. 2

Tpt. 3

Tbn. 1

Tbn. 2

Tbn. 3

Dr.

Base

D<sup>b</sup> D<sup>b</sup> D<sup>b</sup>

Vln.

Vla.

Vc.

# REVESTIDO DE PODER

Rose Nascimento

Adap. Josué Avelino

♩ = 64

accel.

Revestido de Poder

Conductor

2

17

tre-mam as na-ções eis que é che-ga-da a ho-ra E-le vai vol-tar des-ce-rá do céu com voz de ar-can - jo com  
des-ce-rá do céu com voz de ar-can jo

F/C G/B Dm/A Dm B<sup>7</sup>

22

a trom-be-ta de Deus com mui-to po-der E-le vem E-le vem E-le vi-ra  
ah com mui-to po-der Po-der po-der po-der E-le vi-ra re-ves-ti-do de

Gm<sup>7</sup> A Dm F G Dm<sup>7</sup>

28

Je-sus vi-ra nas nu-vensu-bi-re-mos com o Rei dos reis.

Po-der po-der po-der Je-sus vi-ra

*mp*

Dm F G Dm Dm B<sup>b</sup>

34

gló-ria ma-jes-ta-de do-mi-nio pa-ra sem-pre pa-ra to-do sem-pre a-mém mor-tos res-sus-ci-ta-rão a-ten-den-do o seu cha-mar os fi

ô ô ô ô os fi

Gm<sup>7</sup> A Gm<sup>7</sup> Dm/F

Revestido de Poder

Conductor

4

38

éis na a-do-ra-ção ar-re-ba-ta-dos se-gui-rão se vo-cê não ne-gar e a-té o fim nas pi-sa-das de Je-sus re-ce-be

éis na a-do-ra-ção ar-re-ba-ta-dos se-gui-rão se vo-cê não ne-gar e a-té o fim per-ma-ne-cer

*f*

*f*

*f*

*f*

B $\flat$ /F C $^7$  Dm E $\flat$  Gm $^7$ /D F/C

43

rá mui-to po-der po-der

po-der po-der Po-der po-der po-der E-le-vi-ra re-ves-ti-do de

*f*

*f*

*f*

*f*

G A Dm F G $^7$  Dm

49

Po - der... po - der... po - der... Je - sus\_ vi - ra o tre-

Dm F G Dm

53

**accel.**

men-do to-do po-de-ro - so suas pro-mes-sas cum-pri - rá... gri - lhões ca-de - ias e pri-sões i - rão ao chão com seu po-der

gri - lhões ca-de - ias e pri-sões i - rão ao chão com seu po-der

Gm Dm B<sup>b</sup> Am B<sup>b</sup> Am B<sup>b</sup> A<sup>b</sup> E<sup>b</sup>m D E<sup>b</sup>m Fm B<sup>b</sup>

57

e o in-fer-no vai e o in-fer-no vai es-tre-me-cer com seu po-der

e o in-fer-no vai sim vai e o in-fer-no vai sim vai es-tre-me-cer com seu po-der

63 **Tempo primo**

Po-der\_ po-der po-der Je-sus vi-ra re-ves-ti-do de Po-der\_ po-der po-der

C<sup>m</sup> E F<sup>#</sup> C<sup>m</sup> C<sup>m</sup> E F<sup>#</sup>

70

Je-sus vi - rá  
E - le vi - rá com po-der bre-ve Cris-to vem vem com po-der Je-sus vi - rá re-ves-ti-do de po-

C<sup>m</sup> F<sup>#</sup> C<sup>m</sup> F<sup>#</sup> C<sup>m</sup>

75

rit.

E-le vi - rá  
der de po-der de po-der Cris-to vi-rá Cris-to vi-rá re-ves-ti-do de po-der de po-der

F<sup>#</sup> C<sup>m</sup> F<sup>#</sup>

Revestido de Poder  
Conductor

8

79 **A tempo**

re-ves-ti-do de Po-der\_ Po-der\_ po-der\_ po-der\_

C<sup>#</sup>m C<sup>#</sup>m D<sup>b</sup> D<sup>b</sup> D<sup>b</sup>

# REVESTIDO DE PODER

Rose Nascimento

♩ = 64

accel..

8

Measures 8-13. The vocal line contains the lyrics: "Po-der po-der po-der E-le-vi-ra re-ves-ti-do de Po-der po-der". The piano accompaniment includes a bass line and a right-hand line with chords. Chords are labeled: Dm, F, G, Dm, Dm7, and F.

14

Measures 14-17. The vocal line contains the lyrics: "pros-trai-vos dian-te de Je-sus vi-ra tre-mam as na-ções". The piano accompaniment includes a bass line and a right-hand line with chords. Chords are labeled: G, Dm, Dm, and F/C.

eis que é che-ga-da a ho - ra\_\_ E - le vai vol - tar\_\_ des - ce - rá do céu com voz de ar - can

des - ce - rá do céu com voz de ar - can

G/B Dm/A Dm

21

- jo com a trom - be - ta de Deus com mui - to \_ po - der\_\_ E - le vem

jo ah com mui - to \_ po - der\_ Po - der

Bb7 Gm7 A Dm

25

E - le vem\_\_ E - le \_ vi - ra\_\_

po - der po - der E - le \_ vi - ra\_\_ re - ves - ti - do de Po - der po - der

F G Dm7 Dm F

30

Je-sus vi - ra nas nu-vensu - bi-re-mos como Rei dos reis  
 po-der. Je-sus vi - ra

G Dm Dm B<sup>b</sup>

34

gló-ria ma-jes-ta-de e do-mi-nio pa-ra sem-pre pa-ra to-do sem-pre a-mém mor-tos

Gm<sup>7</sup> A

36

res-sus-ci - ta - rão a-ten-den-do o seu cha mar os fi - éis na a-do - ra - ção ar-re-ba-  
 ô ô ô ô os fi - éis na a-do - ra - ção ar-re-ba

Gm<sup>7</sup> Dm/F B<sup>b</sup>/F

Revesti-Me de Poder

ta-dos se - gui - rão se vo - cê não o ne - gar e a-té o fim nas pi-

ta-dos se - gui - rão se vo - cê não ne - gar e a-té o fim per-ma-ne- cer

C7 Dm Eb Gm7/D

*f*

sa-das de Je- sus re-ce-be - rá mui to po der po - der

po - der po der Po - der

F/C G7 A Dm

po-der po-der E-le - vi - ra re-ves-ti-do de Po-der po-der

F G7 Dm Dm F

po - der Je - sus vi - ra o tre - men - do to - do po - de - ro - so suas pro

G Dm Gm

accel.

gri-lhões ca - de - ias e pri - sões i - rão ao chão com seu po - der  
mes - sas cum - pri - rá gri-lhões ca - de - ias e pri - sões i - rão ao chão com seu po - der

Dm B $\flat$  Am B $\flat$  Am B $\flat$  A $\flat$  E $\flat$ m D E $\flat$ m Fm B $\flat$

e o in - fer - no vai e o in - fer - no vai es - tre - me - cer com seu po  
e o in - fer - no vai sim vai e o in - fer - no vai sim vai es - tre - me - cer com seu po

F $\sharp$  G

der  
der Po-der\_ po-der\_ po-der\_ Je-sus vi-ra re-ves-ti-do de

A<sup>b</sup> C<sup>#m</sup> E F<sup>#</sup> C<sup>#m</sup>

Je-sus vi  
Po-der\_ po-der\_ po-der\_ E - le vi - rá com po-der

C<sup>#m</sup> E F<sup>#</sup> C<sup>#m</sup> F<sup>#</sup>

rá  
bre-ve Cris-to vem vem com po-der Je-sus vi-ra re-ves-ti-do de po-der de po-der de po-der

C<sup>#m</sup> F<sup>#</sup> C<sup>#m</sup> F<sup>#</sup>

E-le vi-ra

Cris-to vi-rá Cris-to vi-rá re-ves-ti-do de po-der de po-der

C#m F#

re-ves-ti-do de Po der\_ Po-der\_ po-der\_ po-der\_

C#m C#m Db Db Db

Voice

# REVESTIDO DE PODER

Rose Nascimento

Adap. Josué Avelino

**accel.**  $\text{♩} = 264$

**6** **8** **7** **15**

pros

16 17 18

tra-i-vos dian-te de - le - tre-mam as - na ções - eis que é che-ga-da a ho-ra -

19 20 21

E-le vai vol tar - des-ce-rá do céu com voz de ar can - jo com

22 23 24 25

a trom be-ta de Deus com mui to - po der - É-le vem É-le vem -

26 27 28 **2** 30 31

E le - vi - ra - Je sus vi-ra nas

32 33

nu - vens su - bi - re-mos com o Rei dos reis -

34 35

gló-ria ma-jes-ta-de e do-mi-nio pa-ra sem-pre pa-ra to-do sem-pre a mém mor-tos

36 37 38

res-sus ci - ta rão a - ten - den - do o seu cha mar os fi - éis na a do - ra ção ar - re - ba

39 40 41

ta - dos se - gui - rão se vo - cê não o ne - gar e a - té o fim nas pi

42 43 44 45 **9**

sa - das de Je sus - re - ce - be - rá mui to - po der po - der

2 54 **55 accel.** **Revestido de Poder** 56

gri lhões ca-de - ias e pri-sões i - rão ao chão com seu po-der

57 58 59

60 61 62

**Tempo primo** es - tre-me-cer com seu po -der 78 **rit.**

Je-sus vi - rá E-le vi rá

79 **A tempo** 80 81 **3**

Choir

# REVESTIDO DE PODER

Rose Nascimento

Adap. Josué Avelino

*accel.* ♩ = 64

5

*f* Po-der\_ po der\_

10

po der\_ E-le\_ vi - ra\_ re-ves-ti-do de Po der\_ po der\_

14

4

po der Je sus vi-ra des-ce-rá do céu com voz de ar can

21

4

26

po- der\_ E- le\_ vi - ra\_ re-ves- ti - do de Po- der\_

29

4

4

po der\_ po der\_ Je sus vi - ra

2 36 **Revestido de Poder** 3

ô ô ô ô os fi-éis na a do-ra ção ar-re-ba - ta-dos se- gui rão se vo

40 3

cê não ne-gare a-té o fim per-ma-ne cer po-der po-der

45

Po-der po der po der E le-vi-ra re-ves-ti-do de Po der

50

po der po der Je sus vi-ra o tre-men-do to-do po-de-ro-so suas pro

54 **accel.**

gri lhões ca-de-ias e pri-sões i - rão ao chão com seu po-der  
mes-sas cum pri- rá

57 3 3

sim vai sim vai es-tre-me-cer com seu po  
e o in-fer-no vai e o in-fer-no vai

62 **Tempo primo** *Revestido de Poder* 3

der Po der\_ po der\_ po der\_ Je sus vi- ra

66

re-ves-ti-do de Po der\_ po der po-der E-le vi-

71

ra com po-der bre-ve Cris-to vem vem com po-der Je sus vi- ra

74

re-ves-ti-do de po-der de po-der de po-der

76 **rit.**

Cris-to vi-ra Cris-to vi-ra re-ves-ti-do de po-der de po der

79 **A tempo**

re-ves-ti-do de Po-der

4 81

Revestfode Poder

# REVESTIDO DE PODER

*accel.* ♩ = 64

6 7

17 5

27

34 3 *mp* *f*

41 4 9

49

53 7

55 *accel.*

59 3 3

**Tempo primo**

69

75 *rit.*

79 **A tempo**

# REVESTIDO DE PODER

accel.  $\text{♩} = 64$

7

13

21

28

35

40

48

52

55 accel.

59

63 **Tempo primo**

69

75 rit.

79 **A tempo**

# REVESTIDO DE PODER

accel.  $\text{♩} = 64$

7

13

26

32

45

50

55

62

68

75

79

*f*

*rit.*

*A tempo*

**Tempo primo**

Alto Saxophone 2

Rose Nascimento

REVESTIDO DE PODER

Adap. Josué Avelino

*accel.* ♩ = 64

7

13

26

32

45

50

55 *accel.*

62 *Tempo primo*

68

75 *rit.*

79 *A tempo*

Tenor Saxophone 1

REVESTIDO DE PODER

Rose Nascimento

Adap. Josué Avelino

accel. ♩ = 64

8

14

23

28

35

45

50

55 accel.

62 Tempo primo

69

76 rit.

79 A tempo

Tenor Saxophone 2

Rose Nascimento

# REVESTIDO DE PODER

Adap. Josué Avelino

*accel.* ♩ = 64

8

14 **3**

23

29

36 **4** *f* *mp*

46

51

55 *accel.*

62 **Tempo primo**

69

76 *rit.*

79 **A tempo**

Horn in F

Rose Nascimento

# REVESTIDO DE PODER

Adap. Josué Avelino

**accel.** ♩ = 64

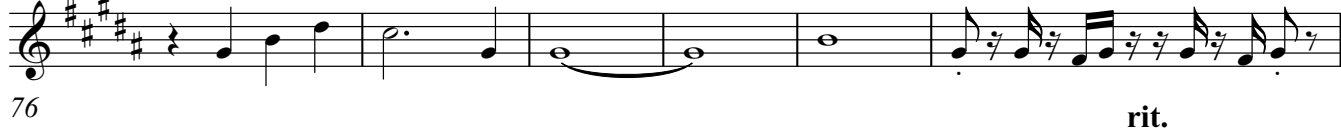
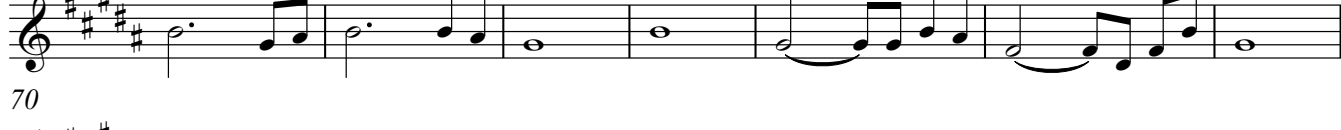
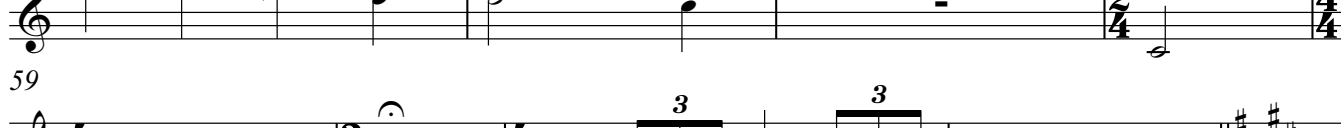
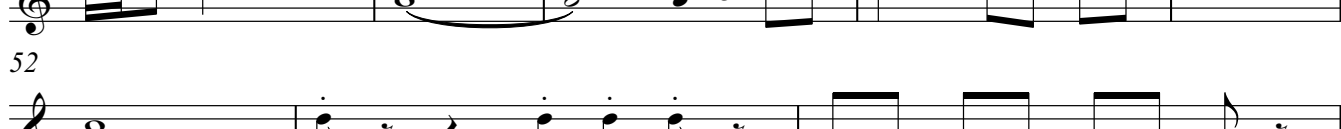
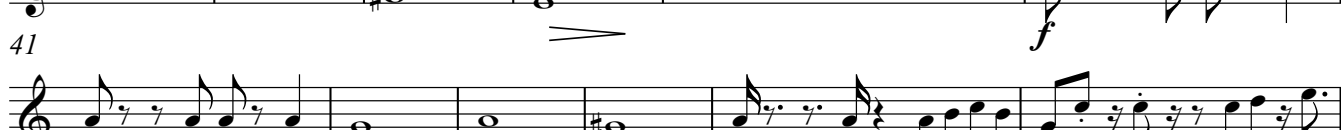
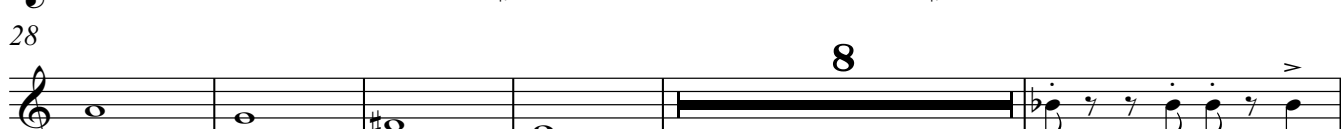

Trumpet in Bb 1

# REVESTIDO DE PODER

Rose Nascimento

Adap. Josué Avelino

accel. ♩ = 64

6 14

24 16 2

45

48 4

55 accel. 3

62 Tempo primo 8

74

77 rit. A tempo

81

Trumpet in Bb 2

# REVESTIDO DE PODER

Rose Nascimento

Adap. Josué Avelino

accel. ♩ = 64

6 16 16

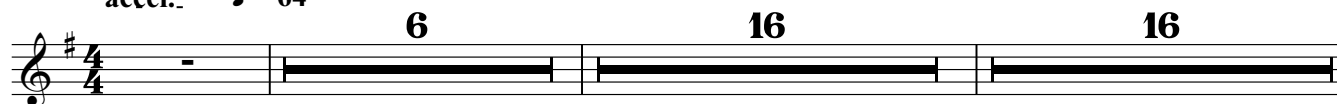

40 *f* 2

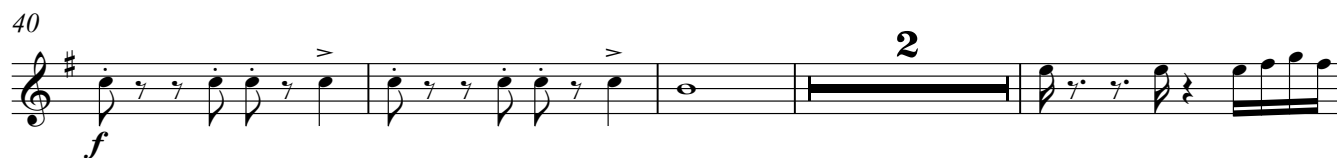

46 4

53 accel. 3

59 3 3

63 **Tempo primo** 8

75 rit.

79 **A tempo**

Trumpet in Bb 3

Rose Nascimento

# REVESTIDO DE PODER

Adap. Josué Avelino

accel. ♩ = 64

6 16 16

40 *f* 2

46 4

53 accel. 3

59 3 3

63 **Tempo primo** 8

75 rit.

79 **A tempo**

Trombone 1

# REVESTIDO DE PODER

Rose Nascimento

Adap. Josué Avelino

accel.  $\text{♩} = 64$

6 16 16

40 *f* 2

46 4

53 accel. 3

59 3 3

*Tempo primo* 8

75 rit.

79 *A tempo*

Trombone 2

Rose Nascimento

# REVESTIDO DE PODER

Adap. Josué Avelino

accel.  $\text{♩} = 64$

6 16 16

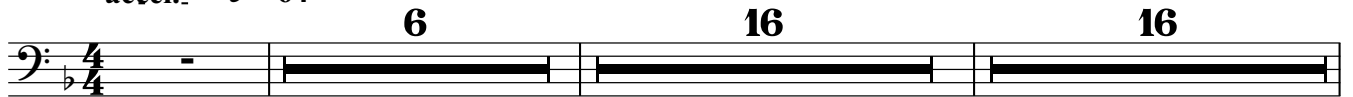

40 *f* 2

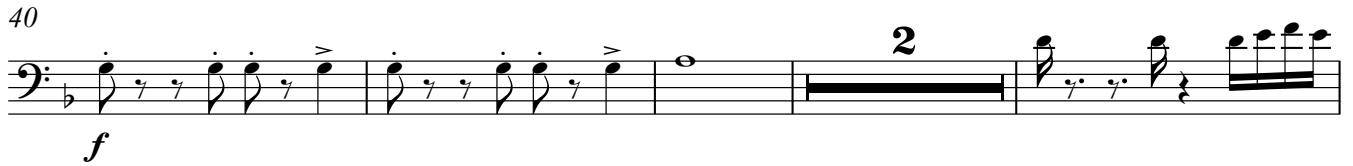

46 4

53 accel. 3

59 3 3

*Tempo primo* 8

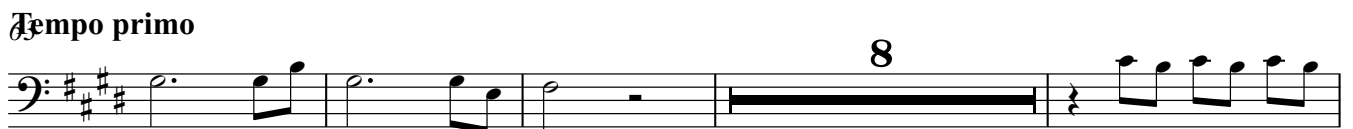

75 rit.

79 A tempo

Trombone 3

REVESTIDO DE PODER

Rose Nascimento

Adap. Josué Avelino

accel.  $\text{♩} = 64$

6

16

16

40

46

53

59

**Tempo primo**

75

79

**A tempo**

Drums

# REVESTIDO DE PODER

Rose Nascimento

Adap. Josué Avelino

accel. (Carrilhão) ♩ = 64

V.S.

47

51

55 **accel.**

**Tempo primo**

62

66

71

75 **rit.**

**A tempo**

79

81

# REVESTIDO DE PODER

**accél.**      ♩ = 64

7

14

19

24

29

Chord symbols: Dm<sup>7</sup>, Bb<sup>7</sup>, A, A<sup>7</sup>, Dm, F, G, Dm, Dm<sup>7</sup>, F, G, Dm, F/C, G/B, Dm/A, Dm, Bb<sup>7</sup>, Gm<sup>7</sup>, A, Dm, F, G, Dm<sup>7</sup>, Dm, F, G, Dm, Dm

Revestido de Poder

2 33

Base

39

45

50

55

accel.

Revestido de Poder

57

Base

3

63 **Tempo primo**

70

75

**rit.**

79

**A tempo**

Violin

Rose Nascimento

# REVESTIDO DE PODER

Adap. Josué Avelino

accel. ♩ = 64

7

14 2

23

31 2 mp

39 f

44 4 9

52 7

55 accel.

62 Tempo primo

68

75 rit.

79 A tempo

Viola

Rose Nascimento

# REVESTIDO DE PODER

Adap. Josué Avelino

accel. ♩ = 64

Violoncello

# REVESTIDO DE PODER

Rose Nascimento

Adap. Josué Avelino

**accel.** ♩ = 64

**Tempo primo**

