

RODA E AVISA

Frevo-Canção

Orquestra de Frevo

J.Michiles/Edson Rodrigues/Arr. DUDA

D⁷ Gm Dm A⁷ D⁷

To Coda

Chord progression (Bass line):

Gm ⁷	C ⁷	F ⁶	B ^b maj ⁷	A ⁷ /E	A ⁷	Dm	E ^b 9	E ^b 9
-----------------	----------------	----------------	---------------------------------	-------------------	----------------	----	------------------	------------------

Chord progression:

- C7
- C7
- F
- E \flat 9
- D7(\flat 9)
- Gm

Chord progression in the final section:

- Gm
- Dm
- Dm
- Dm/B
- B^b7
- A⁷

1. 2.

Chord symbols in the first ending:

- Dm
- A7
- Eb9
- Dmaj7
- Em7
- A13

Chord symbol in the second ending:

- D

Chord labels: D6, Dmaj7, D6, F#m7, F9

Chord diagrams:

- Measure 1: Em7
- Measure 2: B7(b9)
- Measure 3: Em7
- Measure 4: Em/C#, F#7
- Measure 5: Bm7

A

D.S. al Coda

♩ Coda

Volta ao A

D.S. al Coda

Coda

RODA E AVISA

Frevo-Canção

Orquestra de Frevo

J.Michiles/Edson Rodrigues/Arr. DUDA

Melodia/Voz

4

To Coda

2

3

3

1.

2.

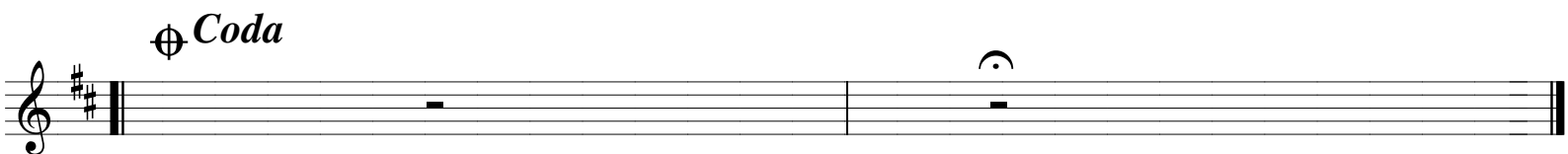
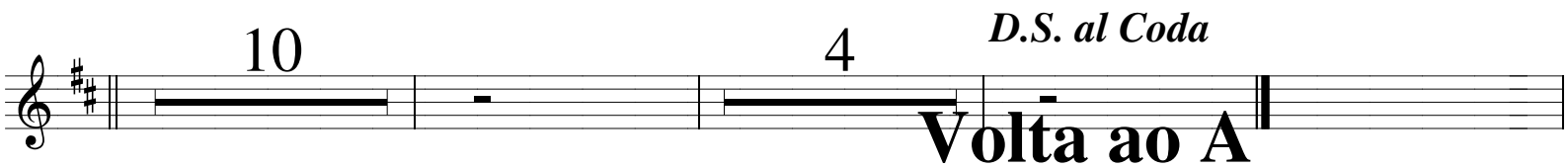
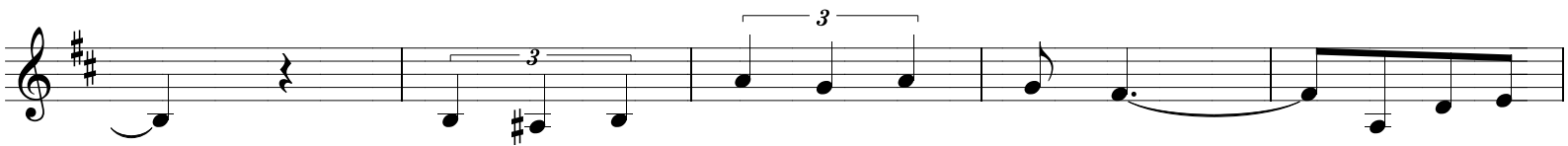
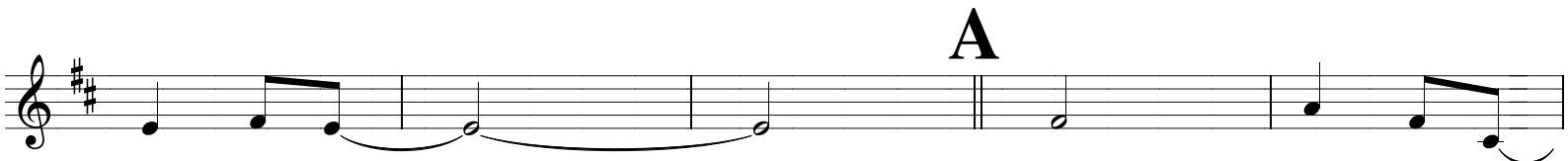

RODA E AVISA

Frevo-Canção

Orquestra de Frevo

J.Michiles/Edson Rodrigues/Arr. DUDA

1° Sax-alto

1. 2.

3 3 5

D.S. al Coda \oplus *Coda* 3 3

D.S. al Coda \oplus *Coda* **Volta ao A** *ff*

Detailed description of the musical score: The score consists of ten staves of music in A major. The first staff has two first endings (1. and 2.) and a final measure with a fermata. The second staff contains a triplet of eighth notes and a five-measure rest. The third staff features a long melodic line with a fermata. The fourth and fifth staves include various rhythmic patterns and triplets. The sixth staff has a fermata and a measure with a repeat sign. The seventh staff begins with the instruction 'D.S. al Coda' and contains a Coda symbol and two triplet markings. The eighth staff continues with melodic lines and triplet markings. The ninth staff includes another 'D.S. al Coda' instruction and a Coda symbol. The final staff concludes with a 'Volta ao A' instruction and a fortissimo (ff) dynamic marking.

1. 2.

5

3

1

3

3

3

D.S. al Coda

⊕ Coda

3 3

D.S. al Coda

⊕ Coda

ff

Volta ao A

RODA E AVISA

Frevo-Canção

Orquestra de Frevo

J.Michiles/Edson Rodrigues/Arr. DUDA

4° Sax-tenor

1. 2.

5

A

D.S. al Coda **Coda**

D.S. al Coda **Volta ao A**

Coda

RODA E AVISA

Frevo-Canção

Orquestra de Frevo

J.Michiles/Edson Rodrigues/Arr. DUDA

Sax-Baritono

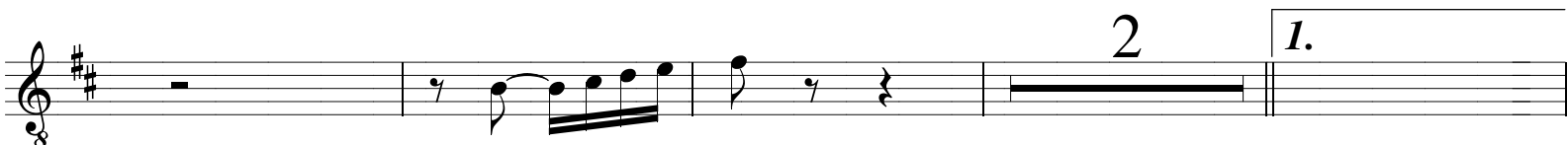
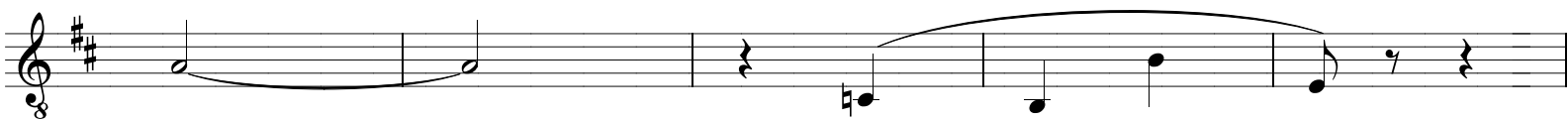
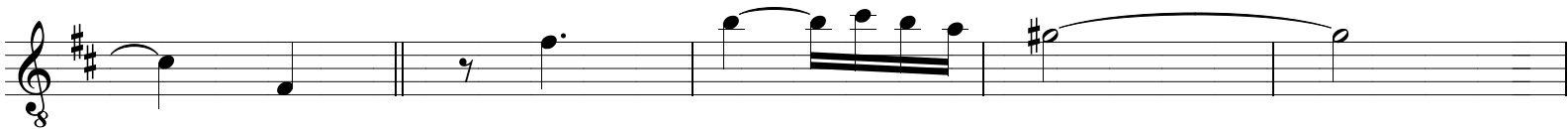
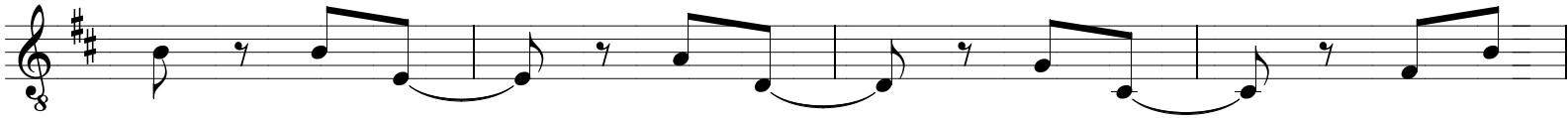

2.

7

A

D.S. al Coda ⊕ *Coda*

D.S. al Coda ⊕ *Coda*

2

RODA E AVISA

Frevo-Canção

Orquestra de Frevo

J.Michiles/Edson Rodrigues/Arr. DUDA

1° Trompete

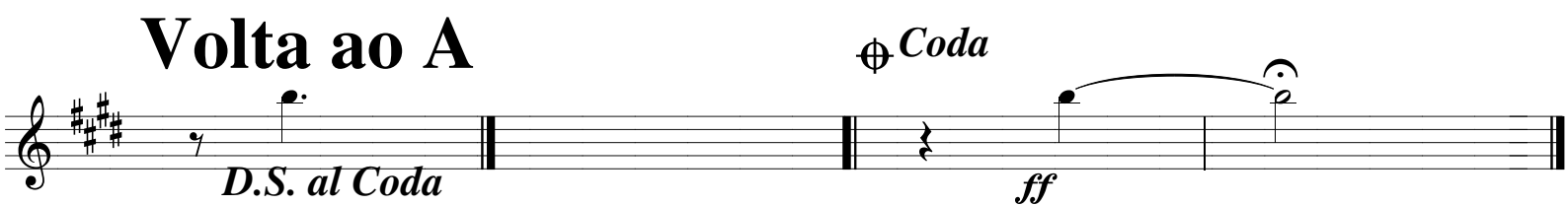
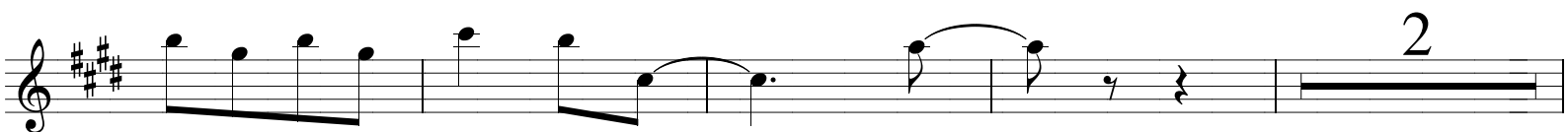
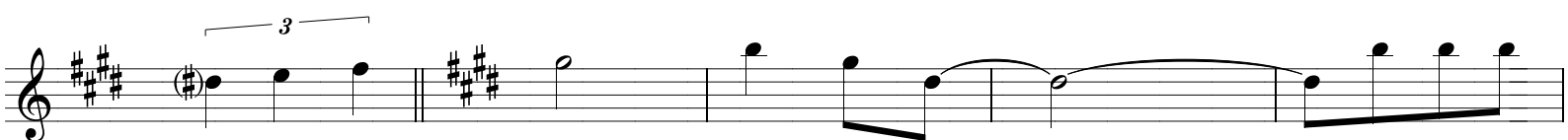
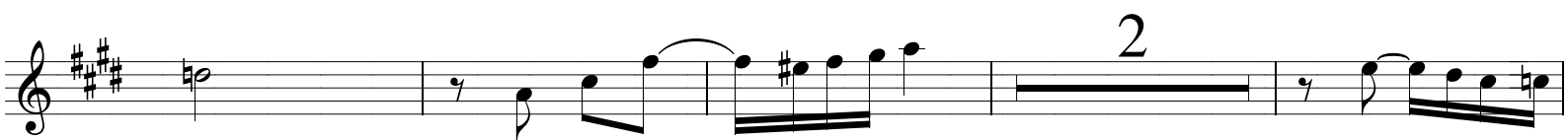

RODA E AVISA

Frevo-Canção

Orquestra de Frevo

J.Michiles/Edson Rodrigues/Arr. DUDA

2° Trompete

D.S. al Coda

D.S. al Coda

Volta ao A

RODA E AVISA

Frevo-Canção

Orquestra de Frevo

J.Michiles/Edson Rodrigues/Arr. DUDA

3° Trompete

D.S. al Coda

Volta ao A

ff

RODA E AVISA

Frevo-Canção

Orquestra de Frevo

J.Michiles/Edson Rodrigues/Arr. DUDA

4° Trompete

To Coda

6 6 2 1. 2. 4 4 6 A

D.S. al Coda

D.S. al Coda

Volta ao A

RODA E AVISA

Frevo-Canção

Orquestra de Frevo

J.Michiles/Edson Rodrigues/Arr. DUDA

1° Trombone

D.S. al Coda

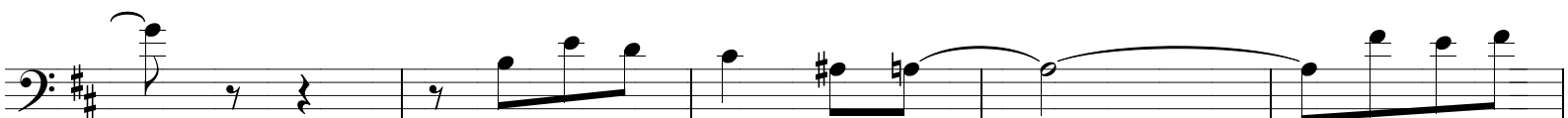
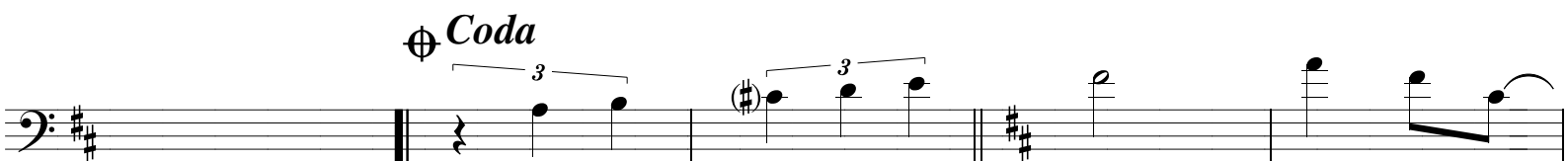

D.S. al Coda

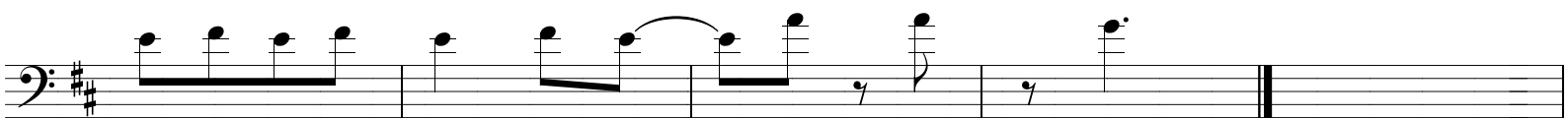

Volta ao A

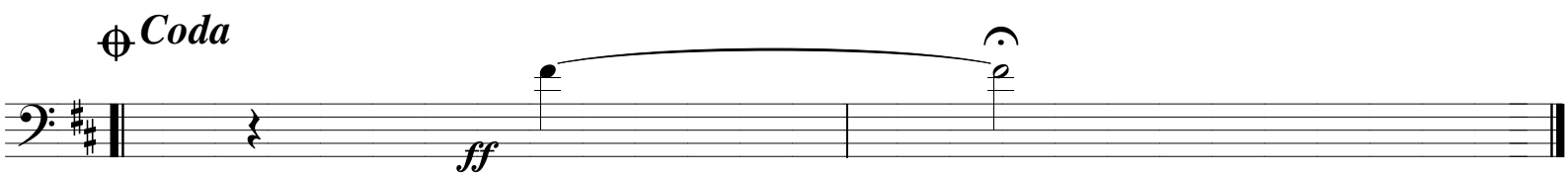

ff

RODA E AVISA

Frevo-Canção

Orquestra de Frevo

J.Michiles/Edson Rodrigues/Arr. DUDA

2º Trombone

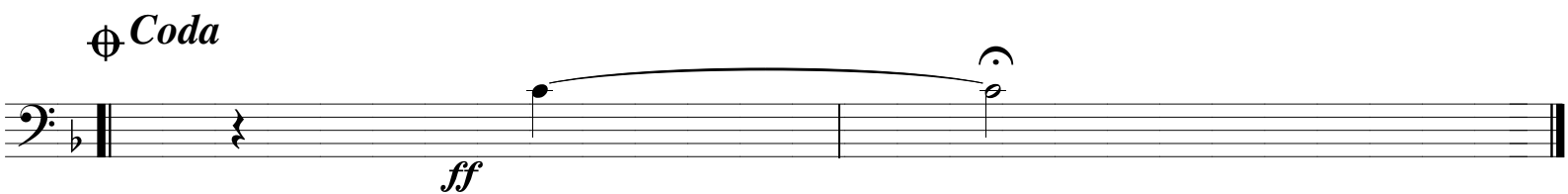
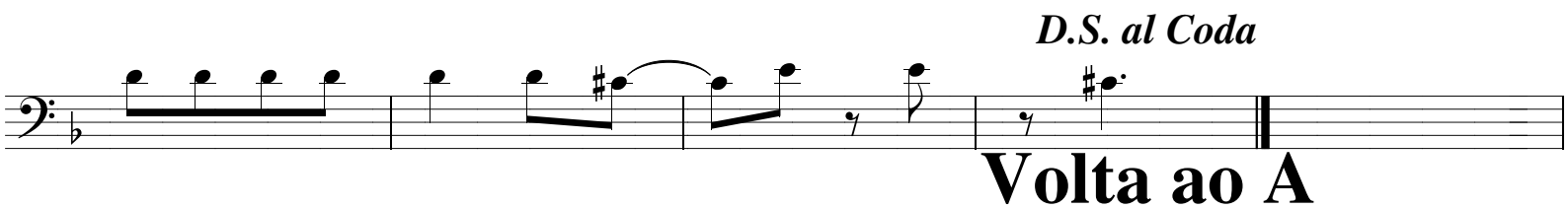
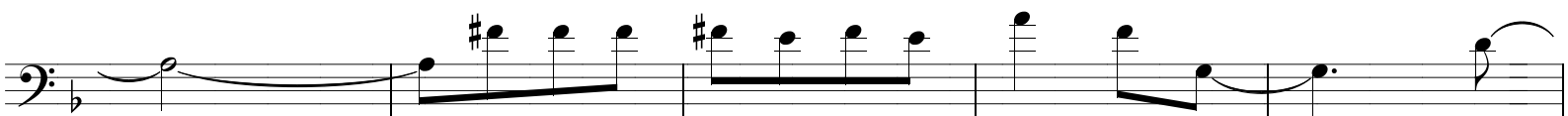
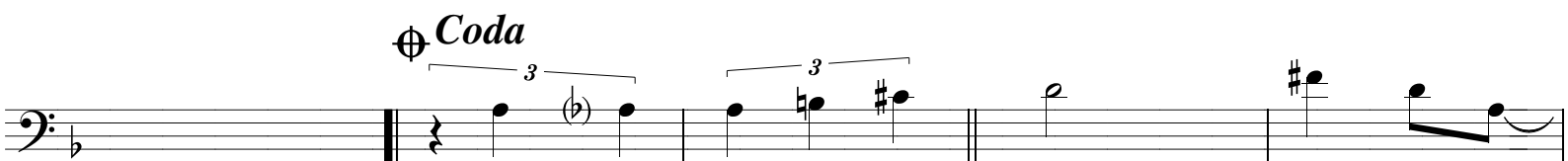
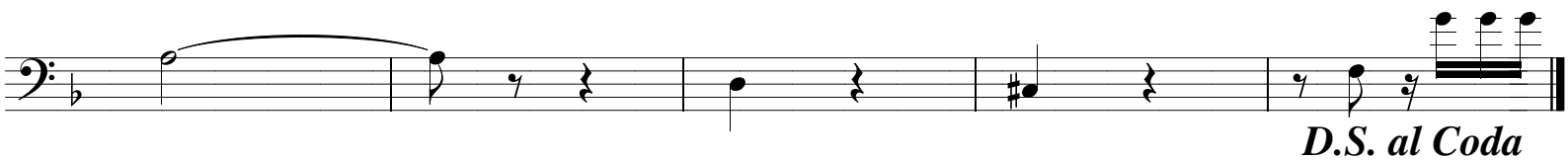

RODA E AVISA

Frevo-Canção

Orquestra de Frevo

J.Michiles/Edson Rodrigues/Arr. DUDA

3° Trombone

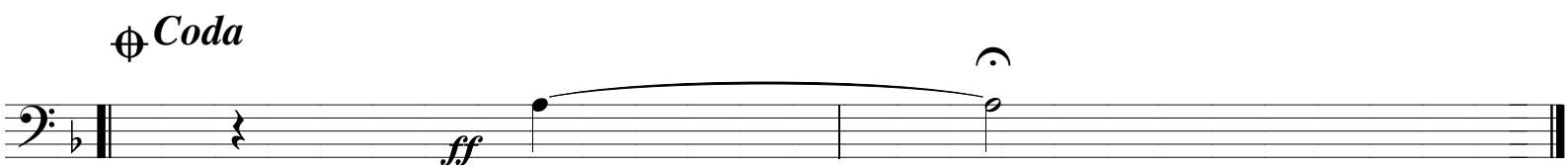
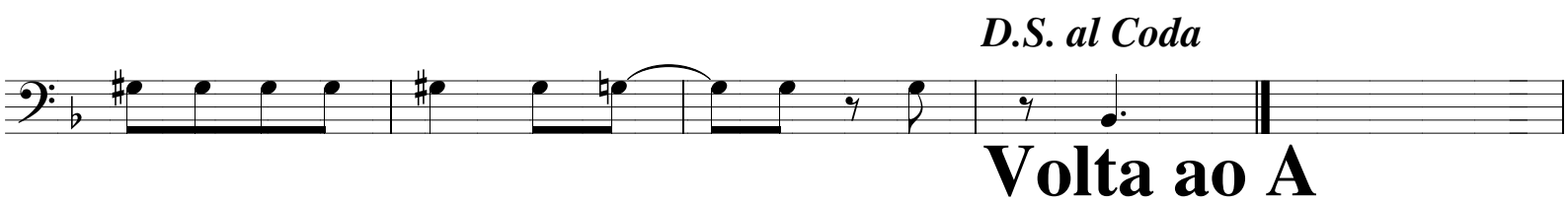
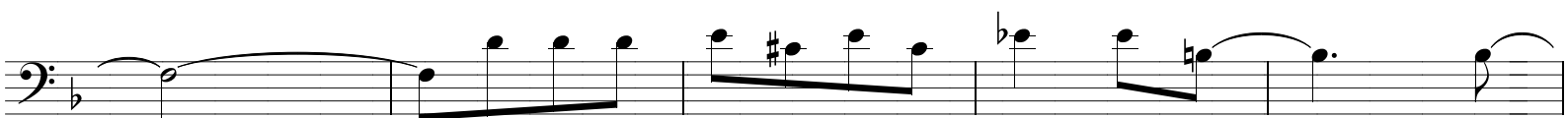
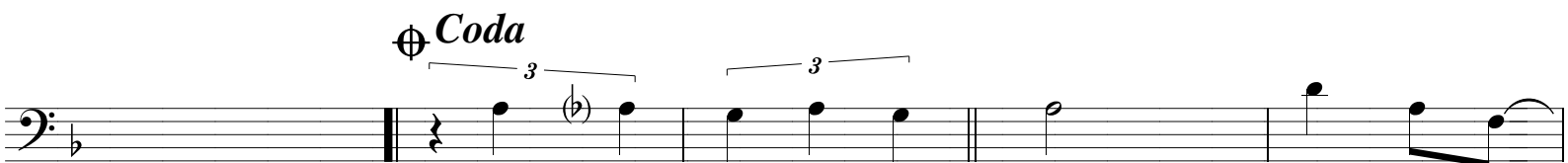
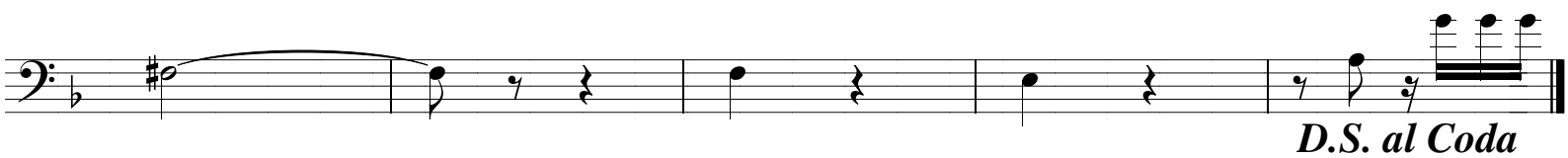

RODA E AVISA

Frevo-Canção

Orquestra de Frevo

J.Michiles/Edson Rodrigues/Arr. DUDA

4° Trombone/baixo

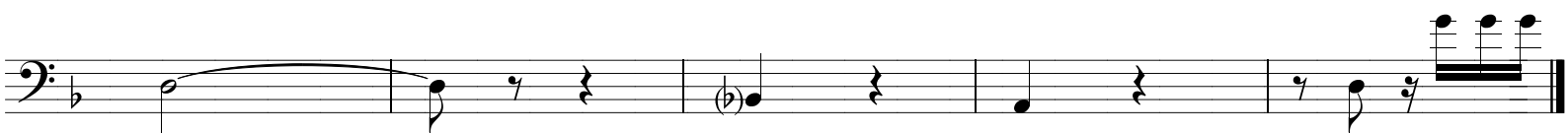
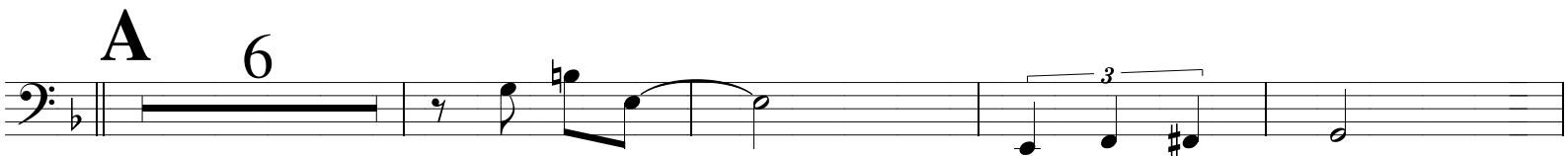

D.S. al Coda

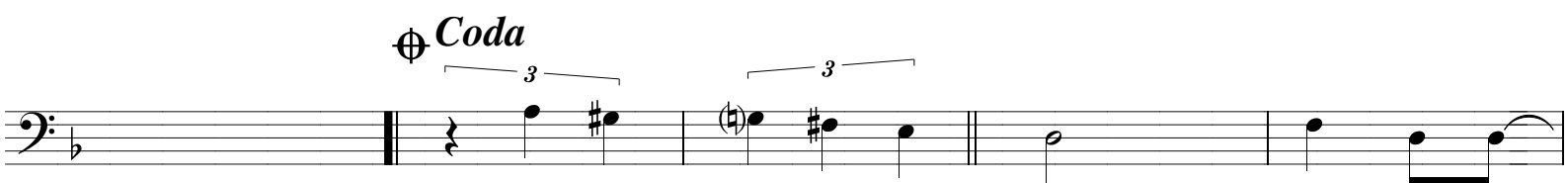

D.S. al Coda

Volta ao A

Coda

RODA E AVISA

Frevo-Canção

Orquestra de Frevo

J.Michiles/Edson Rodrigues/Arr. DUDA

C/baixo/Base

Chord symbols: Gm, Dm, A⁷, D⁷, Gm⁷, C⁷, F⁶, B^bmaj⁷, A⁷/E, A⁷, D⁷, D⁷, Gm, Dm, A⁷, D⁷, Gm⁷, C⁷, F⁶, B^bmaj⁷, A⁷/E, A⁷, Dm, E^b⁹, E^b⁹, Dm, Dm, E⁷, E⁷, A⁷, Dm, Dm, A⁷, Dm, E^b⁹, E^b⁹, Dm, Dm, E⁷, E⁷, A⁷, A⁷, Dm, Gm/E, A⁷(^b₉), Dm, Dm, E⁷, E⁷, C⁷, C⁷, F, E^b⁹, D⁷(^b₉), Gm, Gm, Dm, Dm, Dm/B, B^b⁷, A⁷.

1. Dm A⁷ E^b9

2. Dmaj⁷ Em⁷ A¹³ D

D⁶ Dmaj⁷ D⁶ F[#]m⁷ F⁹

Em⁷ B⁷(^b9) Em⁷ Em/C[#] F⁷ Bm⁷

Bm⁷ E⁷ E⁷ A⁷ A⁷ E^b9

A D D⁶ Dmaj⁷ D⁶ F[#]m⁷

F⁹ Em⁷ Em⁷ Em⁷ Fm⁷ F[#]m⁷ Gm⁷

Dmaj⁷ Dmaj⁷ B^b7 A⁷ Dm

Coda *D.S. al Coda*

D.S. al Coda

Coda *ff* **Volta ao A**

RODA E A VISA

Frevo-Canção

Orquestra de Frevo

J.Michiles/Edson Rodrigues/Arr. DUDA

Bateria/Percussão

6 **6** **2** **1.** **2.** **14** **A** **6** **3** **3** **10** **4** **D.S. al Coda** **⊕ Coda** **⊕ Coda** **ff**

To Coda

Volta ao A
