

RUA DE SÃO BENTO

(Frevo de rua)

vivace 128

Chord Progression:

E7 Am7/9 E7 Am7 E7 Am7 A7 Dm7 E7
 E7 Am7/9 E7 Am7 E7 Am7 A7 Dm7 E7

PATROCÍNIO

APOIO

REALIZAÇÃO

RUA DE SÃO BENTO

The musical score is arranged in a standard orchestral format. It includes the following parts:

- Vocalists:** Piccolo (Picc.), Soprano 1 (A. Sx. 1), Soprano 2 (A. Sx. 2), Alto (B. Sx.), Tenor 1 (T. Sx. 1), and Tenor 2 (T. Sx. 2).
- Brass Section:** Four Trumpets (B♭ Tpt. 1-4), three Trombones (Tbn. 1-3), and one Tuba.
- Keyboard and Percussion:** Electric Bass (E.B.), Acoustic Guitar (Ac. Gr.), Piano 1 (Pno. 1), Piano 2 (Pno. 2), Tambourine (Tamb.), Snare Drum (S. Dr.), and Bass Drum (B. Dr.).

PATROCÍNIO

APOIO

REALIZAÇÃO

MINISTÉRIO DA CULTURA

RUA DE SÃO BENTO

4

29 Picc. B. Cl. A. Sax. 1 A. Sax. 2 B. Sax. T. Sax. 1 T. Sax. 2 B. Tpt. 1 B. Tpt. 2 B. Tpt. 3 B. Tpt. 4 Tbn. 1 Tbn. 2 Tbn. 3 Tbn. 4 Tuba E. B. Ac. Gtr. Pno. 1 Pno. 2 Tamb. S. Dr. B. Dr.

PATROCÍNIO

APOIO

REALIZAÇÃO

MINISTÉRIO DA CULTURA

RUA DE SÃO BENTO

PATROCÍNIO

APOIO

REALIZAÇÃO

RUA DE SÃO BENTO

Picc.
Bs. Cl.
A. Sax. 1
A. Sax. 2
B. Sax.
T. Sax. 1
T. Sax. 2
Bs. Tpt. 1
Bs. Tpt. 2
Bs. Tpt. 3
Bs. Tpt. 4
Tbn. 1
Tbn. 2
Tbn. 3
Tbn. 4
Tuba
E.B.
Ac. Gtr.
Pno. 1
Pno. 2
Tamb.
S. Dr.
B. Dr.

49 50 51 52 53 54 55 56 57 58

2

D.S. al Coda

D.S. al Coda

Am7 E7 Am7.9

Am7 E7 Am7.9

Am7 E7 Am7.9

E7 Am7.9

E7 D.S. al Coda

E7 D.S. al Coda

D.S. al Coda

D.S. al Coda

59 60 61 62 63 64 65 66 67 68

Am7.9 Am9

Am7.9 Am7.9

Am7.9 Am7.9

Am9

D.S. al Coda

D.S. al Coda

PATROCÍNIO

APOIO

REALIZAÇÃO

MINISTÉRIO DA CULTURA

Piccolo

RUA DE SÃO BENTO

Compositor: Ivan do Espírito Santo

Arranjo: Kidbone

mokidbone@gmail.com

(Frevo de rua)

vivace ♩ = 128

6 4 Coda 1.

16 2.

23 2.

31

37

43 1. 2.

51 D.S. al Coda

PATROCÍNIO

APOIO

REALIZAÇÃO

MINISTÉRIO DA CULTURA

Clarinet in B \flat

RUA DE SÃO BENTO

(Frevo de rua)

vivace $\text{♩} = 128$

PATROCÍNIO

APOIO

REALIZAÇÃO

MINISTÉRIO DA CULTURA

RUA DE SÃO BENTO

2

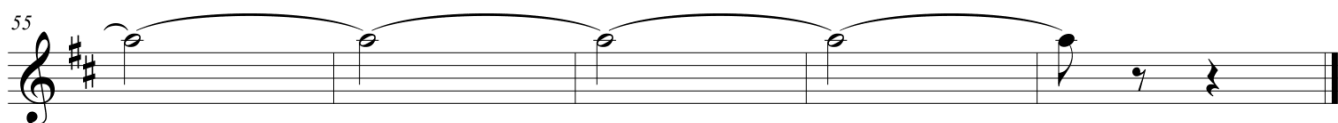
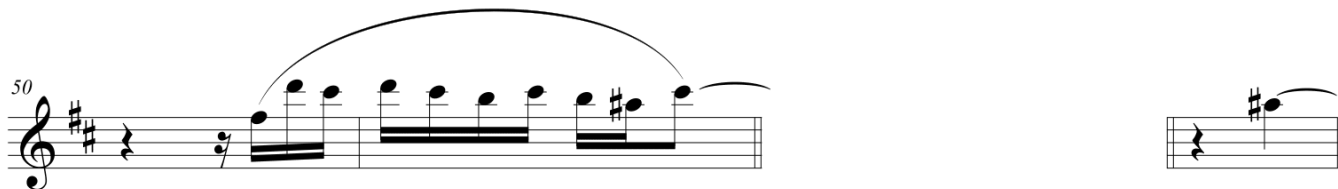

PATROCÍNIO

APOIO

REALIZAÇÃO

Alto Sax 1

RUA DE SÃO BENTO

Compositor: Ivan do Espírito Santo

Arranjo: Kidbone

mokidbone@gmail.com

(Frevo de rua)

vivace ♩ = 128

5

10

15 1. 2.

20

25

30

35

PATROCÍNIO

APOIO

REALIZAÇÃO

MINISTÉRIO DA CULTURA

RUA DE SÃO BENTO

2

PATROCÍNIO

APOIO

REALIZAÇÃO

MINISTÉRIO DA CULTURA

RUA DE SÃO BENTO

(Frevo de rua)

vivace ♩ = 128

PATROCÍNIO

APOIO

REALIZAÇÃO

MINISTÉRIO DA CULTURA

RUA DE SÃO BENTO

2

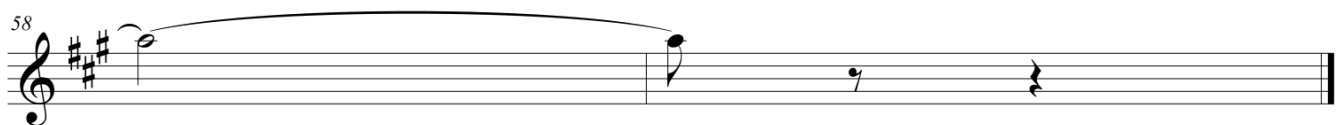
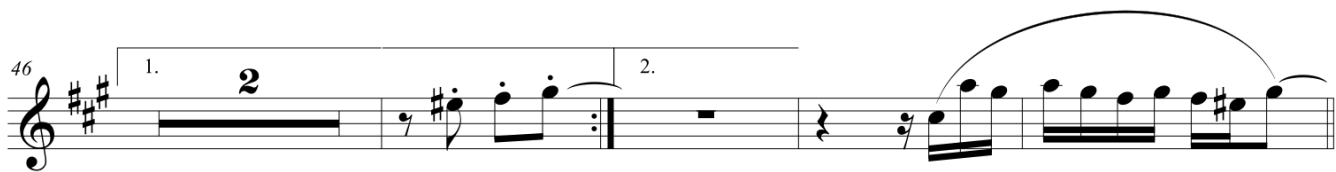

PATROCÍNIO

APOIO

REALIZAÇÃO

Baritone Sax

RUA DE SÃO BENTO

(Frevo de rua)

Compositor: Ivan do Espírito Santo

Arranjo: Kidbone

mokidbone@gmail.com

vivace ♩ = 128

PATROCÍNIO

APOIO

REALIZAÇÃO

MINISTÉRIO DA CULTURA

RUA DE SÃO BENTO

2

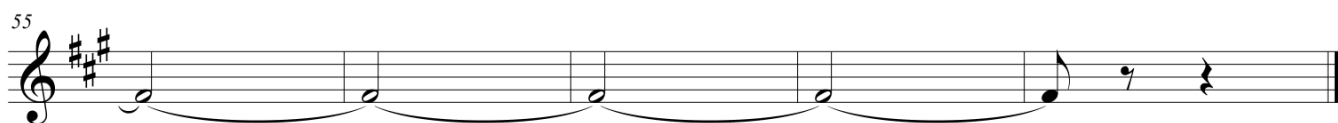
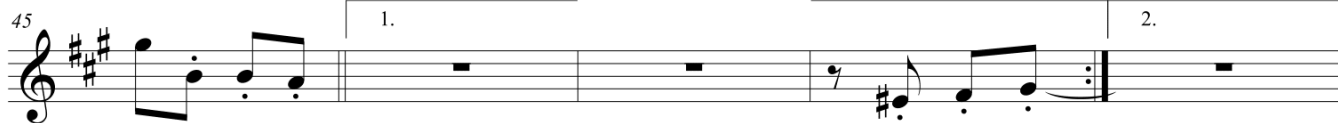

PATROCÍNIO

APOIO

REALIZAÇÃO

Tenor Sax 1

RUA DE SÃO BENTO

(Frevo de rua)

Compositor: Ivan do Espírito Santo

Arranjo: Kidbone

mokidbone@gmail.com

vivace ♩ = 128

PATROCÍNIO

APOIO

REALIZAÇÃO

MINISTÉRIO DA CULTURA

RUA DE SÃO BENTO

2

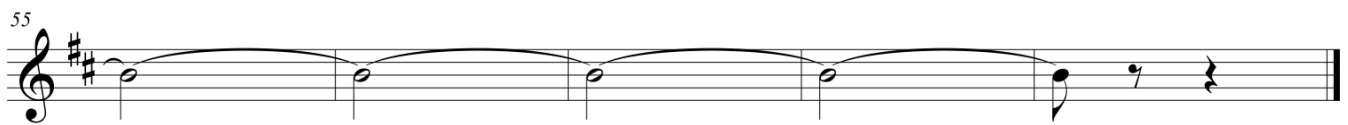

PATROCÍNIO

APOIO

REALIZAÇÃO

MINISTÉRIO DA CULTURA

Tenor Sax 2

RUA DE SÃO BENTO

(Frevo de rua)

Compositor: Ivan do Espírito Santo

Arranjo: Kidbone

mokidbone@gmail.com

vivace ♩ = 128

5

10

15

21

26

31

36

PATROCÍNIO

APOIO

REALIZAÇÃO

MINISTÉRIO DA CULTURA

RUA DE SÃO BENTO

2

Trumpet in B \flat 1

RUA DE SÃO BENTO

(Frevo de rua)

Compositor: Ivan do Espírito Santo

Arranjo: Kidbone
mokidbone@gmail.com

vivace $\text{♩} = 128$ ♩

8 **To Coda** 1.

16 2.

23

32

39

46 1. 2. **D.S. al Coda**

PATROCÍNIO

Trumpet in B \flat 2

RUA DE SÃO BENTO

(Frevo de rua)

Compositor: Ivan do Espírito Santo

Arranjo: Kidbone

mokidbone@gmail.com

vivace = 128

7

15

22

31

38

45

PATROCÍNIO

APOIO

REALIZAÇÃO

MINISTÉRIO DA CULTURA

Trumpet in B \flat 3

RUA DE SÃO BENTO

(Frevo de rua)

Compositor: Ivan do Espírito Santo

Arranjo: Kidbone

mokidbone@gmail.com

vivace ♩ = 128

7

15 1. 2.

22

31

38

45 1. 2.

PATROCÍNIO

APOIO

REALIZAÇÃO

MINISTÉRIO DA CULTURA

Trumpet in B \flat 4

RUA DE SÃO BENTO

(Frevo de rua)

Compositor: Ivan do Espirito Santo

Arranjo: Kidbone

mokidbone@gmail.com

vivace ♩ = 128

8

16

23

32

39

46

PATROCÍNIO

APOIO

REALIZAÇÃO

MINISTÉRIO DA CULTURA

Trombone 1

RUA DE SÃO BENTO

(Frevo de rua)

Compositor: Ivan do Espírito Santo

Arranjo: Kidbone

mokidbone@gmail.com

vivace ♩ = 128

8

16

23

32

39

46

PATROCÍNIO

APOIO

REALIZAÇÃO

MINISTÉRIO DA CULTURA

RUA DE SÃO BENTO

(Frevo de rua)

vivace ♩ = 128

7

15

22

31

38

44

51

PATROCÍNIO

APOIO

REALIZAÇÃO

MINISTÉRIO DA CULTURA

Trombone 3

RUA DE SÃO BENTO

Compositor: Ivan do Espírito Santo

Arranjo: Kidbone

mokidbone@gmail.com

(Frevo de rua)

vivace ♩ = 128

8

16

23

32

39

46

PATROCÍNIO

APOIO

REALIZAÇÃO

MINISTÉRIO DA CULTURA

Trombone 4

RUA DE SÃO BENTO

Compositor: Ivan do Espírito Santo

Arranjo: Kidbone

mokidbone@gmail.com

(Frevo de rua)

vivace ♩ = 128

8

16

23

32

39

46

1.

2.

1.

2.

PATROCÍNIO

APOIO

REALIZAÇÃO

MINISTÉRIO DA CULTURA

Tuba

RUA DE SÃO BENTO

(Frevo de rua)

Compositor: Ivan do Espírito Santo

Arranjo: Kidbone

mokidbone@gmail.com

vivace ♩ = 128

8

17

24

34

43

50

59

PATROCÍNIO

APOIO

REALIZAÇÃO

MINISTÉRIO DA CULTURA

RUA DE SÃO BENTO

(Frevo de rua)

vivace ♩ = 128

E7 Am7.9 E7 Am7 E7 Am7

8 A7 Dm7 E7 Am A7 Dm7 E7 Am7 **To Coda** 1. E7

16 Am7 E7Am7.9 E7 Am7 E7

24 E7(b9) Am7 A7 Dm7

32 E7 Am7.9 Am7 Dm7 E7/G# Am7.9 A7 Dm7

40 E7 Am7 Am7 Dm7 E7 Am7

48 E7 Am7 E7 E7Am7.9 **D.S. al Coda** Am7.9

56 Am7.9

RUA DE SÃO BENTO

(Frevo de rua)

Compositor: Ivan do Espirito Santo
Arranjo: Kidbone
mokidbone@gmail.com

vivace ♩ = 128

E7 Am7.9 E7 Am7 E7 Am7

8 A7 Dm7 E7 Am A7 Dm7 E7 Am7 E7

16 Am7 E7Am7.9 E7 Am7 E7

24 E7(b9) Am7 A7 Dm7

32 E7 Am7.9 Am7 Dm7 E7/G# Am7.9 A7 Dm7

40 E7 Am7 Am7 Dm7 E7 Am7

48 E7 Am7 E7 E7Am7.9 Am7.9

56 Am7.9

PATROCÍNIO

APOIO

REALIZAÇÃO

MINISTÉRIO DA CULTURA

Piano 1

Compositor: Ivan do Espirito Santo

Arranjo: Kidbone

mokidbone@gmail.com

RUA DE SÃO BENTO

(Frevo de rua)

vivace ♩ = 128 E7 Am7.9 $\text{\textcircled{X}}$ E7 Am7 E7 Am7

Piano 1

A7 Dm7 E7 Am A7 Dm7 E7 Am7 **To Coda** 1. E7

10. 1

Am7 EAm7.9 E7 Am7 E7

10. 1

E7(b9) Am7 A7 Dm7

10. 1

PATROCÍNIO

APOIO

REALIZAÇÃO

MINISTÉRIO DA CULTURA

RUA DE SÃO BENTO

2

10. 1

32

E7 Am7.9 Am7 Dm7 E7/G# Am7.9 A7 Dm7

10. 1

40

E7 Am7 Am7 Dm7 E7 Am7

10. 1

48

E7 Am7 E7

2.

D.S. al Coda

E7 Am7.9

Am7.9

10. 1

56

Am7.9

PATROCÍNIO

APOIO

REALIZAÇÃO

RUA DE SÃO BENTO

(Frevo de rua)

vivace = 128

E7 Am9(7-) E7 Am

5 E7 Am A7 Dm E7 Am A7

12 Dm E7 Am **To Coda** 1. E7

17 Am E7 Am9(7-) E7 Am

PATROCÍNIO

APOIO

REALIZAÇÃO

MINISTÉRIO DA CULTURA

RUA DE SÃO BENTO

2

10. 2

23

E7

E9-(7-) Am

10. 2

31

A7 Dm7 E7 Am Am Dm7 E7/G#Am9(7-)

10. 2

38

A7 Dm7 E7 Am Am

10. 2

44

Dm7 E7 Am

E7 E7

1. 2.

10. 2

51

E7 Am9(7-)

D.S. al Coda

Am9

PATROCÍNIO

APOIO

REALIZAÇÃO

Tambourine

Compositor: Ivan do Espirito Santo

Arranjo: Kidbone

mokidbone@gmail.com

RUA DE SÃO BENTO

(Frevo de rua)

vivace ♩ = 128

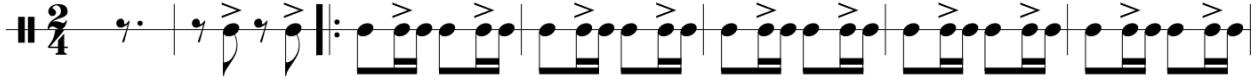

7

To Coda

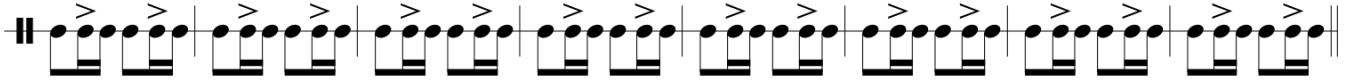

15

23

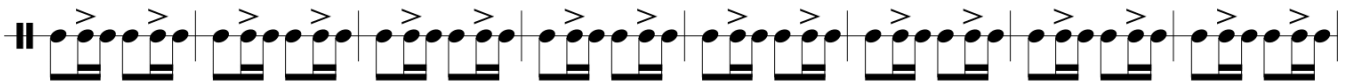

31

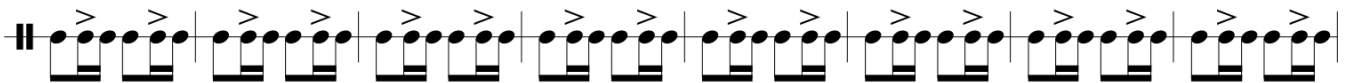

39

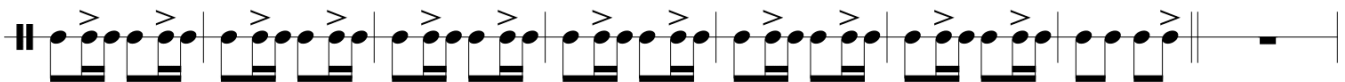

47

D.S. al Coda

56

PATROCÍNIO

APOIO

REALIZAÇÃO

MINISTÉRIO DA CULTURA

RUA DE SÃO BENTO

(Frevo de rua)

vivace ♩ = 128

6

12

To Coda

1.

17

2.

23

29

35

41

PATROCÍNIO

APOIO

REALIZAÇÃO

MINISTÉRIO DA CULTURA

RUA DE SÃO BENTO

2

46 1. D.S. al Coda

2.

59

PATROCÍNIO

APOIO

REALIZAÇÃO

MINISTÉRIO DA CULTURA

Bass Drum

RUA DE SÃO BENTO

(Frevo de rua)

vivace ♩ = 128

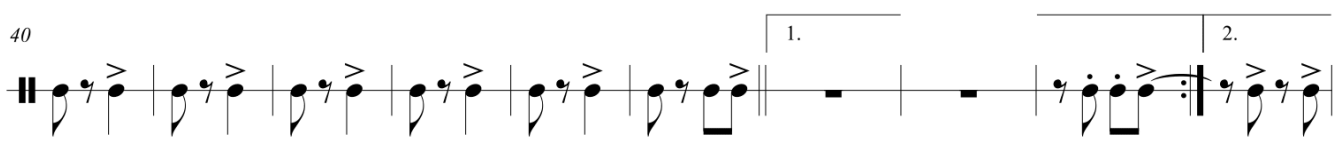
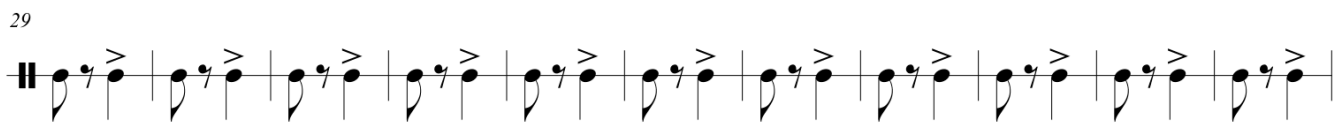

PATROCÍNIO

APOIO

REALIZAÇÃO

MINISTÉRIO DA CULTURA

