

Score

RUA DO AMPARO

(FREVO DE RUA)

IVAN DO ESPÍRITO SANTO

vivace $\text{♩} = 132$

The score is for a Frevo de Rua piece in 2/4 time, marked vivace with a tempo of 132 beats per minute. It features a large ensemble of instruments. The woodwinds include Piccolo, Clarinet in Bb, Alto Sax 1 and 2, Tenor Sax 1 and 2, and Baritone Sax. The brass section consists of four Trumpets (Bb), three Trombones (1, 2, 3), Bass Trombone, Euphonium, and Tuba. The percussion includes Tambourine, Bass Drums, and Drum Set. The electric instruments are Electric Guitar and Electric Bass. The piano part provides harmonic support. The score includes a key signature of one sharp (F#) and a common time signature of 2/4. A repeat sign is present at the beginning of the piece.

©ivandoespiritosantosax@hotmail.com

PATROCÍNIO

APOIO

REALIZAÇÃO

MINISTÉRIO DA CULTURA

RUA DO AMPARO

Picc.
 B. Cl.
 A. Sx. 1
 A. Sx. 2
 T. Sx. 1
 T. Sx. 2
 B. Sx.
 B. Tpt. 1
 B. Tpt. 2
 B. Tpt. 3
 B. Tpt. 4
 Tbn. 1
 Tbn. 2
 Tbn. 3
 B. Tbn.
 Euph.
 Tuba
 Tamb.
 B. Dr.
 D. S.
 E. Gtr.
 E. B.
 Pno.

Chord progression for E. Gtr. and Pno.:
 Dm Dm7 Am E9(7) Am Am

PATROCÍNIO

APOIO

REALIZAÇÃO

MINISTÉRIO DA CULTURA

RUA DO AMPARO

Musical score for 'RUA DO AMPARO' featuring Piccolo, Clarinet, Saxophones, Trumpets, Trombones, Tuba, Tambourine, Drums, and Piano. The score includes various musical notations such as notes, rests, and dynamics. The piano part includes chord symbols: E7, Am, Dm, E9(7), Am, A7, Dm, E9(7), Am, Dm, E9(7).

PATROCÍNIO

APOIO

REALIZAÇÃO

RUA DO AMPARO

D.S. al Coda

33 1 2 3 4 5 6 7 8 9 10 11 12 13 14 15 16 17 18 19 20 21 22 23 24 25 26 27 28 29 30 31 32 33 34 35 36 37 38 39 40 41 42 43 44 45 46 47 48 49 50 51 52 53 54 55 56 57 58 59 60 61 62 63 64 65 66 67 68 69 70 71 72 73 74 75 76 77 78 79 80 81 82 83 84 85 86 87 88 89 90 91 92 93 94 95 96 97 98 99 100

Picc.

B. Cl.

A. Sx. 1

A. Sx. 2

T. Sx. 1

T. Sx. 2

B. Sx.

B. Tpt. 1

B. Tpt. 2

B. Tpt. 3

B. Tpt. 4

Tbn. 1

Tbn. 2

Tbn. 3

B. Tbn.

Euph.

Tuba

Tamb.

B. Dr.

D. S.

E. Gtr.

E. B.

Pno.

E7 Am E7 Am E7 Am E7 Am E7 Am E7 Am

Am(9+)

0

PATROCÍNIO

APOIO

REALIZAÇÃO

PATROCÍNIO

APOIO

REALIZAÇÃO

Piccolo

RUA DO AMPARO

(FREVO DE RUA)

IVAN DO ESPÍRITO SANTO

vivace ♩ = 132

7

13

19

27

35

1.

2.

D.S. al Coda

1.

2.

⊕

©ivandoespiritosantosax@hotmail.com

PATROCÍNIO

APOIO

REALIZAÇÃO

Clarinet in B \flat

RUA DO AMPARO

(FREVO DE RUA)

IVAN DO ESPÍRITO SANTO

vivace $\text{♩} = 132$

D.S. al Coda

©ivandoespiritossax@hotmail.com

PATROCÍNIO

APOIO

REALIZAÇÃO

MINISTÉRIO DA CULTURA

RUA DO AMPARO

(FREVO DE RUA)

IVAN DO ESPÍRITO SANTO

vivace ♩ = 132

7

14

21

29

36

1.

2.

1.

2.

D.S. al Coda

©ivandoespiritossax@hotmail.com

PATROCÍNIO

APOIO

REALIZAÇÃO

MINISTÉRIO DA CULTURA

RUA DO AMPARO

(FREVO DE RUA)

IVAN DO ESPÍRITO SANTO

vivace ♩ = 132

7

14

21

28

35

1.

2.

1.

2.

D.S. al Coda

©ivandoespiritosantosax@hotmail.com

PATROCÍNIO

APOIO

REALIZAÇÃO

Tenor Sax 1

RUA DO AMPARO

(FREVO DE RUA)

IVAN DO ESPÍRITO SANTO

vivace ♩ = 132

D.S. al Coda

©ivandoespiritosantosax@hotmail.com

PATROCÍNIO

APOIO

REALIZAÇÃO

MINISTÉRIO DA CULTURA

RUA DO AMPARO

(FREVO DE RUA)

IVAN DO ESPÍRITO SANTO

vivace ♩ = 132

7

14 1. 2.

21

29 1.

D.S. al Coda

37 2.

44

©ivandoespiritosantosax@hotmail.com

PATROCÍNIO

APOIO

REALIZAÇÃO

MINISTÉRIO DA CULTURA

Baritone Sax

RUA DO AMPARO

(FREVO DE RUA)

IVAN DO ESPÍRITO SANTO

vivace ♩ = 132

7

14

21

28

35

1.

2.

1.

2.

D.S. al Coda

⊕

©ivandoespiritosantosax@hotmail.com

PATROCÍNIO

APOIO

REALIZAÇÃO

Trumpet in B \flat 1

RUA DO AMPARO

(FREVO DE RUA)

IVAN DO ESPÍRITO SANTO

vivace $\text{♩} = 132$

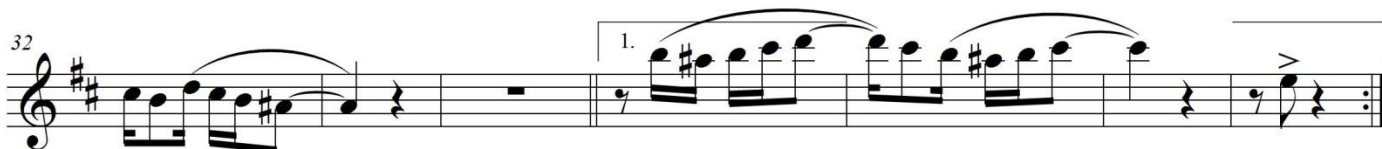
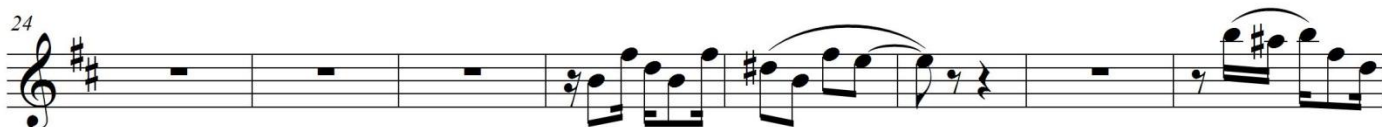
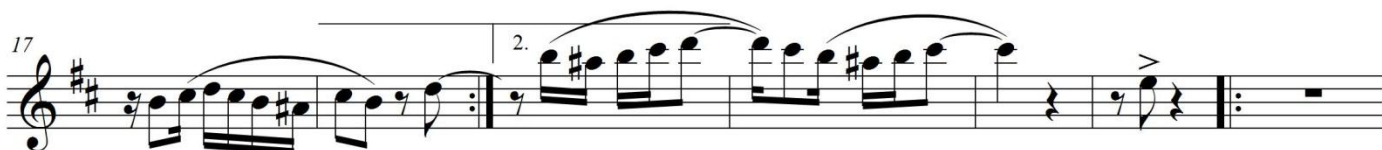

D.S. al Coda

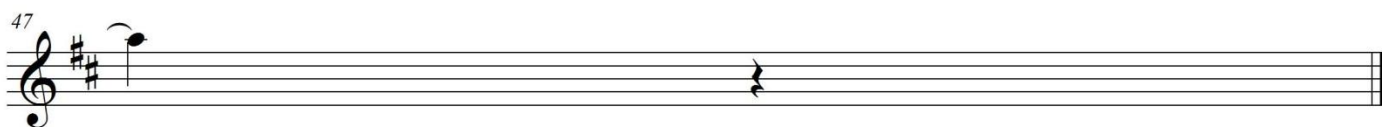

©ivandoespiritossax@hotmail.com

PATROCÍNIO

APOIO

REALIZAÇÃO

MINISTÉRIO DA CULTURA

Trumpet in B \flat 2

RUA DO AMPARO

(FREVO DE RUA)

IVAN DO ESPÍRITO SANTO

vivace $\text{♩} = 132$

8

17

24

32

39

47

D.S. al Coda

©ivandoespiritosantosax@hotmail.com

PATROCÍNIO

APOIO

REALIZAÇÃO

Trumpet in B \flat 3

RUA DO AMPARO

(FREVO DE RUA)

IVAN DO ESPÍRITO SANTO

vivace $\text{♩} = 132$

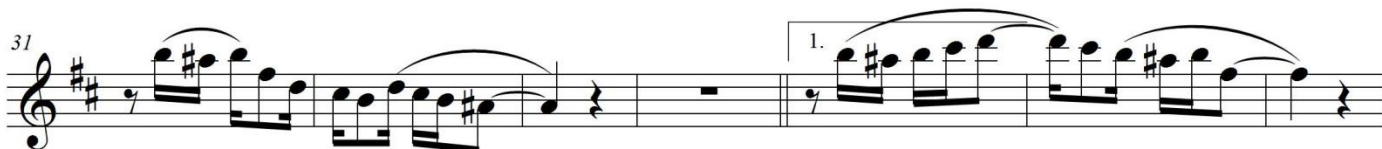
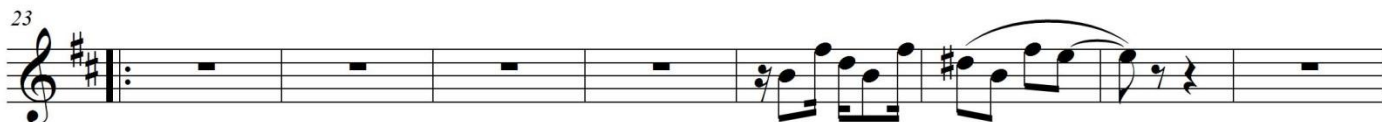
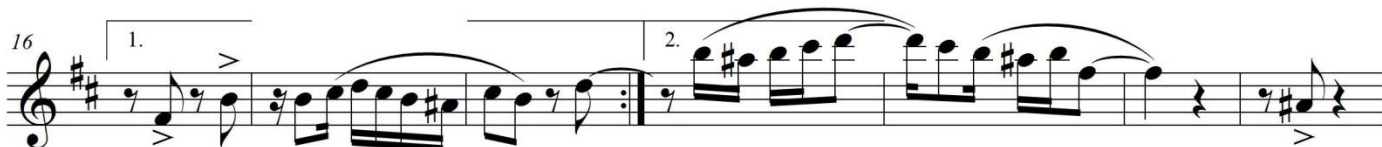

D.S. al Coda

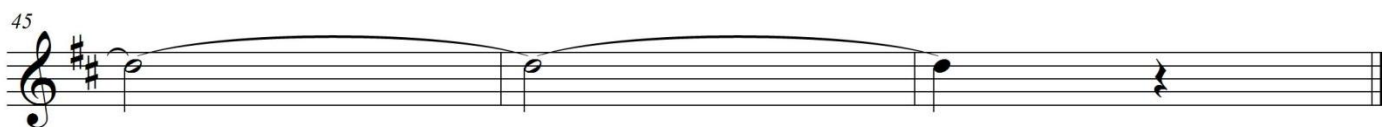

©ivandoespiritosantosax@hotmail.com

PATROCÍNIO

APOIO

REALIZAÇÃO

MINISTÉRIO DA CULTURA

Trumpet in B \flat 4

RUA DO AMPARO

(FREVO DE RUA)

IVAN DO ESPÍRITO SANTO

vivace $\text{♩} = 132$

D.S. al Coda

©ivandoespiritosantosax@hotmail.com

PATROCÍNIO

APOIO

REALIZAÇÃO

MINISTÉRIO DA CULTURA

RUA DO AMPARO

(FREVO DE RUA)

IVAN DO ESPÍRITO SANTO

vivace ♩ = 132

8

17

24

32

D.S. al Coda

40

©ivandoespiritosantosax@hotmail.com

PATROCÍNIO

APOIO

REALIZAÇÃO

RUA DO AMPARO

(FREVO DE RUA)

IVAN DO ESPÍRITO SANTO

vivace ♩ = 132

D.S. al Coda

©ivandoespiritosantosax@hotmail.com

PATROCÍNIO

APOIO

REALIZAÇÃO

MINISTÉRIO DA CULTURA

RUA DO AMPARO

(FREVO DE RUA)

IVAN DO ESPÍRITO SANTO

vivace ♩ = 132

8

17

25

33

D.S. al Coda

41

©ivandoespiritosantosax@hotmail.com

PATROCÍNIO

APOIO

REALIZAÇÃO

MINISTÉRIO DA CULTURA

Euphonium

RUA DO AMPARO

(FREVO DE RUA)

IVAN DO ESPÍRITO SANTO

vivace $\text{♩} = 132$

8

17

24

32

D.S. al Coda

40

©ivandoespiritosantosax@hotmail.com

PATROCÍNIO

APOIO

REALIZAÇÃO

MINISTÉRIO DA CULTURA

Tuba

RUA DO AMPARO

(FREVO DE RUA)

IVAN DO ESPÍRITO SANTO

vivace ♩ = 132

©ivandoespiritosantosax@hotmail.com

PATROCÍNIO

APOIO

REALIZAÇÃO

MINISTÉRIO DA CULTURA

Tambourine

RUA DO AMPARO

(FREVO DE RUA)

IVAN DO ESPÍRITO SANTO

vivace ♩ = 132

2/4

8

16

1. 2.

25

D.S. al Coda

33

1. 2.

©ivandoespiritosantosax@hotmail.com

PATROCÍNIO

APOIO

REALIZAÇÃO

MINISTÉRIO DA CULTURA

RUA DO AMPARO

(FREVO DE RUA)

IVAN DO ESPÍRITO SANTO

vivace ♩ = 132

D.S. al Coda

©ivandoespiritosantosax@hotmail.com

PATROCÍNIO

APOIO

REALIZAÇÃO

MINISTÉRIO DA CULTURA

RUA DO AMPARO

(FREVO DE RUA)

IVAN DO ESPÍRITO SANTO

vivace ♩ = 132

©ivandoespiritosantosax@hotmail.com

PATROCÍNIO

APOIO

REALIZAÇÃO

MINISTÉRIO DA CULTURA

44

6 6

PATROCÍNIO

APOIO

REALIZAÇÃO

MINISTÉRIO DA CULTURA

RUA DO AMPARO

(FREVO DE RUA)

IVAN DO ESPÍRITO SANTO

vivace ♩ = 132

Am  A7 Dm E7 E9(7) Am

9 E(7)5+ Am A9b(7-) Dm Dm7 Am E9(7) Am  1. Am

19  2. E7 Am Dm E9(7-) Am

28 A7 Dm E9(7) Am Dm E9(7) E7 Am  1. Am E7

38 E7 Am  2. **D.S. al Coda** E7 Am

 Am9(7+)

47

©ivandoespiritosantosax@hotmail.com

PATROCÍNIO

APOIO

REALIZAÇÃO

MINISTÉRIO DA CULTURA

Electric Bass

RUA DO AMPARO

(FREVO DE RUA)

IVAN DO ESPÍRITO SANTO

vivace ♩ = 132

10

20

30

D.S. al Coda

39

1.

2.

1.

2.

⊕

©ivandoespiritosantosax@hotmail.com

PATROCÍNIO

APOIO

REALIZAÇÃO

MINISTÉRIO DA CULTURA

Piano

RUA DO AMPARO

(FREVO DE RUA)

IVAN DO ESPÍRITO SANTO

vivace ♩ = 132

Am

A7

Dm

E7

E9-(7)

Piano

Am

E(7)5+

Am

A9b(7-)

Dm

Dm7

Pno.

14

Am

E9-(7)

Am

Am

Pno.

20

E7 Am

Dm

E9(7-)

Am

Pno.

©ivandoespiritosantosax@hotmail.com

PATROCÍNIO

APOIO

REALIZAÇÃO

2

RUA DO AMPARO

A7 Dm E9-(7) Am Dm E9-(7)

Pno.

Pno.

D.S. al Coda

Am

Pno.

Am9(7+)

PATROCÍNIO

APOIO

REALIZAÇÃO

