

Score

Sá Marina

Frevo-Canção

Compositores: Tibério Gaspar e Antônio Adolfo

Arranjo: Kidbone - mokidbone@gmail.com

D.C.

The score is for a 2/4 Frevo-Canção. It features a full orchestra with the following parts: Flute, Clarinet in Bb, Alto Sax 1, Alto Sax 2, Baritone Sax, Tenor Sax 1, Tenor Sax 2, Trumpet in Bb 1, Trumpet in Bb 2, Trumpet in Bb 3, Trumpet in Bb 4, Trombone 1, Trombone 2, Trombone 3, Trombone 4, Tuba, Acoustic Guitar, Electric Bass, Piano, Drum Set, Bombo, and Damroo. The score includes various musical notations such as triplets, slurs, and dynamic markings like sfz. The percussion parts are highly rhythmic, characteristic of Frevo. The guitar and bass parts include chord diagrams and fret numbers.

©

PATROCÍNIO

APOIO

REALIZAÇÃO

MINISTÉRIO DA CULTURA

Fl.

B^b Cl.

A. Sax. 1

A. Sax. 2

B. Sax.

T. Sax. 1

T. Sax. 2

B^b Tpt. 1

B^b Tpt. 2

B^b Tpt. 3

B^b Tpt. 4

Tbn. 1

Tbn. 2

Tbn. 3

Tbn. 4

Tuba

Ac. Gtr.

E.B.

Pno.

D. S.

Gsus G7(9)/F Caa9 D7(9) Bm7 Dm7/E E7 Am7 D7(4,9)

Gsus G7(9)/F Caa9 D7(9) Bm7 Dm7/E E7 Am7 D7(4,9)

15 16 17 18 19 20 21 22 23 24 25 26 27 28

PATROCÍNIO

APOIO

REALIZAÇÃO

MINISTÉRIO DA CULTURA

Fl.
B♭ Cl.
A. Sax. 1
A. Sax. 2
B. Sax.
T. Sax. 1
T. Sax. 2
B♭ Tpt. 1
B♭ Tpt. 2
B♭ Tpt. 3
B♭ Tpt. 4
Tbn. 1
Tbn. 2
Tbn. 3
Tbn. 4
Tuba
Ac. Gtr.
E.B.
Pno.
D. S.

Fine

D7.9 Gm7.9 Bb7 C#9 D7(+5,b9) Gm7.9 Bb7 C#9 D7(+5,b9) Gm7.9 G7(+5,b9) Caad9 D7.9

29 30 31 32 33 34 35 36 37 38 39 40 41 42

PATROCÍNIO

APOIO

REALIZAÇÃO

Fl.

B> Cl.

A. Sx. 1

A. Sx. 2

B. Sx.

T. Sx. 1

T. Sx. 2

B> Tpt. 1

B> Tpt. 2

B> Tpt. 3

B> Tpt. 4

Tbn. 1

Tbn. 2

Tbn. 3

Tbn. 4

Tuba

Ac. Gtr.

E.B.

Pno.

D. S.

Bm7 Gsus G7(9) C#9 D#9 Gmaj7,9 Gmaj7,9 G7(+5,b9) Ca#9

Bm7 Gsus G7(9) C#9 D#9 Gmaj7,9 Gmaj7,9 G7(+5,b9) Ca#9

43 44 45 46 47 48 49 50 51 52 53 54 55 56

PATROCÍNIO

APOIO

REALIZAÇÃO

MINISTÉRIO DA CULTURA

Fl.
B. Cl.
A. Sax. 1
A. Sax. 2
B. Sax.
T. Sax. 1
T. Sax. 2
B. Tpt. 1
B. Tpt. 2
B. Tpt. 3
B. Tpt. 4
Tbn. 1
Tbn. 2
Tbn. 3
Tbn. 4
Tuba
Ac. Gtr.
E.B.
Pno.
D. S.

Chord charts:
D7.9, Bm7, Gmaj7.9, C#9, D7.9, Gmaj7.9, Gsus

PATROCÍNIO

APOIO

REALIZAÇÃO

Fl.

B♭ Cl.

A. Sax. 1

A. Sax. 2

B. Sax.

T. Sax. 1

T. Sax. 2

B♭ Tpt. 1

B♭ Tpt. 2

B♭ Tpt. 3

B♭ Tpt. 4

Tbn. 1

Tbn. 2

Tbn. 3

Tbn. 4

Tuba

Ac. Gtr.

E.B.

Pno.

D. S.

Cad9 D7(9) Bm7 Dm7/E Am7 D7(4,9) D7(9) Gmaj7,9

Cad9 D7(9) Bm7 Dm7/E E7 Am7 D7(4,9) D7(9) Gmaj7,9

71 72 73 74 75 76 77 78 79 80 81 82 83 84

PATROCÍNIO

APOIO

REALIZAÇÃO

MINISTÉRIO DA CULTURA

Fl.
B. Cl.
A. Sx. 1
A. Sx. 2
B. Sx.
T. Sx. 1
T. Sx. 2
B. Tpt. 1
B. Tpt. 2
B. Tpt. 3
B. Tpt. 4
Tbn. 1
Tbn. 2
Tbn. 3
Tbn. 4
Tuba
Ac. Gtr.
E.B.
Pno.
D. S.

Chord progressions:
G^{sus} G7/9/F C^{add}9 D7.9 Bm7 Dm7/E Am7 D7.9
G^{sus} G7/9/F C^{add}9 D7.9 Bm7 Dm7/E E7 Am7 D7.9

Measure numbers: 83, 86, 87, 88, 89, 90, 91, 92, 93, 94, 95, 96, 97, 98

PATROCÍNIO

APOIO

REALIZAÇÃO

MINISTÉRIO DA CULTURA

Sá Marina

Fl.

B. Cl.

A. Sx. 1

A. Sx. 2

B. Sx.

T. Sx. 1

T. Sx. 2

B. Tpt. 1

B. Tpt. 2

B. Tpt. 3

B. Tpt. 4

Tbn. 1

Tbn. 2

Tbn. 3

Tbn. 4

Tuba

Ac. Gtr.

E.B.

Pno.

D. S.

99 100 101 102 103 104 105 106 107 108 109 110 111 112

Chord symbols: Gm7, Bb7, C9, D7(b9), Gm7, Bb7, C9, D7(b9), Gm7, G7(+9), Caad9, D7, Gm7, Bb7, C9, D7(b9), Gm7, G7(+9), Caad9, D7

PATROCÍNIO

APOIO

REALIZAÇÃO

Fl.

B^b Cl.

A. Sax. 1

A. Sax. 2

B. Sax.

T. Sax. 1

T. Sax. 2

B^b Tpt. 1

B^b Tpt. 2

B^b Tpt. 3

B^b Tpt. 4

Tbn. 1

Tbn. 2

Tbn. 3

Tbn. 4

Tuba

Ac. Gtr.

E.B.

Pno.

D. S.

113 114 115 116 117 118 119 120 121 122 123 124 125 126

PATROCÍNIO

APOIO

REALIZAÇÃO

Fl.

B^b Cl.

A. Sx. 1

A. Sx. 2

B. Sx.

T. Sx. 1

T. Sx. 2

B^b Tpt. 1

B^b Tpt. 2

B^b Tpt. 3

B^b Tpt. 4

Tbn. 1

Tbn. 2

Tbn. 3

Tbn. 4

Tuba

Ac. Gtr.

E.B.

Pno.

D. S.

127 128 129 130 131 132 133 134 135 136 137 138 139 140

PATROCÍNIO

APOIO

REALIZAÇÃO

MINISTÉRIO DA CULTURA

Fl.

B \flat Cl.

A. Sx. 1

A. Sx. 2

B. Sx.

T. Sx. 1

T. Sx. 2

B \flat Tpt. 1

B \flat Tpt. 2

B \flat Tpt. 3

B \flat Tpt. 4

Tbn. 1

Tbn. 2

Tbn. 3

Tbn. 4

Tuba

Ac. Gtr.

E.B.

Pno.

D. S.

PATROCÍNIO

APOIO

REALIZAÇÃO

MINISTÉRIO DA CULTURA

Flute

Sá Marina

Frevo-Canção

Compositores: Tibério Gaspar e Antônio Adolfo

Arranjo: Kidbone - mokidbone@gmail.com

D.C.

11

22

33

42

51

61

73

sfz

Fine

sfz

sfz

sfz

©

PATROCÍNIO

APOIO

REALIZAÇÃO

MINISTÉRIO DA CULTURA

PATROCÍNIO

APOIO

REALIZAÇÃO

Clarinet in B \flat

Sá Marina

Frevo-Canção

Compositores: Tibério Gaspar e Antônio Adolfo

Arranjo: Kidbone - mokidbone@gmail.com

©

PATROCÍNIO

APOIO

REALIZAÇÃO

MINISTÉRIO DA CULTURA

Alto Sax 1

Sá Marina

Frevo-Canção

Compositores: Tibério Gaspar e Antônio Adolfo

Arranjo: Kidbone - mokidbone@gmail.com

D.C

11

22

32

40

49

58

70

Fine

sfz

sfz

sfz

sfz

sfz

3

3

3

3

2

©

PATROCÍNIO

APOIO

REALIZAÇÃO

MINISTÉRIO DA CULTURA

PATROCÍNIO

APOIO

REALIZAÇÃO

Alto Sax 2

Sá Marina

Frevo-Canção

Compositores: Tibério Gaspar e Antônio Adolfo

Arranjo: Kidbone - mokidbone@gmail.com

D.C.

11

22

32

40

49

58

70

Fine

sfz

©

PATROCÍNIO

APOIO

REALIZAÇÃO

MINISTÉRIO DA CULTURA

PATROCÍNIO

APOIO

REALIZAÇÃO

Baritone Sax

Sá Marina

Frevo-Canção

Compositores: Tibério Gaspar e Antônio Adolfo

Arranjo: Kidbone - mokidbone@gmail.com

D.C

11

22

32

40

49

57

70

Fine

sfz

sfz

sfz

sfz

sfz

©

PATROCÍNIO

APOIO

REALIZAÇÃO

MINISTÉRIO DA CULTURA

PATROCÍNIO

APOIO

REALIZAÇÃO

Tenor Sax 1

Sá Marina

Frevo-Canção

Compositores: Tibério Gaspar e Antônio Adolfo

Arranjo: Kidbone - mokidbone@gmail.com

D.C.

11

22

33

42

50

58

71

sfz

Fine

sfz

sfz

sfz

sfz

sfz

©

PATROCÍNIO

APOIO

REALIZAÇÃO

MINISTÉRIO DA CULTURA

D.C. al Fine

PATROCÍNIO

APOIO

REALIZAÇÃO

PATROCÍNIO

APOIO

REALIZAÇÃO

MINISTÉRIO DA CULTURA

108

124

134

PATROCÍNIO

APOIO

REALIZAÇÃO

108

8

sfz

124

1.

sfz

134

2.

D.C. al Fine

sfz

PATROCÍNIO

APOIO

REALIZAÇÃO

108

8

sfz

124

sfz

134

2.

D.C. al Fine

sfz

PATROCÍNIO

APOIO

REALIZAÇÃO

Trumpet in B \flat 4

Sá Marina

Frevo-Canção

Compositores: Tibério Gaspar e Antônio Adolfo

Arranjo: Kidbone - mokidbone@gmail.com

D.C.

11

25

36

52

69

78

93

sfz

sfz

sfz

sfz

sfz

sfz

sfz

sfz

Fine

©

PATROCÍNIO

APOIO

REALIZAÇÃO

MINISTÉRIO DA CULTURA

108

124

D.C. al Fine

134

PATROCÍNIO

APOIO

REALIZAÇÃO

MINISTÉRIO DA CULTURA

Trombone 1

Sá Marina

Frevo-Canção

Compositores: Tibério Gaspar e Antônio Adolfo

Arranjo: Kidbone - mokidbone@gmail.com

©

PATROCÍNIO

APOIO

REALIZAÇÃO

MINISTÉRIO DA CULTURA

Sá Marina

94 4 sfz sfz

107 8 sfz

123 sfz

133 2. D.C. al Fine sfz

PATROCÍNIO

APOIO

REALIZAÇÃO

Sá Marina

96 4 *sfz* *sfz*

108 8 *sfz*

124 *sfz*

134 2. *sfz* D.C. al Fine

PATROCÍNIO

APOIO

REALIZAÇÃO

MINISTÉRIO DA CULTURA

Trombone 3

Sá Marina

Frevo-Canção

Compositores: Tibério Gaspar e Antônio Adolfo

Arranjo: Kidbone - mokidbone@gmail.com

©

PATROCÍNIO

APOIO

REALIZAÇÃO

MINISTÉRIO DA CULTURA

96 4 *sfz* *sfz*

108 8 *sfz*

124 *sfz*

134 2. *sfz* D.C. al Fine

PATROCÍNIO

APOIO

REALIZAÇÃO

MINISTÉRIO DA CULTURA

Trombone 4

Sá Marina

Frevo-Canção

Compositores: Tibério Gaspar e Antônio Adolfo

Arranjo: Kidbone - mokidbone@gmail.com

©

PATROCÍNIO

APOIO

REALIZAÇÃO

MINISTÉRIO DA CULTURA

96 **4**

sfz *sfz*

108 **8**

sfz

124

sfz

134 **2.**

sfz **D.C. al Fine**

PATROCÍNIO

APOIO

REALIZAÇÃO

Tuba

Sá Marina

Frevo-Canção

Compositores: Tibério Gaspar e Antônio Adolfo

Arranjo: Kidbone - mokidbone@gmail.com

D.C

10

21

32

42

53

63

73

Fine

©

PATROCÍNIO

APOIO

REALIZAÇÃO

MINISTÉRIO DA CULTURA

84

95

105

115

126

D.C. al Fine

136

PATROCÍNIO

APOIO

REALIZAÇÃO

MINISTÉRIO DA CULTURA

Acoustic Guitar

Sá Marina

Frevo-Canção

Compositores: Tibério Gaspar e Antônio Adolfo

Arranjo: Kidbone - mokidbone@gmail.com

©

PATROCÍNIO

APOIO

REALIZAÇÃO

MINISTÉRIO DA CULTURA

Sá Marina

73 D7.9 Bm7 Dm7/E E7 Am7

82 D7(4.9) D7.9 Gmaj7.9 G sus G7.9/F Caad9 D7.9

91 Bm7 Dm7/E E7 Am7 D7.9

100 Gmaj7.9 Bm7 C7.9 D7(+5,b9) Gmaj7.9 Bm7 C7.9 D7(+5,b9) Gmaj7.9

109 G7(+5,b9) Caad9 D7.9 Bm7 Gmaj7.9

118 C6.9 D7.9 Gmaj7.9 Em7 Caad9 D7.9 Gmaj7.9

127 Em7 Caad9 D7.9 Gmaj7.9 1. G sus Gmaj7.9 2. Em7

136 Caad9 D7.9 D7.9 D7.9 D7.9 D7.9 D7.9 D.C. al Fine

PATROCÍNIO

APOIO

REALIZAÇÃO

Electric Bass

Sá Marina

Frevo-Canção

Compositores: Tibério Gaspar e Antônio Adolfo

Arranjo: Kidbone - mokidbone@gmail.com

Chord symbols include: D.C, Caad9, D7.9, Bm7, Dm7/E, E7, Am7, D7(4.9), D7.9, Gmaj7.9, Gsus, G7.9/F, Caad9, D7.9, Bm7, Dm7/E, E7, Am7, D7(4.9), D7.9, Gmaj7.9, Bm7, C7.9, D7(+5,b9), Gmaj7.9, Bm7, C7.9, D7(+5,b9), Gmaj7.9, G7(+5,b9), Caad9, D7.9, Bm7, Gsus, G7(b9), C6.9, D7.9, Gmaj7.9, Gmaj7.9, G7(+5,b9), Caad9, D7.9, Bm7, Gmaj7.9, C6.9, D7.9, Gmaj7.9, Gsus, Caad9.

The word "Fine" is written below the staff at measure 37.

©

PATROCÍNIO

APOIO

REALIZAÇÃO

Sá Marina

73 D7.9 Bm7 Dm7/E E7 Am7

82 D7(4.9) D7.9 Gmaj7.9 G sus G7.9/F Caad9 D7.9

91 Bm7 Dm7/E E7 Am7 D7.9

100 Gmaj7.9 Bm7 C7.9 D7(+5,b9) Gmaj7.9 Bm7 C7.9 D7(+5,b9) Gmaj7.9

109 G7(+5,b9) Caad9 D7.9 Bm7 Gmaj7.9

118 C6.9 D7.9 Gmaj7.9 Em7 Caad9 D7.9 Gmaj7.9

127 Em7 Caad9 D7.9 Gmaj7.9 1. G sus 2. Gmaj7.9 Em7

136 Caad9 D7.9 D7.9 D7.9 D7.9 D7.9 D7.9 D.C. al Fine

PATROCÍNIO

APOIO

REALIZAÇÃO

Sá Marina

Frevo-Canção

Piano

Compositores: Tibério Gaspar e Antônio Adolfo

Arranjo: Kidbone - mokidbone@gmail.com

D.C

Caad9

D7.9

Bm7

Dm7/E

E7

Am7

Piano

D7(4.9)

D7.9

Gmaj7.9

Gsus

G7.9/F

Caad9

D7.9

Bm7

Dm7/E

Pno.

E7

Am7

D7(4.9)

D7.9

Gmaj7.9

Bm7

C7.9

D7(+5,b9)

Gmaj7.9

Bm7

Pno.

C7.9

D7(+5,b9)

Gmaj7.9

G7(+5,b9)

Caad9

D7.9

Bm7

Pno.

Gsus

G7(b9)

C6.9

D7.9

Gmaj7.9

Gmaj7.9

G7(+5,b9)

Pno.

©

PATROCÍNIO

APOIO

REALIZAÇÃO

Sá Marina

Caad9 D7.9 Bm7 Gmaj7.9 C6.9 D7.9 Gmaj7.9

Pno.

Gsus Caad9 D7.9 Bm7 Dm7/E E7

Pno.

Am7 D7(4.9) D7.9 Gmaj7.9 Gsus G7.9/F Caad9 D7.9 Bm7

Pno.

Dm7/E E7 Am7 D7.9 Gmaj7.9 Bm7 C7.9 D7(+5,b9)

Pno.

Gmaj7.9 Bm7 C7.9 D7(+5,b9) Gmaj7.9 G7(+5,b9) Caad9 D7.9

Pno.

PATROCÍNIO

APOIO

REALIZAÇÃO

Sá Marina

114

Bm7 Gmaj7.9 C6.9 D7.9 Gmaj7.9 Em7 Caad9 D7.9

Pno.

126

Gmaj7.9 Em7 Caad9 D7.9 Gmaj7.9 1. G sus 2. Gmaj7.9 Em7 Caad9

Pno.

137

D7.9 D7.9 D7.9 D7.9 D7.9 D.C. al Fine

Pno.

PATROCÍNIO

APOIO

REALIZAÇÃO

MINISTÉRIO DA CULTURA

Drum Set

Sá Marina

Frevo-Canção

Compositores: Tibério Gaspar e Antônio Adolfo
Arranjo: Kidbone - mokidbone@gmail.com

D.C

8

17

25

35

44

53

61

©

PATROCÍNIO

APOIO

REALIZAÇÃO

MINISTÉRIO DA CULTURA

70

78

87

96

106

114

123

132

D.C. al Fine

PATROCÍNIO

APOIO

REALIZAÇÃO

MINISTÉRIO DA CULTURA

Bombo

Sá Marina

Frevo-Canção

Compositores: Tibério Gaspar e Antônio Adolfo

Arranjo: Kidbone - mokidbone@gmail.com

D.C

10

21

32

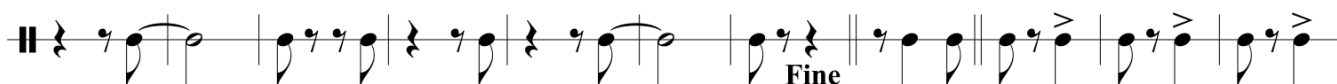

43

54

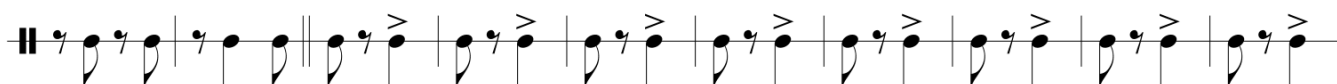

64

74

©

PATROCÍNIO

APOIO

REALIZAÇÃO

MINISTÉRIO DA CULTURA

85

96

106

117

128

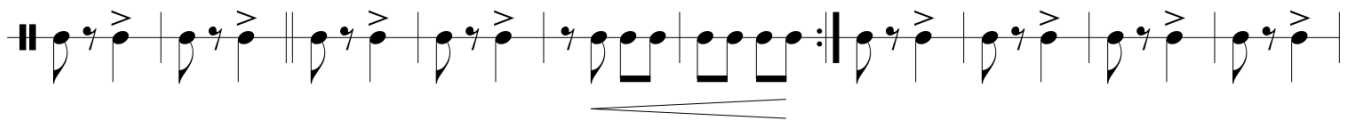

D.C. al Fine

138

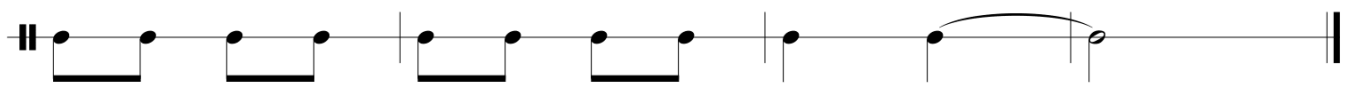

PATROCÍNIO

APOIO

REALIZAÇÃO

Damroo

Sá Marina

Frevo-Canção

Compositores: Tibério Gaspar e Antônio Adolfo

Arranjo: Kidbone - mokidbone@gmail.com

D.C

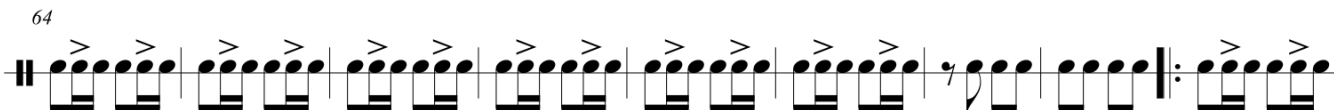
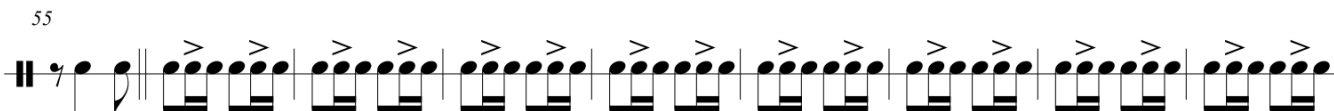
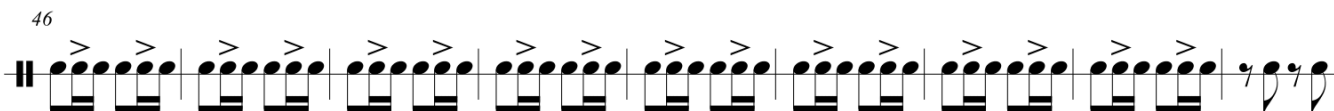
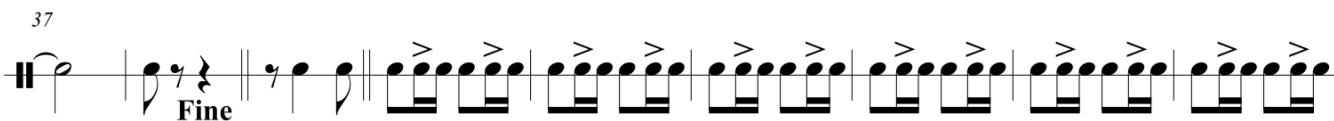
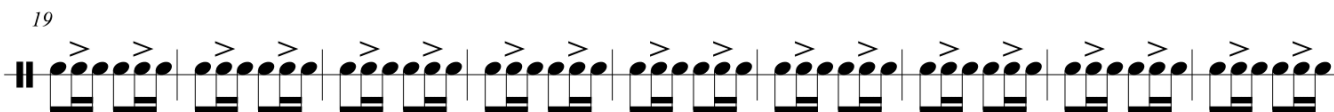
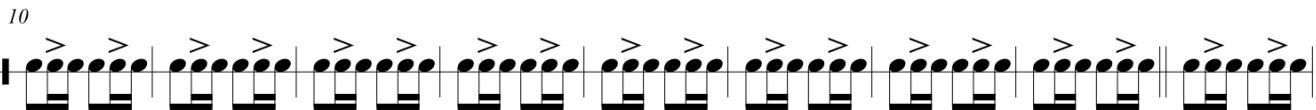
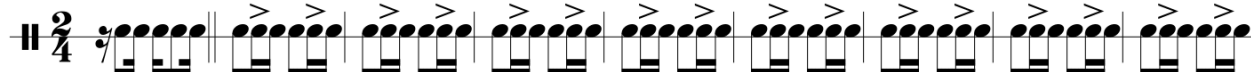

©

PATROCÍNIO

APOIO

REALIZAÇÃO

MINISTÉRIO DA CULTURA

73

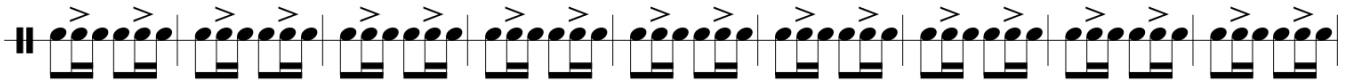

82

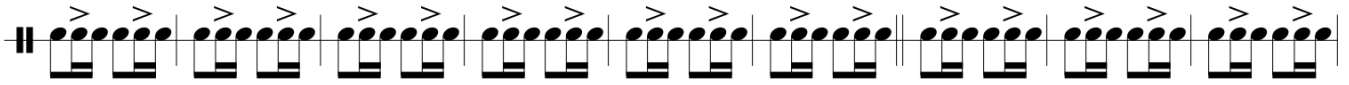

91

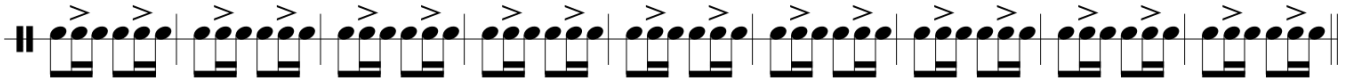

100

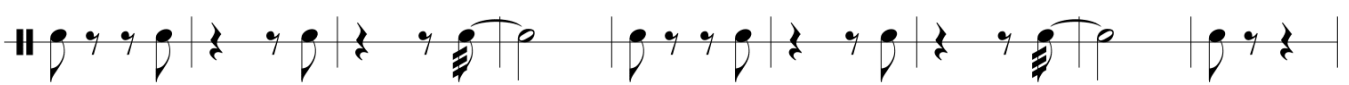

109

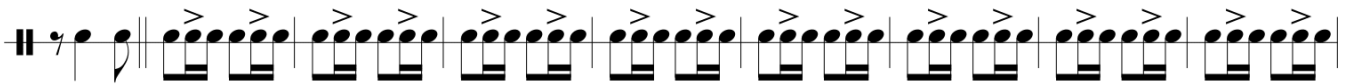

118

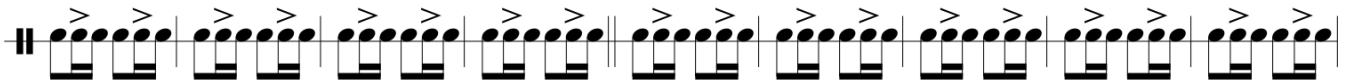

127

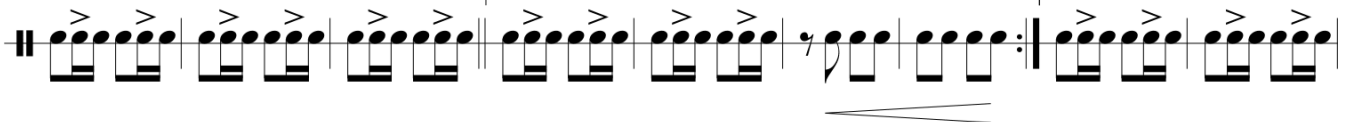

D.C. al Fine

136

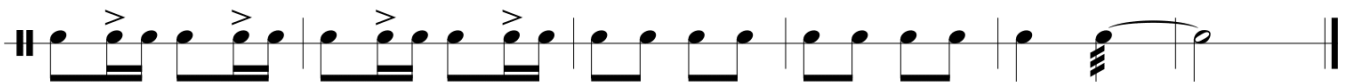

PATROCÍNIO

APOIO

REALIZAÇÃO

MINISTÉRIO DA CULTURA

