

# Sabiá

Arranjo para a Banda de Música  
Mestre manico  
Regeneração - Piauí

Luiz Gonzaga

Arranjo de Maurício Stênio Carvalho

The musical score is arranged in a standard orchestral format with the following instruments and parts:

- Flauta** (Flute): Treble clef, 2/4 time, melodic line.
- Clarinete em Bb 1, 2, 3** (Clarinets in Bb): Treble clef, 2/4 time, melodic lines.
- Alto Saxophone 1, 2** (Alto Saxophones): Treble clef, 2/4 time, melodic lines.
- Saxofone Tenor 1, 2** (Tenor Saxophones): Treble clef, 2/4 time, melodic lines.
- Trompete em Bb 1, 2, 3** (Trumpets in Bb): Treble clef, 2/4 time, melodic lines.
- Trombone 1, 2, 3** (Trombones): Bass clef, 2/4 time, melodic lines.
- Tuba**: Bass clef, 2/4 time, melodic line.
- Bombardino** (Euphonium): Treble clef, 2/4 time, melodic line.
- Bombo** (Bass Drum): Percussion, 2/4 time, rests.
- Caixa** (Snare Drum): Percussion, 2/4 time, rhythmic pattern.
- Triângulo** (Triangle): Percussion, 2/4 time, rests.
- Contrabaixo** (Double Bass): Bass clef, 2/4 time, melodic line.

6 To Coda

Fl.

Cl. em Bb 1

Cl. em Bb 2

Cl. em Bb 3

A. Sax 1

A. Sax 2

Sax. Tn. 1

Sax. Tn. 2

Tpt. em Bb 1

Tpt. em Bb 2

Tpt. em Bb 3

Tbn. 1

Tbn. 2

Tbn. 3

Tba.

Bomb.

Bmb

Caix

Trgl.

Contb.

*mf*

*p*

*ff*

*ff*

16

Fl.

Cl. em Bb 1

Cl. em Bb 2

Cl. em Bb 3

A. Sax 1

A. Sax 2

Sax. Tn. 1

Sax. Tn. 2

Tpt. em Bb 1

Tpt. em Bb 2

Tpt. em Bb 3

Tbn. 1

Tbn. 2

Tbn. 3

Tba.

Bomb.

Bmb

Caix

Trgl.

Contb.

*p*

*ff*

25

Fl.

Cl. em Bb 1

Cl. em Bb 2

Cl. em Bb 3

A. Sax 1

A. Sax 2

Sax. Tn. 1

Sax. Tn. 2

Tpt. em Bb 1

Tpt. em Bb 2

Tpt. em Bb 3

Tbn. 1

Tbn. 2

Tbn. 3

Tba.

Bomb.

Bmb

Caix

Trgl.

Contb.

*mf*

*f*

*ff*

34

Fl.

Cl. em B $\flat$  1

Cl. em B $\flat$  2

Cl. em B $\flat$  3

A. Sax 1

A. Sax 2

Sax. Tn. 1

Sax. Tn. 2

Tpt. em B $\flat$  1

Tpt. em B $\flat$  2

Tpt. em B $\flat$  3

Tbn. 1

Tbn. 2

Tbn. 3

Tba.

Bomb.

Bmb

Caix

Trgl.

Contb.

*mp*

*mf*

*mf*

*ff*

*ff*

*ff*

*ff*

*ff*

43

Fl.

Cl. em B $\flat$  1

Cl. em B $\flat$  2

Cl. em B $\flat$  3

A. Sax 1

A. Sax 2

Sax. Tn. 1

Sax. Tn. 2

Tpt. em B $\flat$  1

Tpt. em B $\flat$  2

Tpt. em B $\flat$  3

Tbn. 1

Tbn. 2

Tbn. 3

Tba.

Bomb.

Bmb

Caix

Trgl.

Contb.

*pp*

*mf*

*ff*

52

Fl.

Cl. em Bb 1

Cl. em Bb 2

Cl. em Bb 3

A. Sax 1

A. Sax 2

Sax. Tn. 1

Sax. Tn. 2

Tpt. em Bb 1

Tpt. em Bb 2

Tpt. em Bb 3

Tbn. 1

Tbn. 2

Tbn. 3

Tba.

Bomb.

Bmb

Caix

Trgl.

Contb.

*ff*

*ff*

*ff*

*ff*

*ff*

*p*

*p*

61

Fl.

Cl. em Bb 1

Cl. em Bb 2

Cl. em Bb 3

A. Sax 1

A. Sax 2

Sax. Tn. 1

Sax. Tn. 2

Tpt. em Bb 1

Tpt. em Bb 2

Tpt. em Bb 3

Tbn. 1

Tbn. 2

Tbn. 3

Tba.

Bomb.

Bmb

Caix

Trgl.

Contb.

70

Fl.

Cl. em Bb 1

Cl. em Bb 2

Cl. em Bb 3

A. Sax 1

A. Sax 2

Sax. Tn. 1

Sax. Tn. 2

Tpt. em Bb 1

Tpt. em Bb 2

Tpt. em Bb 3

Tbn. 1

Tbn. 2

Tbn. 3

Tba.

Bomb.

Bmb

Caix

Trgl.

Contb.

*mf*

*ff*

79

Fl.

Cl. em B $\flat$  1

Cl. em B $\flat$  2

Cl. em B $\flat$  3

A. Sax 1

A. Sax 2

Sax. Tn. 1

Sax. Tn. 2

Tpt. em B $\flat$  1

Tpt. em B $\flat$  2

Tpt. em B $\flat$  3

Tbn. 1

Tbn. 2

Tbn. 3

Tba.

Bomb.

Bmb *ff*

Caix *ff*

Trgl.

Contb.

88

Fl.

Cl. em Bb 1

Cl. em Bb 2

Cl. em Bb 3

A. Sax 1

A. Sax 2

Sax. Tn. 1

Sax. Tn. 2

Tpt. em Bb 1

Tpt. em Bb 2

Tpt. em Bb 3

Tbn. 1

Tbn. 2

Tbn. 3

Tba.

Bomb.

Bmb

Caix

Trgl.

Contb.

1.

2.

*ff*

*ff*

*ff*

*ff*

95

Fl.

Cl. em B $\flat$  1

Cl. em B $\flat$  2

Cl. em B $\flat$  3

A. Sax 1

A. Sax 2

Sax. Tn. 1

Sax. Tn. 2

Tpt. em B $\flat$  1

Tpt. em B $\flat$  2

Tpt. em B $\flat$  3

Tbn. 1

Tbn. 2

Tbn. 3

Tba.

Bomb.

Bmb

Caix

Trgl.

Contb.

# Flauta

Arranjo para a Banda de Música

Mestre manico

Regeneração - Piauí

# Sabiá

Luiz Gonzaga

Arranjo de Maurício Stênio Carvalho

11 To Coda

20

29

38 *pp*

48

59

70

81 1.

92

D.S. al Coda

2.

# Clarinete em Bb 1

Arranjo para a Banda de Música

Mestre manico

Regeneração - Piauí

# Sabiá

Luiz Gonzaga

Arranjo de Maurício Stênio Carvalho

12 To Coda

22

31

41

55

67 *mf*

78

86 1.

93 **2.** D.S. al Coda

# Clarinete em Bb 2

Arranjo para a Banda de Música

Mestre manico

Regeneração - Piauí

# Sabiá

Luiz Gonzaga

Arranjo de Maurício Stênio Carvalho

12

*mf*

12 To Coda

21

*mf*

32

42

*pp*

54

66

78

90

D.S. al Coda

# Clarinete em B $\flat$ 3

Arranjo para a Banda de Música

Mestre manico

Regeneração - Piauí

# Sabiá

Luiz Gonzaga

Arranjo de Maurício Stênio Carvalho

♩

mf

12 To Coda

21

32

41

pp

52

64

76

88

D.S. al Coda

# Alto Saxophone 1

Arranjo para a Banda de Música

Mestre manico

Regeneração - Piauí

# Sabiá

Luiz Gonzaga

Arranjo de Maurício Stênio Carvalho

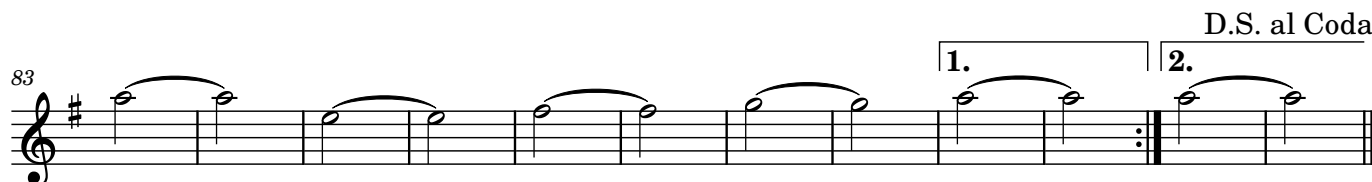
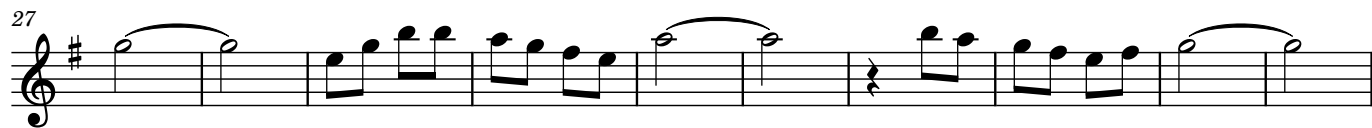

2

95

# Alto Saxophone 2

Arranjo para a Banda de Música

Mestre manico

Regeneração - Piauí

# Sabiá

Luiz Gonzaga

Arranjo de Maurício Stênio Carvalho

2

5

To Coda

*mf*

14

23

*mf*

34

44

*pp*

56

68

80

1.

D.S. al Coda

92

2.

# Saxofone Tenor 1

Arranjo para a Banda de Música

Mestre manico

Regeneração - Piauí

# Sabiá

Luiz Gonzaga

Arranjo de Maurício Stênio Carvalho

♩

12 To Coda

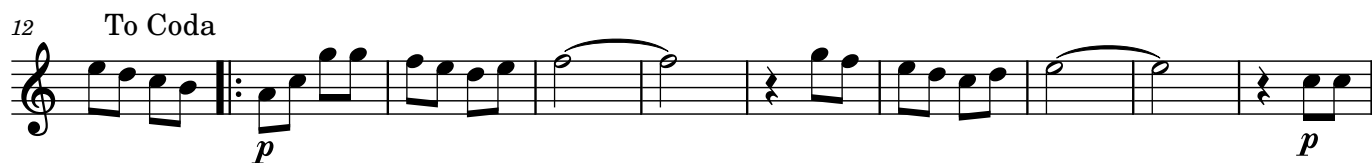

*p* *p*

22

31

41

*mf*

51

61

72

83

1. 2. D.S. al Coda

2

95

# Saxofone Tenor 2

Arranjo para a Banda de Música

Mestre manico

Regeneração - Piauí

# Sabiá

Luiz Gonzaga

Arranjo de Maurício Stênio Carvalho

♩ 2/4

To Coda

2

3

13

22

*mf*

33

42

3

2

2

57

68

*mf*

78

86

1.

93 **2.** D.S. al Coda  $\oplus$

Trompete em B $\flat$  1  
Arranjo para a Banda de Música  
Mestre manico  
Regeneração - Piauí

# Sabiá

Luiz Gonzaga

Arranjo de Maurício Stênio Carvalho

♩

10 To Coda **4** *p*

22 *f*

31 *mp*

41 *pp*

52

64

76

88 1. 2. **⊕** D.S. al Coda

Trompete em B $\flat$  2  
Arranjo para a Banda de Música  
Mestre manico  
Regeneração - Piauí

# Sabiá

Luiz Gonzaga

Arranjo de Maurício Stênio Carvalho

♩

To Coda  
7

15

4

28

8

*mf*

44

3

2

2

6

64

2

2

2

78

90

1.

2.

D.S. al Coda

Trompete em B $\flat$  3  
Arranjo para a Banda de Música  
Mestre manico  
Regeneração - Piauí

# Sabiá

Luiz Gonzaga

Arranjo de Maurício Stênio Carvalho

♩

To Coda  
7

15

4

28

8

*mf*

44

3 2 2 6

64

2 2 2

78

90

1. 2.

D.S. al Coda

2

# Trombone 1

Arranjo para a Banda de Música

Mestre manico

Regeneração - Piauí

# Sabiá

Luiz Gonzaga

Arranjo de Maurício Stênio Carvalho

1

2

11

To Coda

To Coda

20

*p*

29

2

41

*mf*

51

*mf*

61

*mf*

72

*mf*

81

*mf*

2

89

1. 2.

94

D.S. al Coda

⊕

# Trombone 2

Arranjo para a Banda de Música

Mestre manico

Regeneração - Piauí

# Sabiá

Luiz Gonzaga

Arranjo de Maurício Stênio Carvalho

♩ 2/4 To Coda

2 3

13

22 8

38 2

48

58 *p*

69

80

91 1. 2. D.S. al Coda

# Trombone 3

Arranjo para a Banda de Música

Mestre manico

Regeneração - Piauí

# Sabiá

Luiz Gonzaga

Arranjo de Maurício Stênio Carvalho

♩

2 3

12 To Coda

22

34

45

56

*p*

67

78

89

1. 2. D.S. al Coda

# Tuba

Arranjo para a Banda de Música

Mestre manico

Regeneração - Piauí

# Sabiá

Luiz Gonzaga

Arranjo de Maurício Stênio Carvalho

♩ 2 3 To Coda

13

24 2

36

47

58

69

80

91 1. 2. D.S. al Coda

# Bombardino

Arranjo para a Banda de Música

Mestre manico

Regeneração - Piauí

# Sabiá

Luiz Gonzaga

Arranjo de Maurício Stênio Carvalho

12 To Coda

20

31 *mf*

41 *mf*

51

61

72 *mf*

81

89 1. 2. D.S. al Coda

2

95

# Bombo

Arranjo para a Banda de Música

Mestre manico

Regeneração - Piauí

# Sabiá

Luiz Gonzaga

Arranjo de Maurício Stênio Carvalho

♩  $\frac{2}{4}$  **To Coda** **12** **2**

21

30

39

48

57

66

75

84

93 **2.** **D.S. al Coda** **2**

# Caixa

Arranjo para a Banda de Música

Mestre manico

Regeneração - Piauí

# Sabiá

Luiz Gonzaga

Arranjo de Maurício Stênio Carvalho

♩  $\frac{2}{4}$  **2** |  |

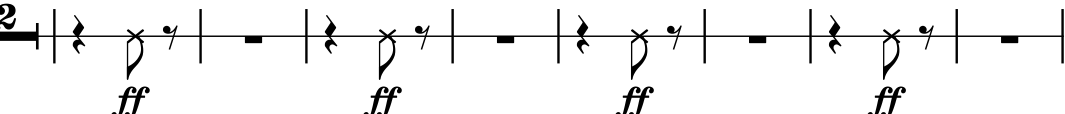
6 **To Coda**  
♩ **7** ||: **2** |  |

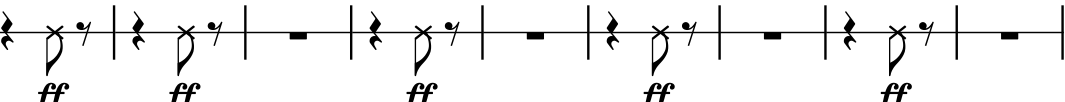
23 |  |

34 |  |

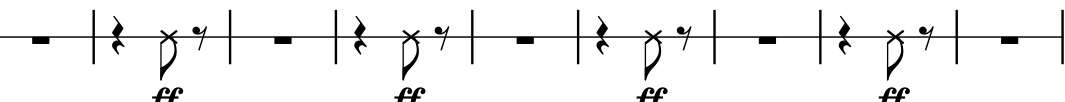
45 |  |

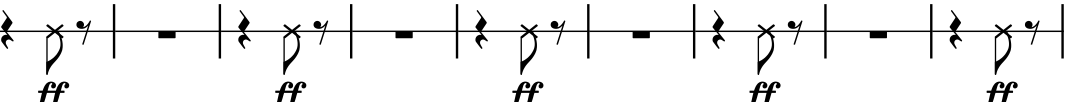
56 |  |

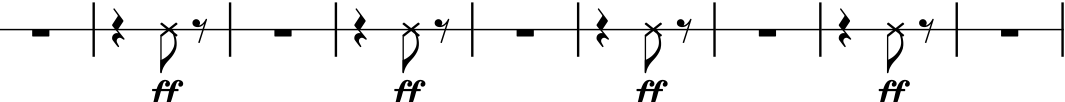
67 |  |

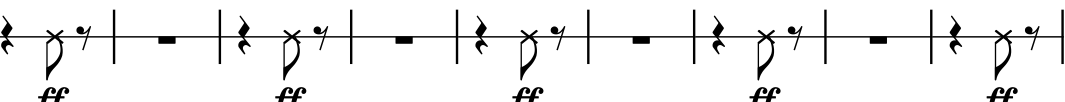
78 |  |

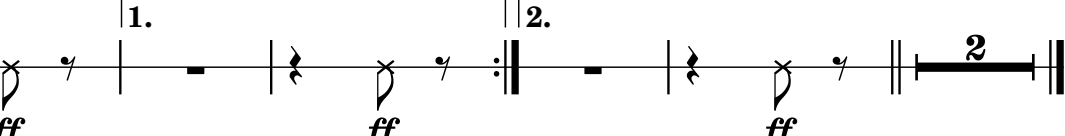
89  $\oplus$   
D.S. al Coda  
| 1. | 2. |  || **2** ||

# Triângulo

Arranjo para a Banda de Música

Mestre manico

Regeneração - Piauí

# Sabiá

Luiz Gonzaga

Arranjo de Maurício Stênio Carvalho

2/4 **To Coda** 12 2

21

29

37

45

53

61

69

# Contrabaixo

Arranjo para a Banda de Música

Mestre manico

Regeneração - Piauí

# Sabiá

Luiz Gonzaga

Arranjo de Maurício Stênio Carvalho

♩

*ff*

3

To Coda

13

23

33

43

53

64

74

84

1.

2.

94 D.S. al Coda ⊕
