

Flute

# SAPECA(1953)

Frevo De Rua

Jacob do Bandolim

Kidbone+55 81 98855-1688

16

22

28

34

40 **Baião**

46

PATROCÍNIO

APOIO

REALIZAÇÃO

MINISTÉRIO DA CULTURA

Alto Sax 1

# SAPECA(1953)

Frevo De Rua

Jacob do Bandolim  
Kidbone+55 81 98855-1688

PATROCÍNIO

APOIO

REALIZAÇÃO

Alto Sax 2

# SAPECA(1953)

Frevo De Rua

Jacob do Bandolim

Kidbone+55 81 98855-1688

2

2

3

20

25

30

35

40

Baião

PATROCÍNIO

APOIO

REALIZAÇÃO

Baritone Sax

# SAPECA(1953)

Frevo De Rua

Jacob do Bandolim

Kidbone+55 81 98855-1688

7

14

20

25

30

35

40

Baião

PATROCÍNIO

APOIO

REALIZAÇÃO

Tenor Sax 1

# SAPECA(1953)

Frevo De Rua

Jacob do Bandolim  
Kidbone+55 81 98855-1688

7

14

20

25

30

35

40

Baião

PATROCÍNIO

APOIO

REALIZAÇÃO

Tenor Sax 2

# SAPECA(1953)

Frevo De Rua

Jacob do Bandolim

Kidbone+55 81 98855-1688

7

14

20

25

30

35

42

Baião

PATROCÍNIO

APOIO

REALIZAÇÃO

Trumpet in B $\flat$  1

# SAPECA(1953)

Frevo De Rua

Jacob do Bandolim

Kidbone+55 81 98855-1688

7

14

19

25

30

37

42

2

2

3

1.

2.

Baião

PATROCÍNIO

APOIO

REALIZAÇÃO

MINISTÉRIO DA CULTURA

Trumpet in B $\flat$  2

# SAPECA(1953)

Frevo De Rua

Jacob do Bandolim

Kidbone+55 81 98855-1688

7

14

19

25

30

37

42

Baião

PATROCÍNIO

APOIO

REALIZAÇÃO

Trumpet in B $\flat$  3

# SAPECA(1953)

Frevo De Rua

Jacob do Bandolim  
Kidbone+55 81 98855-1688

PATROCÍNIO

APOIO

REALIZAÇÃO

Trumpet in B $\flat$  4

# SAPECA(1953)

Frevo De Rua

Jacob do Bandolim

Kidbone+55 81 98855-1688

2

2

3

19

2

25

30

3

1.

2.

37

Baião

42

PATROCÍNIO

APOIO

REALIZAÇÃO

Trombone 1

# SAPECA(1953)

Frevo De Rua

Jacob do Bandolim

Kidbone+55 81 98855-1688

7

14

19

25

30

37

42

Baiao

theta

PATROCÍNIO

APOIO

REALIZAÇÃO

MINISTÉRIO DA CULTURA

Trombone 2

# SAPECA(1953)

Frevo De Rua

Jacob do Bandolim

Kidbone+55 81 98855-1688

7

14

19

25

30

37

42

Baiaõ

PATROCÍNIO

APOIO

REALIZAÇÃO

Trombone 3

# SAPECA(1953)

Frevo De Rua

Jacob do Bandolim  
Kidbone+55 81 98855-1688

7

14

19

25

30

37

42

Baião

PATROCÍNIO

APOIO

REALIZAÇÃO

Trombone 4

# SAPECA(1953)

Frevo De Rua

Jacob do Bandolim

Kidbone+55 81 98855-1688

7

14

19

25

30

37

42

Baiao

PATROCÍNIO

APOIO

REALIZAÇÃO

MINISTÉRIO DA CULTURA

Tuba

# SAPECA(1953)

## Frevo De Rua

Jacob do Bandolim  
Kidbone+55 81 98855-1688

10

20

29

38

47

57

**Baião**

**D.S. al Coda**

PATROCÍNIO

APOIO

REALIZAÇÃO

Acoustic Guitar

# SAPECA(1953)

## Frevo De Rua

Jacob do Bandolim  
Kidbone+55 81 98855-1688

A 7(b9) Dm7 A 7(b9) Dm7

7 2 A 7(b9) Dm7 A 7(b9)

14 Dm7 F#7/D Dbmaj7/Eb

19 Dm7 A 7(b9) S Dm7 Em7(b5) D7(b9) Gm7

24 Dm7 A 7(b9) Dm7 A 7(b9) Dm7

29 Em7(b5) D7(b9) Gm7 Fmaj7.9 Em7(b5)

34 Dm7 A 7(b9) Dm7 A 7(b9)

39 Dm7 Baião Dm7 Dm7 A 7(b9)

PATROCÍNIO

APOIO

REALIZAÇÃO

Electric Bass

# SAPECA(1953)

Frevo De Rua

Jacob do Bandolim

Kidbone+55 81 98855-1688

Chord progression: A 7(b9), Dm7, A 7(b9), Dm7, A 7(b9), Dm7, A 7(b9), Dm7, Dm7, F#7/D, F#7/D, D<sup>b</sup>maj 7/E<sup>b</sup>, Dm7, A 7(b9), Dm7, Em7(b5), D7(b9), Gm7, Dm7, A 7(b9), Dm7, A 7(b9), Dm7, Em7(b5), D7(b9), Gm7, Fmaj7.9, Em7(b5), Dm7, A 7(b9), Dm7, A 7(b9), Dm7, Dm7, A 7(b9), Dm7, Dm7, Baião, Dm7, Dm7, A 7(b9).

PATROCÍNIO

APOIO

REALIZAÇÃO

MINISTÉRIO DA CULTURA

Piano

# SAPECA(1953)

## Frevo De Rua

Jacob do Bandolim  
Kidbone+55 81 98855-1688

Piano

Pno.

Pno.

Pno.

Pno.

Pno.

Chords: A 7(b9), Dm7, A 7(b9), Dm7, A 7(b9), Dm7, F#7/D, D<sup>b</sup>maj7/E<sup>b</sup>, Dm7, A 7(b9), Dm7, Em7(b5), D7(b9), Gm7, Dm7, A 7(b9), Dm7, A 7(b9), Dm7, Em7(b5), D7(b9), Gm7, F maj7.9, Em7(b5), Dm7, A 7(b9), Dm7, A 7(b9)

PATROCÍNIO

APOIO

REALIZAÇÃO

Drum Set

# SAPECA(1953)

Frevo De Rua

Jacob do Bandolim

Kidbone+55 81 98855-1688

2

6

6

7

6

6

6

2

14

3

3

3

19

24

29

34 1.

2.

39

Baião

PATROCÍNIO

APOIO

REALIZAÇÃO

MINISTÉRIO DA CULTURA

Bombo

# SAPECA(1953)

Frevo De Rua

Jacob do Bandolim  
Kidbone+55 81 98855-1688

PATROCÍNIO

APOIO

REALIZAÇÃO

MINISTÉRIO DA CULTURA

Damroo

# SAPECA(1953)

Frevo De Rua

Jacob do Bandolim

Kidbone+55 81 98855-1688

9

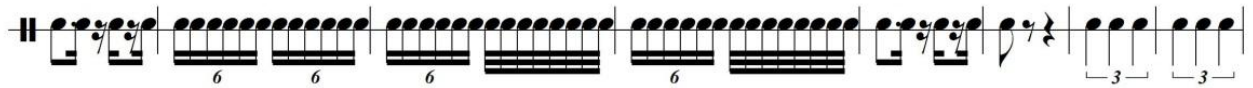

17

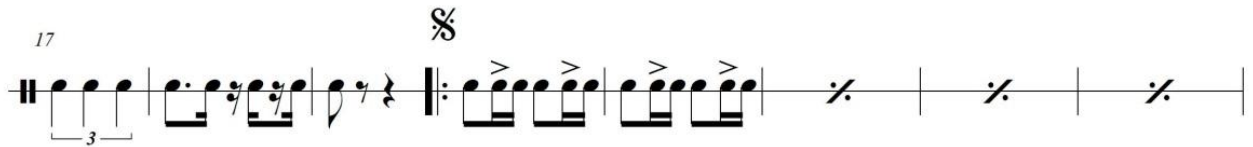

25

33

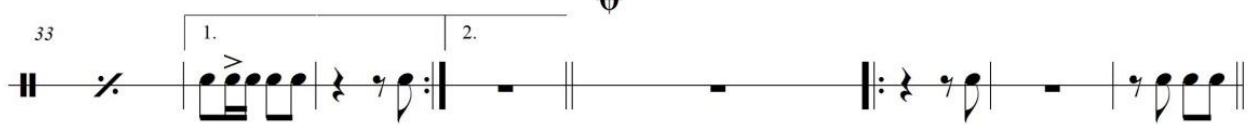

Baião

41

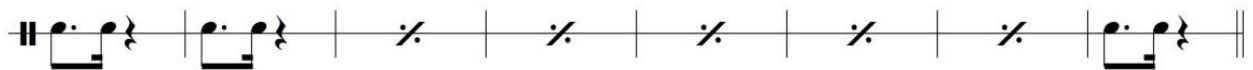

49

D.S. al Coda

PATROCÍNIO

APOIO

REALIZAÇÃO

