

Score

# Transcendental

## Frevo de Rua

Compositor: Claudio Almeida

Arranjo: Kidbone

The musical score is arranged in a standard orchestral format with the following parts:

- Flute
- Clarinet in B $\flat$
- Alto Sax 1
- Alto Sax 2
- Baritone Sax
- Tenor Sax 1
- Tenor Sax 2
- Trumpet in B $\flat$  1
- Trumpet in B $\flat$  2
- Trumpet in B $\flat$  3
- Trumpet in B $\flat$  4
- Trombone 1
- Trombone 2
- Trombone 3
- Trombone 4
- Tuba
- Acoustic Guitar
- Electric Bass
- Piano
- Drum Set
- Bombo
- Damroo

PATROCÍNIO

APOIO

REALIZAÇÃO

MINISTÉRIO DA CULTURA

Transcendental

Fl.

B<sup>b</sup> Cl.

A. Sx. 1

A. Sx. 2

B. Sx.

T. Sx. 1

T. Sx. 2

B<sup>b</sup> Tpt. 1

B<sup>b</sup> Tpt. 2

B<sup>b</sup> Tpt. 3

B<sup>b</sup> Tpt. 4

Tbn. 1

Tbn. 2

Tbn. 3

Tbn. 4

Tuba

Ac.Gtr.

E.B.

Pno.

D. S.

9 10 11 12 13 14 15 16

A<sup>sus</sup> A<sup>sus</sup> B<sup>b</sup> sus

A<sup>sus</sup> A<sup>sus</sup> B<sup>b</sup> sus

A<sup>sus</sup> A<sup>sus</sup> B<sup>b</sup> sus

PATROCÍNIO

APOIO

REALIZAÇÃO

Transcendental

The musical score is arranged in a standard orchestral format. The instruments and their parts are as follows:

- Fl.:** Flute part with various articulations.
- B<sup>b</sup> Cl.:** Bass Clarinet part.
- A. Sx. 1 & 2:** Alto Saxophones.
- B. Sx.:** Baritone Saxophone.
- T. Sx. 1 & 2:** Tenor Saxophones.
- B<sup>b</sup> Tpt. 1, 2, 3, 4:** Four parts of the Trumpet section.
- Tbn. 1, 2, 3, 4:** Four parts of the Trombone section.
- Tuba:** Tuba part with chordal indications: B<sup>b</sup>sus, B<sup>b</sup>sus, B<sup>b</sup>sus, C<sup>b</sup>sus.
- Ac. Gtr.:** Acoustic Guitar part with chordal indications: B<sup>b</sup>sus, B<sup>b</sup>sus, B<sup>b</sup>sus, C<sup>b</sup>sus.
- E. B.:** Electric Bass part with chordal indications: B<sup>b</sup>sus, B<sup>b</sup>sus, B<sup>b</sup>sus, C<sup>b</sup>sus.
- Pno.:** Piano part.

PATROCÍNIO

APOIO

REALIZAÇÃO

MINISTÉRIO DA CULTURA

Transcendental

Fl.  
B<sup>b</sup> Cl.  
A. Sax. 1  
A. Sax. 2  
B. Sax.  
T. Sax. 1  
T. Sax. 2  
B<sup>b</sup> Tpt. 1  
B<sup>b</sup> Tpt. 2  
B<sup>b</sup> Tpt. 3  
B<sup>b</sup> Tpt. 4  
Tbn. 1  
Tbn. 2  
Tbn. 3  
Tbn. 4  
Tuba  
Ac. Gtr.  
E. B.  
Pno.  
D. S.

C#sus C#sus D#sus E#sus  
C#sus C#sus D#sus E#sus

25 26 27 28 29 30 31 32

PATROCÍNIO

APOIO

REALIZAÇÃO

MINISTÉRIO DA CULTURA

Transcendental

The musical score is arranged in a standard orchestral layout. The instruments and their parts are as follows:

- Fl.:** Flute part with various articulations and dynamics.
- B♭ Cl.:** Clarinet in B-flat part.
- A. Sx. 1 & 2:** Alto Saxophone parts.
- B. Sx.:** Baritone Saxophone part.
- T. Sx. 1 & 2:** Tenor Saxophone parts.
- B♭ Tpt. 1-4:** Four parts of the Trumpet section.
- Tbn. 1-4:** Four parts of the Trombone section.
- Tuba:** Tuba part with chordal accompaniment: E sus, Fmaj7.9, Fmaj7.9, Fmaj7.9, B♭maj7.9.
- Ac. Gtr.:** Acoustic guitar part with chordal accompaniment: E sus, Fmaj7.9, Fmaj7.9, Fmaj7.9, B♭maj7.9.
- E. B.:** Electric bass part with chordal accompaniment: E sus, Fmaj7.9, Fmaj7.9, Fmaj7.9, B♭maj7.9.
- Pno.:** Piano part with chordal accompaniment: E sus, Fmaj7.9, Fmaj7.9, Fmaj7.9, B♭maj7.9.

PATROCÍNIO

APOIO

REALIZAÇÃO

MINISTÉRIO DA CULTURA

Fl.

B $\flat$  Cl.

A. Sx. 1

A. Sx. 2

B. Sx.

T. Sx. 1

T. Sx. 2

B $\flat$  Tpt. 1

B $\flat$  Tpt. 2

B $\flat$  Tpt. 3

B $\flat$  Tpt. 4

Tbn. 1

Tbn. 2

Tbn. 3

Tbn. 4

Tuba

Ac. Gtr.

E.B.

Pno.

D. S.

Gm7/C C7.9 Fmaj7.9 F#7/C Fmaj7.9 B $\flat$ 7.9

Gm7/C C7.9 Fmaj7.9 F#7/C Fmaj7.9 B $\flat$ 7.9

41 42 43 44 45 46 47 48

PATROCÍNIO

APOIO

REALIZAÇÃO

MINISTÉRIO DA CULTURA

Transcendental

Fl.

B<sup>b</sup> Cl.

A. Sx. 1

A. Sx. 2

B. Sx.

T. Sx. 1

T. Sx. 2

B<sup>b</sup> Tpt. 1

B<sup>b</sup> Tpt. 2

B<sup>b</sup> Tpt. 3

B<sup>b</sup> Tpt. 4

Tbn. 1

Tbn. 2

Tbn. 3

Tbn. 4

Tuba

Ac. Gtr.

E. B.

Pno.

D. S.

49 50 51 52 53 54 55 56

C7.9 C7(+5,b9) Fmaj7.9 A7.9 G7.9 F#7.9 Fmaj7.9 Em7.9 E9maj.9 D7(+5,b9)

C7.9 C7(+5,b9) Fmaj7.9 A7.9 G7.9 F#7.9 Fmaj7.9 Fmaj7.9 Em7.9 E9maj.9 D7(+5,b9)

PATROCÍNIO

APOIO

REALIZAÇÃO

MINISTÉRIO DA CULTURA

Transcendental

Fl.

B<sup>b</sup> Cl.

A. Sx. 1

A. Sx. 2

B. Sx.

T. Sx. 1

T. Sx. 2

B<sup>b</sup> Tpt. 1

B<sup>b</sup> Tpt. 2

B<sup>b</sup> Tpt. 3

B<sup>b</sup> Tpt. 4

Tbn. 1

Tbn. 2

Tbn. 3

Tbn. 4

Tuba

Ac. Gtr.

E. B.

Pno.

D. S.

57 58 59 60 61 62 63 64

Gm7 C7(9) C7(+5,b9) F7(+5,b9) D7(+5,b9) Gm7 C7(+5,b9) Fmaj7,9

Gm7 C7,9 C7(+5,b9) F7(+5,b9) D7(+5,b9) Gm7 C7(+5,b9) Fmaj7,9

PATROCÍNIO

APOIO

REALIZAÇÃO

MINISTÉRIO DA CULTURA

Transcendental

Fl.  
B<sup>b</sup> Cl.  
A. Sx. 1  
A. Sx. 2  
B. Sx.  
T. Sx. 1  
T. Sx. 2  
B<sup>b</sup> Tpt. 1  
B<sup>b</sup> Tpt. 2  
B<sup>b</sup> Tpt. 3  
B<sup>b</sup> Tpt. 4  
Tbn. 1  
Tbn. 2  
Tbn. 3  
Tbn. 4  
Tuba  
Ac. Gtr.  
E. B.  
Pno.  
D. S.

65 66 67 68 69 70 71 72

E<sup>b</sup>7maj  
B<sup>b</sup>7.9  
E<sup>b</sup>7maj7.9  
A<sup>b</sup>7maj7.9  
Dm7(+5)/G  
C4.7(b9)

PATROCÍNIO

APOIO

REALIZAÇÃO

MINISTÉRIO DA CULTURA

The musical score is arranged in a standard orchestral layout. The top section includes Flute (Fl.), Clarinet in B-flat (B♭ Cl.), and four Saxophones (A. Sx. 1 & 2, B. Sx., T. Sx. 1 & 2). The middle section features four Trumpets (B♭ Tpt. 1-4) and four Trombones (Tbn. 1-4), with a Tuba part below them. The bottom section consists of Acoustic Guitar (Ac. Gtr.), Electric Bass (E.B.), Piano (Pno.), and Drums (D. S.). The score spans measures 73 to 80. Chord symbols for guitar and bass are: Fmaj7-9, Fmaj7.9, Em7(b5), Em7(b5)/A, Dm7, and G7. The drum part shows a consistent rhythmic pattern with snare and bass drum.

PATROCÍNIO

APOIO

REALIZAÇÃO

# Transcendental

Fl.  
B $\flat$  Cl.  
A. Sx. 1  
A. Sx. 2  
B. Sx.  
T. Sx. 1  
T. Sx. 2  
B $\flat$  Tpt. 1  
B $\flat$  Tpt. 2  
B $\flat$  Tpt. 3  
B $\flat$  Tpt. 4  
Tbn. 1  
Tbn. 2  
Tbn. 3  
Tbn. 4  
Tuba  
Ac.Gtr.  
E.B.  
Pno.  
D. S.

C $\flat$ 9 E $\flat$ maj7.9 B $\flat$ 7.9 Dm7 F(+5)G G7.9 F sus C7(+5,b9) Fmaj7.9 Fmaj7.9

C $\flat$ 7.9 E $\flat$ maj7.9 B $\flat$ 7.9 Dm7 F(+5)G G7.9 F sus C7(+5,b9) Fmaj7.9 Fmaj7.9

81 82 83 84 85 86 87

**Coda**  
**D.S. al Coda**

PATROCÍNIO

APOIO

REALIZAÇÃO

MINISTÉRIO DA CULTURA

*Coda*

Fl.

B♭ Cl.

A. Sax. 1

A. Sax. 2

B. Sax.

T. Sax. 1

T. Sax. 2

B♭ Tpt. 1

B♭ Tpt. 2

B♭ Tpt. 3

B♭ Tpt. 4

Tbn. 1

Tbn. 2

Tbn. 3

Tbn. 4

Tuba

Ac.Gtr.

E.B.

Pno.

D. S.

89 90 91 92 93 94 95

Fmaj7.9 A7.9 G7.9 F#7.9 Fmaj7.9 A7.9 Amaj7.9 B7maj7.9 F#7/C Fmaj7.9

Fmaj7.9 A7.9 G7.9 F#7.9 Fmaj7.9 A7.9 Amaj7.9 B7maj7.9 F#7/C Fmaj7.9

Fmaj7.9 A7.9 G7.9 F#7.9 Fmaj7.9 A7.9 Amaj7.9 B7maj7.9 F#7/C Fmaj7.9

PATROCÍNIO

APOIO

REALIZAÇÃO

MINISTÉRIO DA CULTURA

Flute

# Transcendental

## Frevo de Rua

Compositor: Claudio Almeida

Arranjo: Kidbone

2

10

20

3

3

32

41

49

58

68

2

PATROCÍNIO

APOIO

REALIZAÇÃO

MINISTÉRIO DA CULTURA

Transcendental

PATROCÍNIO

APOIO

REALIZAÇÃO

Clarinet in B $\flat$

# Transcendental

## Frevo de Rua

Compositor: Claudio Almeida

Arranjo: Kidbone

PATROCÍNIO

APOIO

REALIZAÇÃO

MINISTÉRIO DA CULTURA

PATROCÍNIO

APOIO

REALIZAÇÃO

MINISTÉRIO DA CULTURA

Alto Sax 1

# Transcendental

## Frevo de Rua

Compositor: Claudio Almeida

Arranjo: Kidbone

2

2

3

3

3

3

3

3

PATROCÍNIO

APOIO

REALIZAÇÃO

MINISTÉRIO DA CULTURA

Transcendental

74 2 1.

83 2. To Coda D.S. al Coda To Coda

92

PATROCÍNIO

APOIO

REALIZAÇÃO

Alto Sax 2

# Transcendental

## Frevo de Rua

Compositor: Claudio Almeida

Arranjo: Kidbone

PATROCÍNIO

APOIO

REALIZAÇÃO

MINISTÉRIO DA CULTURA

Transcendental

PATROCÍNIO

APOIO

REALIZAÇÃO

Baritone Sax

# Transcendental

## Frevo de Rua

Compositor: Claudio Almeida

Arranjo: Kidbone

2

2

9

2

18

3

3

30

3

40

48

56

65

PATROCÍNIO

APOIO

REALIZAÇÃO

MINISTÉRIO DA CULTURA

Transcendental

74

2

1.

83

2.

To Coda D.º al Coda

To Coda

92

PATROCÍNIO

APOIO

REALIZAÇÃO

MINISTÉRIO DA CULTURA

Tenor Sax 1

# Transcendental

## Frevo de Rua

Compositor: Claudio Almeida

Arranjo: Kidbone

10

20

32

42

50

59

69

1.

PATROCÍNIO

APOIO

REALIZAÇÃO

MINISTÉRIO DA CULTURA

To Coda

D.S. al Coda

To Coda

PATROCÍNIO

APOIO

REALIZAÇÃO

Tenor Sax 2

# Transcendental

## Frevo de Rua

Compositor: Claudio Almeida

Arranjo: Kidbone

10

20

32

42

50

59

69

PATROCÍNIO

APOIO

REALIZAÇÃO

MINISTÉRIO DA CULTURA

To Coda

78

D.S. al Coda

To Coda

87

94

PATROCÍNIO

APOIO

REALIZAÇÃO

MINISTÉRIO DA CULTURA

Trumpet in B $\flat$  1

# Transcendental

## Frevo de Rua

Compositor: Claudio Almeida

Arranjo: Kidbone

PATROCÍNIO

APOIO

REALIZAÇÃO

MINISTÉRIO DA CULTURA

Transcendental

68

76

To Coda D.S. al Coda

To Coda

94

PATROCÍNIO

APOIO

REALIZAÇÃO

Trumpet in B $\flat$  2

# Transcendental

## Frevo de Rua

Compositor: Claudio Almeida

Arranjo: Kidbone

PATROCÍNIO

APOIO

REALIZAÇÃO

MINISTÉRIO DA CULTURA

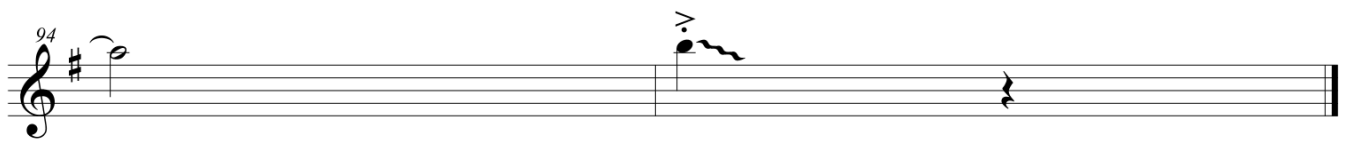
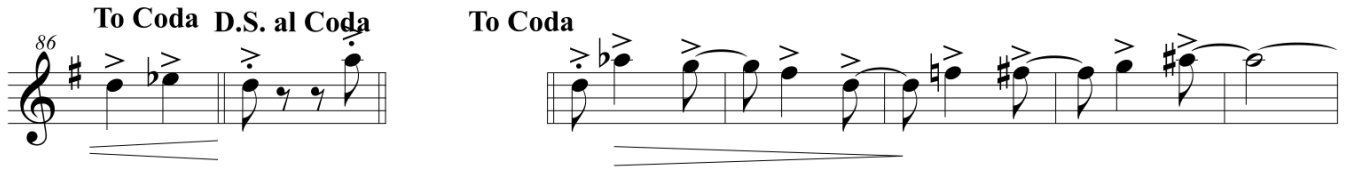

Trumpet in B $\flat$  3

# Transcendental

## Frevo de Rua

Compositor: Claudio Almeida

Arranjo: Kidbone

PATROCÍNIO

Transcendental

68

76

86

To Coda D.S. al Coda

To Coda

94

PATROCÍNIO

APOIO

REALIZAÇÃO

Trumpet in B $\flat$  4

# Transcendental

## Frevo de Rua

Compositor: Claudio Almeida

Arranjo: Kidbone

9

17

26

34

44

52

60

PATROCÍNIO

APOIO

REALIZAÇÃO

MINISTÉRIO DA CULTURA

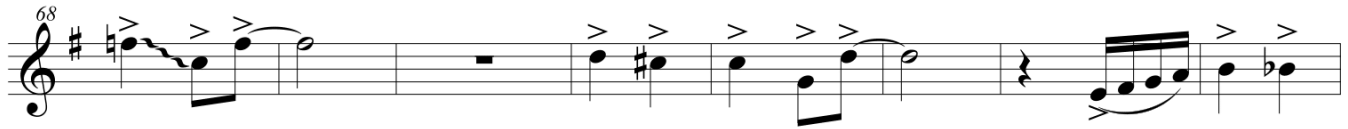

Trombone 1

# Transcendental

## Frevo de Rua

Compositor: Claudio Almeida

Arranjo: Kidbone

10

19

33

41

49

57

65

PATROCÍNIO

APOIO

REALIZAÇÃO

MINISTÉRIO DA CULTURA

Transcendental

73

83

To Coda D.S. al Coda

To Coda

91

PATROCÍNIO

APOIO

REALIZAÇÃO

Trombone 2

# Transcendental

## Frevo de Rua

Compositor: Claudio Almeida

Arranjo: Kidbone

10

19

33

41

49

57

65

PATROCÍNIO

APOIO

REALIZAÇÃO

MINISTÉRIO DA CULTURA

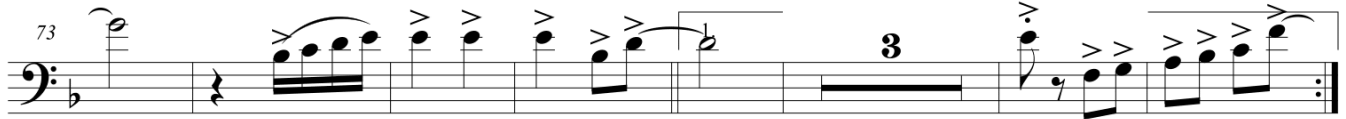

Transcendental

73  Musical notation for measures 73-82. Measure 73 starts with a half note G2. Measures 74-82 feature a series of eighth notes with accents, some beamed together. A triplet of eighth notes (F2, G2, A2) is marked with a '3' above it. The piece ends with a double bar line and repeat dots.

83  Musical notation for measures 83-90. Measure 83 starts with a half note G2. Measures 84-90 continue with eighth notes and accents. Above the staff, the text "To Coda D.S. al Coda" is written. The piece ends with a double bar line and repeat dots.

91  Musical notation for measures 91-98. Measure 91 starts with a half note G2. Measures 92-98 feature eighth notes with accents and a long melodic line. Above the staff, the text "To Coda" is written. The piece ends with a double bar line and repeat dots.

PATROCÍNIO

APOIO

REALIZAÇÃO

MINISTÉRIO DA CULTURA

Trombone 3

# Transcendental

## Frevo de Rua

Compositor: Claudio Almeida

Arranjo: Kidbone

PATROCÍNIO

APOIO

REALIZAÇÃO

MINISTÉRIO DA CULTURA

Transcendental

73  Musical notation for measures 73-82. It features a bass clef, a key signature of one flat, and a 3/4 time signature. The music includes a first ending bracket over measures 78-82, a fermata over measure 82, and a triplets sign over measures 83-85.

83  Musical notation for measures 83-85, including a second ending bracket over measures 83-85. **To Coda D.S. al Coda**  Musical notation for measures 86-88, including a Coda sign.

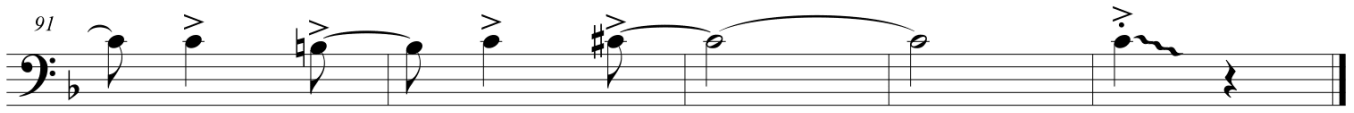
91  Musical notation for measures 91-95, including a Coda sign.

PATROCÍNIO

APOIO

REALIZAÇÃO

Trombone 4

# Transcendental

## Frevo de Rua

Compositor: Claudio Almeida

Arranjo: Kidbone

PATROCÍNIO

APOIO

REALIZAÇÃO

MINISTÉRIO DA CULTURA

Transcendental

73

83

To Coda D.S. al Coda

To Coda

91

PATROCÍNIO

APOIO

REALIZAÇÃO

Tuba

# Transcendental

## Frevo de Rua

Compositor: Claudio Almeida

Arranjo: Kidbone

9

17

25

33

41

49

57

PATROCÍNIO

APOIO

REALIZAÇÃO

MINISTÉRIO DA CULTURA

65

73

81

To Coda D.S. al Coda

To Coda

89

Acoustic Guitar

# Transcendental

## Frevo de Rua

Compositor: Claudio Almeida

Arranjo: Kidbone

Chord progression: A<sup>b</sup>7.9 G7.9 F<sup>#</sup>7.9 F sus F<sup>#</sup>sus G sus

8 A<sup>b</sup>sus A sus A sus

15 B<sup>b</sup>sus B<sup>b</sup>sus B sus B sus

22 C sus C sus C<sup>#</sup>sus

29 D sus E<sup>b</sup>sus E sus Fmaj7.9 Fmaj7.9

36 Fmaj7.9 B<sup>b</sup>maj7.9 Gm7/C C7.9

43 Fmaj7.9 F<sup>#</sup>7/C Fmaj7.9 B<sup>b</sup>maj7.9 C7.9

50 C7(+5,b9) Fmaj7.9 A<sup>b</sup>7.9 G7.9 F<sup>#</sup>7.9 Fmaj7.9 Fmaj7.9 Emaj7.9 E<sup>b</sup>maj7.9 D7(+5,b9)

PATROCÍNIO

APOIO

REALIZAÇÃO

MINISTÉRIO DA CULTURA

Transcendental

57 Gm7 C7.9 C7(+5,b9) F7(+5,b9) D7(+5,b9) Gm7

64 C7(+5,b9) Fmaj7.9 Ebmaj7.9 Bbm7.9 Ebmaj7.9 Abmaj7.9

71 Dm7(b5)/G C4.7(b9) Fmaj7.9 Em7(b5) Em7(b5)/A Dm7

78 G7 C7.9 Ebmaj7.9 Bbm7.9 Dm7 F(+5)/G

**To Coda D.S. al Coda**  
G7.9 F sus C7(+5,b9) Fmaj7.9 Fmaj7.9

**To Coda**  
Fmaj7.9 Ab7.9 G7.9 F#7.9 Fmaj7.9 Ab7.9 Amaj7.9

85

85

92 Bbmaj7.9 F#7/C Fmaj7.9

Electric Bass

# Transcendental

## Frevo de Rua

Compositor: Claudio Almeida

Arranjo: Kidbone

Chord progression: A<sup>b</sup>7.9 G7.9 F<sup>#</sup>7.9 F sus F<sup>#</sup>sus G sus

8 A<sup>b</sup>sus A sus A sus

15 B<sup>b</sup>sus B<sup>b</sup>sus B sus B sus

22 C sus C sus C<sup>#</sup>sus

29 D sus E<sup>b</sup>sus E sus F maj7.9 F maj7.9

36 F maj7.9 B<sup>b</sup>maj7.9 G m7/C C7.9

43 F maj7.9 F<sup>#</sup>7/C F maj7.9 B<sup>b</sup>maj7.9 C7.9

50 C7(+5,b9) F maj7.9 A<sup>b</sup>7.9 G7.9 F<sup>#</sup>7.9 F maj7.9 F maj7.9 E maj7.9 E<sup>b</sup>maj7.9 D7(+5,b9)

PATROCÍNIO

APOIO

REALIZAÇÃO

# Transcendental

57 Gm7 C7.9 C7(+5,b9) F7(+5,b9) D7(+5,b9) Gm7

64 C7(+5,b9) Fmaj7.9 Ebmaj7.9 Bbm7.9 Ebmaj7.9 Abmaj7.9

71 Dm7(b5)/G C4.7(b9) Fmaj7.9 Em7(b5) Em7(b5)/A Dm7

78 G7 C7.9 Ebmaj7.9 Bbm7.9 Dm7 F(+5)/G

**To Coda D.S. al Coda**  
85 G7.9 F#m7.9 C7(+5,b9) Fmaj7.9 Fmaj7.9

**To Coda**  
Fmaj7.9 Ab7.9 G7.9 F#7.9 Fmaj7.9 Ab7.9 Amaj7.9

92 Bbmaj7.9 F#7/C Fmaj7.9

Piano

# Transcendental

## Frevo de Rua

Compositor: Claudio Almeida

Arranjo: Kidbone

A<sup>b</sup>7.9 G7.9 F<sup>#</sup>7.9 F sus F<sup>#</sup>sus G sus

Piano

A<sup>b</sup>sus A sus A sus B<sup>b</sup>sus B<sup>b</sup>sus

Pno.

B sus B sus C sus C sus C<sup>#</sup>sus

Pno.

D sus E<sup>b</sup>sus E sus F maj7.9 F maj7.9 F maj7.9

Pno.

B<sup>b</sup>maj7.9 Gm7/C C7.9 F maj7.9 F<sup>#</sup>7/C F maj7.9 B<sup>b</sup>maj7.9 C7.9 C7(+5,b9) F maj7.9

Pno.

PATROCÍNIO

APOIO

REALIZAÇÃO

Transcendental

57

Pno.

A $\flat$ 7.9 G7.9 F $\sharp$ 7.9 Fmaj7.9 Fmaj7.9 Emaj7.9 E $\flat$ maj7.9 D7(+5,b9) Gm7

59

Pno.

C7.9 C7(+5,b9)F7(+5,b9) D7(+5,b9) Gm7 C7(+5,b9) Fmaj7.9 E $\flat$ maj7.9 B $\flat$ m7.9

68

Pno.

E $\flat$ maj7.9 A $\flat$ maj7.9 Dm7(b5)/GC4.7(b9) Fmaj7.9 Em7(b5) Em7(b5)/A Dm7 1. G7

80

Pno.

To Coda D.S. al Coda

C7.9 E $\flat$ maj7.9 B $\flat$ m7.9 Dm7 2. F(+5)/G G7.9 F su C7(+5,b9) Fmaj7.9 Fmaj7.9

89

Pno.

To Coda

Fmaj7.9 A $\flat$ 7.9 G7.9 F $\sharp$ 7.9 Fmaj7.9 A $\flat$ 7.9 Amaj7.9 B $\flat$ maj7.9 F $\sharp$ 7/C Fmaj7.9

PATROCÍNIO

APOIO

REALIZAÇÃO

Drum Set

# Transcendental

## Frevo de Rua

Compositor: Claudio Almeida

Arranjo: Kidbone

PATROCÍNIO

APOIO

REALIZAÇÃO

MINISTÉRIO DA CULTURA

65

73

81

To Coda D.S. al Coda

To Coda

89

Bombo

# Transcendental

## Frevo de Rua

Compositor: Claudio Almeida

Arranjo: Kidbone

PATROCÍNIO

APOIO

REALIZAÇÃO

MINISTÉRIO DA CULTURA

65

73

81

To Coda D.S. al Coda

To Coda

89

PATROCÍNIO

APOIO

REALIZAÇÃO

Damroo

# Transcendental

## Frevo de Rua

Compositor: Claudio Almeida

Arranjo: Kidbone

PATROCÍNIO

APOIO

REALIZAÇÃO

MINISTÉRIO DA CULTURA

70

771.

2.

To Coda D.S. al Coda To Coda

85

94

PATROCÍNIO

APOIO

REALIZAÇÃO

MINISTÉRIO DA CULTURA

