

TROMPETE DE ESPANHA

(Quinteto de Metais)

Vivaldo de Santana

Arranjo : Sgt Adriano Oliveira

Marabá/PA - 2024

TROMPETE DE ESPANHA

VIVALDO SANTANA

Arr: Sgt Adriano OLiveira

TROMPETE 1
solo

TROMPETE 2

TROMPA F

TROMBONE

TUBA

4 *tril*

7 *solo*

11

14

17

20

23

25

28

31

34

37

39

41 *solo*

44

47

49

51

solo

54

1.

57

60

63

solo

8

65

solo

8

67

69

2.

72

TROMPETE DE ESPANHA

VIVALDO SANTANA

Arr: Sgt Adriano OLiveira

TROMPETE 1

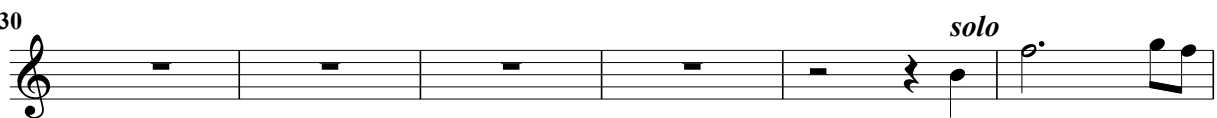
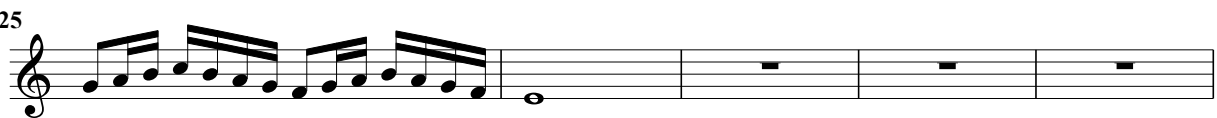

40 *solo*

43

47

51 *solo*

55 1.

59

65 *solo*

69 *solo*

72 2.

TROMPETE DE ESPANHA

VIVALDO SANTANA

Arr: Sgt Adriano OLiveira

TROMPETE 2

5

10

14 *solo*

18

22

26

31 *solo*

35

39

42

46

50

54

1.

57

61

solo

65

68

72

2.

TROMPETE DE ESPANHA

VIVALDO SANTANA

Arr: Sgt Adriano OLiveira

TROMPA F

6

10

15

19

24

28

32

36

40

45

51 *solo*

55

60

64

68

72

TROMPETE DE ESPANHA

VIVALDO SANTANA

Arr: Sgt Adriano OLiveira

TROMBONE

6

10

15

20

25 *solo*

29

33

38

43

49

54 1.

59

63

67

71

TROMPETE DE ESPANHA

VIVALDO SANTANA

Arr: Sgt Adriano OLiveira

TUBA

6

10

14

18

22

26

30

34

38

42

46 *solo*

49

51

55

60

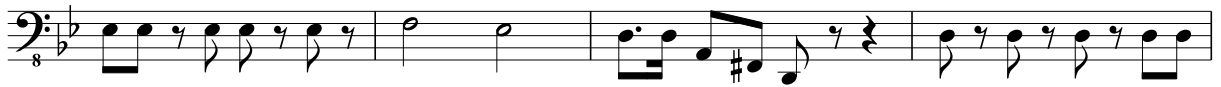

64

68

72

TROMPETE DE ESPANHA

VIVALDO SANTANA

Arr: Sgt Adriano OLiveira

BOMBARDINO BB

6

10

15

19

24

29

33

37

41

46

51 *solo*

55 1.

60

64

68

72

TROMPETE DE ESPANHA

VIVALDO SANTANA

Arr: Sgt Adriano OLiveira

BOMBARDINO C

6

10

14

18

23

27

31

35

39

44

50 *solo*

54 1.

59

63

67

71

TROMPETE DE ESPANHA

VIVALDO SANTANA

Arr: Sgt Adriano OLiveira

TUBA BB

8

6

10

14

18

22

27

31

35

39

43

47 *solo*

50

53

57

62

66

70

74

TROMPETE DE ESPANHA

VIVALDO SANTANA

Arr: Sgt Adriano OLiveira

TUBA EB

6

10

14

18

21

25

29

33

37

41

45

48 *solo*

50

53

57

61

65

68

71

