

Vitorioso És

Gabriel Guedes

Transcrição e Arranjo: Mizael Feijoda

♩=70

The score is arranged in systems. The first system includes Flautas 1-2, Oboé, Clarinete em Sib 1-2, Saxofone soprano, Saxofone alto 1-2, Saxofone tenor 1-2, Bombardino Bb 1-2, Saxofone barítono, Trompa em Fá 1-2, Trompete em Sib 1, Trompete em Sib 2-3, Trompa Bb, Trombone 1-2, Baixo em Sib, Trombone baixo, and Tuba. The second system includes the Base and string instruments: Violino I, Violino II, Viola, Violoncelo, and Contrabaixo. The woodwinds and strings play sustained notes with a *mf* dynamic. The saxophones and trumpets play rhythmic patterns. The trombones and tuba play sustained notes. The base line consists of diamond-shaped notes.

Flautas 1-2
Oboé
Clarinete em Sib 1-2
Saxofone soprano
Saxofone alto 1-2
Saxofone tenor 1-2
Bombardino Bb 1-2
Saxofone barítono
Trompa em Fá 1-2
Trompete em Sib 1
Trompete em Sib 2-3
Trompa Bb
Trombone 1-2
Baixo em Sib
Trombone baixo
Tuba
Base
Violino I
Violino II
Viola
Violoncelo
Contrabaixo

F F Dm⁷ Dm⁷

- Fl.** (Flute): Treble clef, playing a melodic line with slurs.
- Ob.** (Oboe): Treble clef, playing a melodic line with slurs.
- Cl.** (Clarinet): Treble clef, playing a melodic line with slurs.
- Sax. sop.** (Soprano Saxophone): Treble clef, playing a melodic line with slurs.
- Sax. al.** (Alto Saxophone): Treble clef, playing a melodic line with slurs.
- Sax. ten.** (Tenor Saxophone): Treble clef, playing a melodic line with slurs.
- Sax. bar.** (Baritone Saxophone): Treble clef, playing a melodic line with slurs.
- Tr.** (Trumpet): Treble clef, playing a melodic line with slurs.
- Tpte.** (Trumpet): Treble clef, playing a melodic line with slurs, marked *mp*.
- Tpte.** (Trumpet): Treble clef, playing a melodic line with slurs, marked *mp*.
- Trne.** (Trumpet): Bass clef, playing a melodic line with slurs.
- Baixo** (Bassoon): Treble clef, playing a melodic line with slurs.
- Trne. b.** (Trumpet): Bass clef, playing a melodic line with slurs.
- Base** (Bass): Bass clef, playing a melodic line with slurs.
- Vno. I** (Violin I): Treble clef, playing a melodic line with slurs.
- Vno. II** (Violin II): Treble clef, playing a melodic line with slurs.
- Vla.** (Viola): Treble clef, playing a melodic line with slurs.
- Vc.** (Violoncello): Bass clef, playing a melodic line with slurs.
- Cb.** (Contrabasso): Bass clef, playing a melodic line with slurs.

Chord symbols are provided below the Bass line:

- Measure 5: $B\flat$ maj7
- Measure 6: $B\flat$ maj7
- Measure 7: F
- Measure 8: F

Fl.

Ob.

Cl.

Sax. sop.

Sax. al.

Sax. ten.

Sax. bar.

Tr.

Tpte.

Tpte.

Trne.

Baixo

Trne. b.

Base

F F Dm⁷ Dm⁷

Hino

Vno. I

Vno. II

Vla.

Vc.

Cb.

Fl. *mf*

Ob.

Cl. *mf*

Sax. sop.

Sax. al. *mf*

Sax. ten. *mf*

Sax. bar. *p*

Tr. *mf*

Tpte.

Tpte.

Trne. *p*

Baixo *p*

Trne. b. *p*

Base *p*
 B \flat maj7 B \flat maj7 Dm Dm 7 C/E

Vno. I

Vno. II

Vla.

Vc.

Cb.

Detailed description of the musical score: This page contains measures 13 through 16. The woodwind section includes Flute (mf), Oboe, and Clarinet (mf). The saxophone section has Soprano, Alto (mf), Tenor (mf), and Baritone parts. The brass section consists of Trumpet (mf), two Trombones, and a Trombone in B-flat. The string section has Violin I, Violin II, Viola, Violoncello, and Contrabass. The piano part features a bass line with chords B \flat major 7, D minor, and D minor 7, ending with a slash in measure 16. Various instruments play sustained notes or chords across the measures, with some dynamics like *p* (piano) indicated.

17

Fl.
Ob.
Cl.
Sax. sop.
Sax. al.
Sax. ten.
Sax. bar.

mp

Tr.
Tpte.
Tpte.
Trne.
Baixo
Trne. b.

mp

Base

Vno. I
Vno. II
Vla.
Vc.
Cb.

mp

Fl. *mf*

Ob. *mf*

Cl. *mf*

Sax. sop. *mf*

Sax. al. *mf*

Sax. ten. *mf*

Sax. bar. *p*

Tr. *mf*

Tpte. *p*

Tpte. *p*

Trne. *p*

Baixo *p*

Trne. b. *p*

Dm⁷ B^b F C

Coro

Vno. I

Vno. II

Vla.

Vc.

Cb.

Fl.

Ob.

Cl.

Sax. sop.

Sax. al.

Sax. ten.

Sax. bar.

Tr.

Tpte.

Tpte.

Trne.

Baixo

Trne. b.

Base

mf

mf

mf

mf

Bb F F Dm⁷ Dm⁷

Estrofe 2

Vno. I

Vno. II

Vla.

Vc.

Cb.

Fl.

Ob.

Cl.

Sax. sop.

Sax. al.

Sax. ten.

Sax. bar.

Tr.

Tpte.

Tpte.

Trne.

Baixo

Trne. b.

Base

Vno. I

Vno. II

Vla.

Vc.

Cb.

mf

tribal style

B \flat maj7 B \flat 6 Dm Dm 7 C/E F F

Fl. *mf*

Ob. *mf*

Cl. *mf*

Sax. sop. *mf*

Sax. al. *mf*

Sax. ten. *mf*

Sax. bar. *mp*

Tr. *mf*

Tpte. *mf*

Tpte. *mf*

Trne. *mp*

Baixo *mp*

Trne. b. *mp*

Bb

Gm7

Dm7

Vno. I *mf*

Vno. II *mf*

Vla. *mf*

Vc. *mp*

Cb. *mp*

- Woodwinds:** Flute (Fl.), Oboe (Ob.), Clarinet (Cl.), Saxophone soprano (Sax. sop.), Saxophone alto (Sax. al.), Saxophone tenor (Sax. ten.), and Saxophone baritone (Sax. bar.).
- Brass:** Trumpet (Tr.), Trumpet (Tpte.), Trumpet (Tpte.), Trombone (Trne.), Trombone (Trne. b.), and Bass (Base).
- Strings:** Violin I (Vno. I), Violin II (Vno. II), Viola (Vla.), Violoncello (Vc.), and Contrabass (Cb.).

Fl.

Ob.

Cl.

Sax. sop.

Sax. al.

Sax. ten.

Sax. bar.

Tr.

Tpte.

Tpte.

Trne.

Baixo

Trne. b.

Base

p Bb C Dm7 Am7

Ministração somente 1x

Vno. I

Vno. II

Vla.

Vc.

Cb.

Passagem

Fl.

Ob.

Cl.

Sax. sop.

Sax. al.
mf

Sax. ten.
mf

Sax. bar.

Tr.

Tpte.

Tpte.

Trne.

Baixo

Trne. b.

Bb

C

Dm⁷

Am⁷

Base

Passagem

Vno. I

Vno. II

Vla.

Vc.

Cb.

Fl.

Ob.

Cl.

Sax. sop.

Sax. al.

Sax. ten.

Sax. bar.

Tr.

Tpte.

Tpte.

Trne.

Baixo

Trne. b.

Bb C Dm7 Am7

Base

Vno. I

Vno. II

Vla.

Vc.

Cb.

- Woodwinds:** Flute (Fl.), Oboe (Ob.), Clarinet (Cl.), Saxophone soprano (Sax. sop.), Saxophone alto (Sax. al.), Saxophone tenor (Sax. ten.), and Saxophone baritone (Sax. bar.).
- Brass:** Trumpet (Tr.), Trombone (Trne.), Bassoon (Baixo), and Trombone bass (Trne. b.).
- Strings:** Violin I (Vno. I), Violin II (Vno. II), Viola (Vla.), Violoncello (Vc.), and Contrabass (Cb.).
- Other:** A Bass line is provided at the bottom of the woodwind section.

Fl. *mf*

Ob. *mf*

Cl. *mf*

Sax. sop. *mf*

Sax. al. *mf*

Sax. ten. *mf*

Sax. bar.

Tr. *mf*

Tpte. *mf* *sfz*

Tpte. *mf*

Trne. *mf* *sfz*

Baixo

Trne. b.

Dm⁷ B^b F C

Base

worship full

Coro 2

Vno. I *mf*

Vno. II *mf*

Vla. *mf*

Vc.

Cb.

- Woodwinds:** Flute (Fl.), Oboe (Ob.), Clarinet (Cl.), Saxophone soprano (Sax. sop.), Saxophone alto (Sax. al.), Saxophone tenor (Sax. ten.), and Saxophone baritone (Sax. bar.).
- Brass:** Trumpet (Tr.), Trombone (Trne.), and Bassoon (Trne. b.).
- Strings:** Violin I (Vno. I), Violin II (Vno. II), Viola (Vla.), Violoncello (Vc.), and Contrabass (Cb.).
- Percussion:** Timpani (Tpte.) and Bass Drum (Baixo).
- Other:** Bass line (Base).

66

Fl.

Ob.

Cl.

Sax. sop.

Sax. al.

Sax. ten.

Sax. bar.

Tr.

Tpte.

Tpte.

Trne.

Baixo

Trne. b.

Base

Vno. I

Vno. II

Vla.

Vc.

Cb.

Bb

C

Dm⁷

Am⁷

Chord progressions are indicated below the trumpet section:

- Measure 70: Bb
- Measure 71: C
- Measure 72: Dm7
- Measure 73: Am7

Fl.

Ob.

Cl.

Sax. sop.

Sax. al.

Sax. ten.

Sax. bar.

Tr.

Tpte.

Tpte.

Trne.

Baixo

Trne. b.

Bb

C

Dm7

Base

Vno. I

Vno. II

Vla.

Vc.

Cb.

Coro Final

Fl.

Ob.

Cl.

Sax. sop.

Sax. al.

Sax. ten.

Sax. bar.

Tr.

Tpte.

Tpte.

Trne.

Baixo

Trne. b.

Am⁷

Dm⁷

B^b

F

C

Base

Coro Final

Vno. I

Vno. II

Vla.

Vc.

Cb.

Fl.
Ob.
Cl.
Sax. sop.
Sax. al.
Sax. ten.
Sax. bar.

Tr.
Tpte.
Tpte.
Trne.
Baixo
Trne. b.

Base

Dm⁷ B^b F C B^b Dm⁷

Vno. I
Vno. II
Vla.
Vc.
Cb.

Vitorioso És

Flautas 1-2

Gabriel Guedes

Transcrição e Arranjo: Mizael Feijoda

♩=70

mf

8 Hino 6 2

mf

20 Coro

mf

24 Estrofe 2

mf

28

mf

32

mf

38 Coro

mf

42 Ministração 3

mf

46 **Passagem**

52

58 **Coro 2**

mf

62

66

4

74 **Solo Guita**

78 **Coro Final**

8

Vitorioso És

Oboé

Gabriel Guedes

Transcrição e Arranjo: Mizael Feijoda

♩=70

mf

8

Hino

6

2

mf

20

Coro

mf

24

Estrofe 2

mf

32

mf

38

Coro

mf

41

Ministração

3

mf

46 **Passagem**

52

58 **Coro 2**

mf

62

66

4

70

74 **Solo Guita**

Coro Final

2

80

3

83

3

Vitorioso És

Clarinete em Sib 1-2

Gabriel Guedes

Transcrição e Arranjo: Mizael Feijoda

♩=70

mf

8

Hino

6

2

mf

20

Coro

7

mf

24

Estrofe 2

mf

32

mf

38

Coro

mf

41

Ministração

3

mf

46 Passagem

52

58 Coro 2

62

66

70

74 Solo Guita

Coro Final

80

83

Vitorioso És

Saxofone soprano

Gabriel Guedes

Transcrição e Arranjo: Mizaël Feijoda

♩=70

mf

8

Hino

6

2

mf

20

Coro

mf

mf

24

Estrofe 2

4

mf

32

mf

38

Coro

mf

mf

41

Ministração

3

mf

46 Passagem

52

58 Coro 2

62

66

70

74 Solo Guita

Coro Final

80

83

Vitorioso És

Saxofone alto 1-2

Gabriel Guedes

Transcrição e Arranjo: Mizaël Feijoda

♩=70

mf

7 Hino 4 mf

15

21 Coro mf mf

26 Estrofe 2 3

32

38 Coro mf

42 Ministração

46 Passagem mf

49

51

54

58 Coro 2

62

66

69

72

74 Solo Guita

78 Coro Final

Vitorioso És

Saxofone tenor 1-2 Bombardino Bb 1-2

Gabriel Guedes

Transcrição e Arranjo: Mizaél Feijoda

♩=70

7 Hino 4 *mf*

15 2 *p*

21 Coro *mf* *mf*

26 Estrofe 2 3

32

38 Coro *mf* *mf* Ministração

44 Passagem *mf*

48

51

54

58 Coro 2

62

66

69

72

74 Solo Guita

Coro Final

2

80

84

Vitorioso És

Saxofone barítono

Gabriel Guedes

Transcrição e Arranjo: Mizaél Feijoda

♩=70

7 Hino 4 *p*

15 4 *mp*

21 Coro *p*

26 Estrofe 2 3

32 *mp*

38 Coro Ministração

44 Passagem

48

51

54

58 Coro 2

62

66

69

72

74 Solo Guita

Coro Final

80

84

Vitorioso És

Trompa em Fá 1-2

Gabriel Guedes

Transcrição e Arranjo: Mizaél Feijoda

♩=70

7 Hino

15

21 Coro

26 Estrofe 2

32

38 Coro

42 Ministração

46 Passagem

49

51

54

58 Coro 2

62

66

69

71

74 Solo Guita

78 Coro Final

Vitorioso És

Trompete em Si \flat 1

Gabriel Guedes

Transcrição e Arranjo: Mizael Feijoda

♩=70

mf *mp*

8 Hino

6 4 *mp*

21 Coro

2 *mf*

26 Estrofe 2

6 *mf*

36 Coro

mf

40 Ministração

sfz 4

46 Passagem

4

50

53

56

58 Coro 2

62

66

69

72

74 Solo Guita

77

Coro Final

Vitorioso És

Trompete em Sib 2-3 Trompa Bb

Gabriel Guedes

Transcrição e Arranjo: Mizaël Feijoda

♩=70

mf *mp*

8 Hino

6 4 *mp*

21 Coro

2

26 Estrofe 2

6

36 Coro

mf

39

v *<*

42 Ministração

4 4

50

53

56

58 Coro 2

62

66

69

72

74 Solo Guita

77

Coro Final

Vitorioso És

Trombone 1-2

Gabriel Guedes

Transcrição e Arranjo: Mizael Feijoadá

♩=70

6 Hino

15 Coro

26 Estrofe 2

35 Coro

40 Ministração

46 Passagem

52

57 Coro 2

61

2

66

70

74 Solo Guita

78 Coro Final

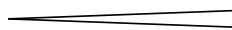
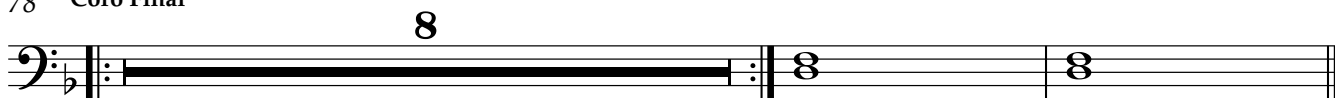

Vitorioso És

Baixo em Sib
Gabriel Guedes

Transcrição e Arranjo: Mizael Feijoada

♩=70

6 Hino 4 *p*

15 Coro 4 *mp* *p*

26 Estrofe 2 3

35 Coro *mp*

40 Ministração *p*

46 Passagem

52

57 Coro 2

62

2 66

70

74 Solo Guita

78 Coro Final

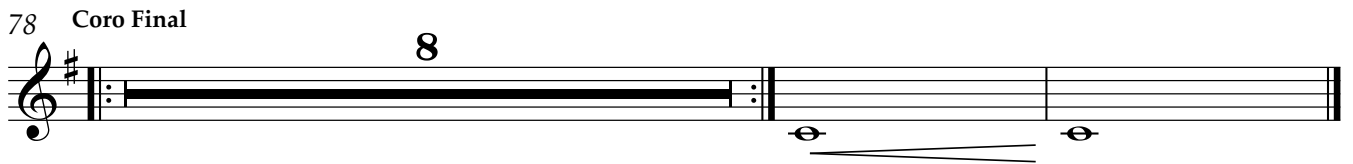

Vitorioso És

Trombone baixo Tuba

Gabriel Guedes

Transcrição e Arranjo: Mizael Feijoadá

$\text{♩} = 70$

V.S.

2

66

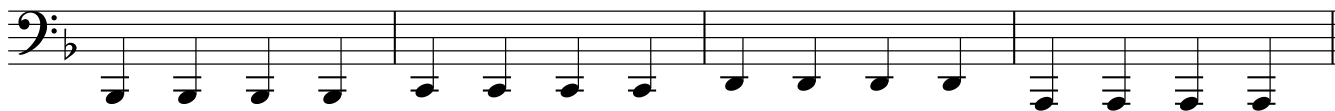

70

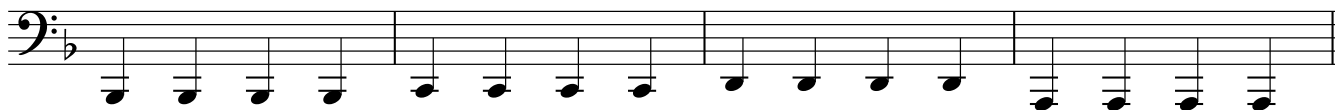

74 Solo Guita

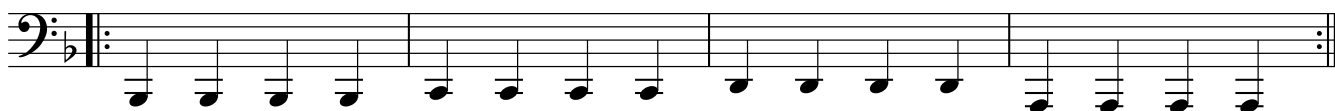

78 Coro Final

8

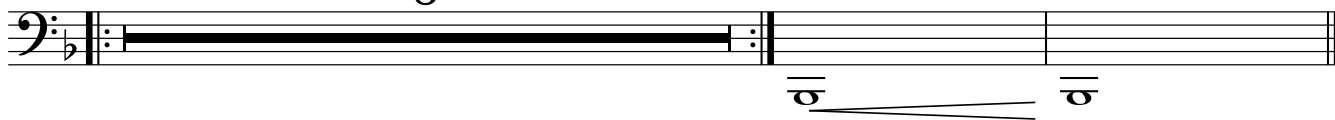

Vitorioso És

Base

Gabriel Guedes

Transcrição e Arranjo: Mizael Feijoadá

F $\text{♩} = 70$ F Dm⁷ Dm⁷ B \flat maj⁷ B \flat maj⁷ F F

9 F Hino F Dm⁷ Dm⁷ B \flat maj⁷ B \flat maj⁷

15 Dm Dm⁷ C/E F F B \flat Gm⁷

21 Dm⁷ Coro B \flat F C B \flat

26 F Estrofe 2 F Dm⁷ Dm⁷ B \flat maj⁷ B \flat ⁶

32 Dm Dm⁷ C/E F F B \flat Gm⁷

tribal style

38 Dm⁷ Coro B \flat F C

42 B \flat Ministração C Dm⁷ Am⁷

46 B \flat Passagem C Dm⁷ Am⁷ B \flat C

52 Dm⁷ Am⁷ B \flat C Dm⁷ C

2

58 Dm7 Coro 2

Bb

F

C

worship full

62 Dm7

Bb

F/C

C

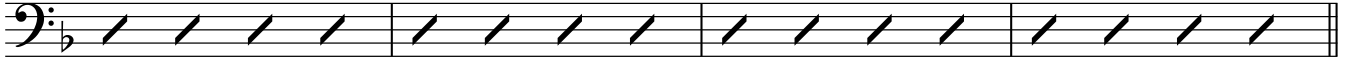

66 Bb

C

Dm7

Am7

70 Bb

C

Dm7

Am7

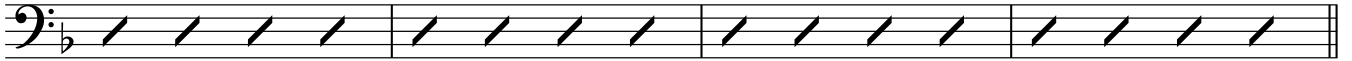

74 Bb Solo Guita

C

Dm7

Am7

78 Dm7 Coro Final

Bb

F

C

Dm7

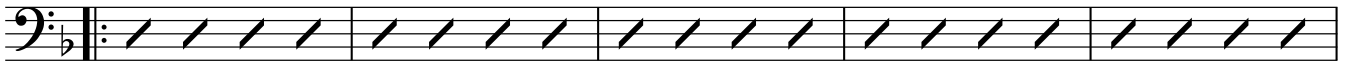

83 Bb

F

C

Bb

Dm7

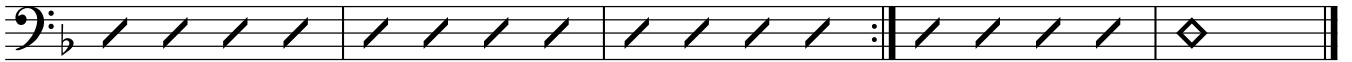

Vitorioso És

Violino I
Gabriel Guedes

Transcrição e Arranjo: Mizaél Feijoada

♩=70

mf

9 Hino

6 2

mf

21 Coro

mf

26 Estrofe 2

mf

31

6 2

mf

38 Coro

mf

42 Ministração somente 1x

Passagem

3

mf

51

mf

58 Coro 2

mf

62

mf

66

4

2

70

74 Solo Guita

78 Coro Final

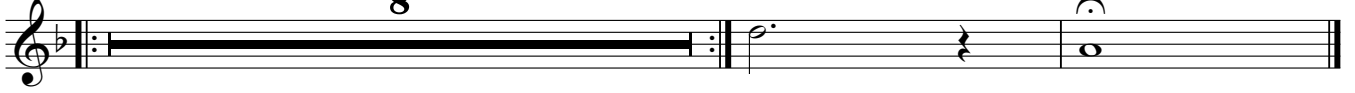

Vitorioso És

Violino II
Gabriel Guedes

Transcrição e Arranjo: Mizaél Feijoada

♩=70

mf

9 Hino

6 2

21 Coro

26 Estrofe 2

32

38 Coro

mf Ministração somente 1x 3

46 Passagem

52

58 Coro 2

mf

62

66

4

2

70

74 Solo Guita

Coro Final

3

81

5

Vitorioso És

Viola
Gabriel Guedes

Transcrição e Arranjo: Mizaél Feijoada

♩=70

mf

9 Hino

6 2

21 Coro

26 Estrofe 2

32

38 Coro

Ministração somente 1x 3

mf

46 Passagem

52

58 Coro 2

mf

62

66

4

2
70

74 Solo Guita Coro Final 3

81 5

Vitorioso És

Violoncelo
Gabriel Guedes

Transcrição e Arranjo: Mizael Feijoada

♩=70

9 Hino

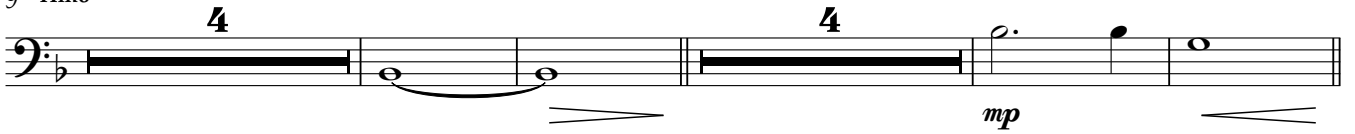

21 Coro

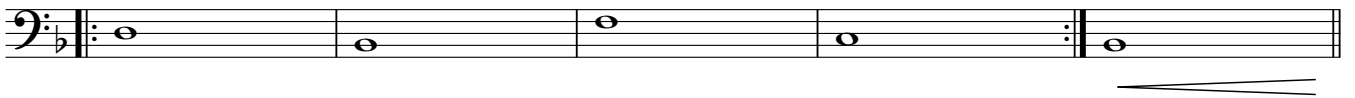

26 Estrofe 2

32

38 Coro

Ministração

46 Passagem

52

58 Coro 2

62

66

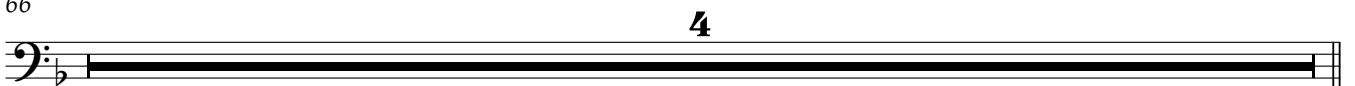

2
70

74 Solo Guita

Coro Final

3

81

5

Vitorioso És

Contrabaixo

Gabriel Guedes

Transcrição e Arranjo: Mizael Feijoadá

♩=70

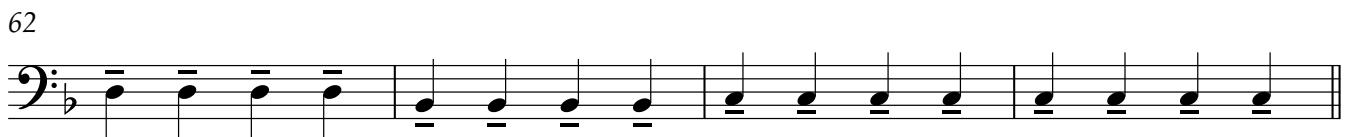
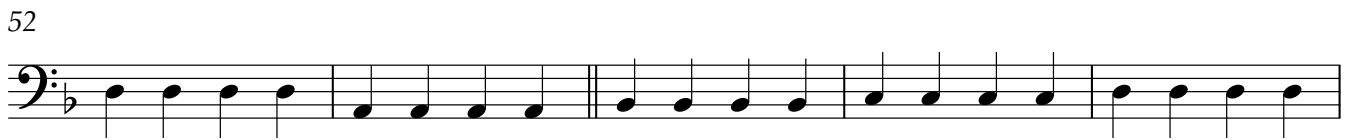
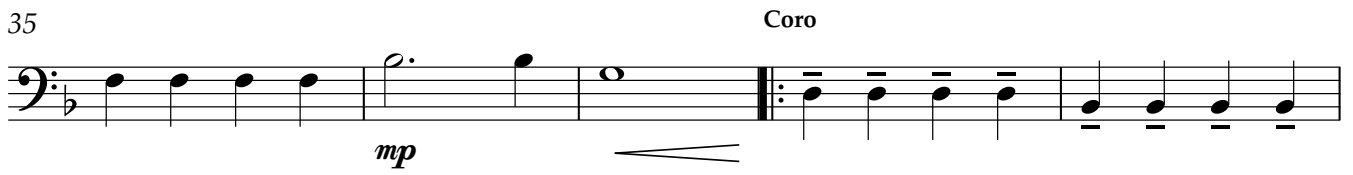
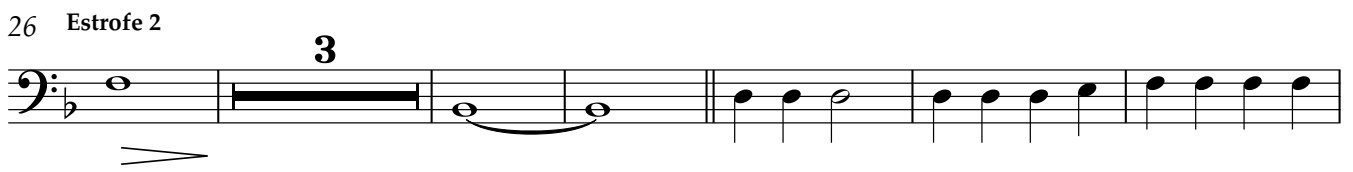
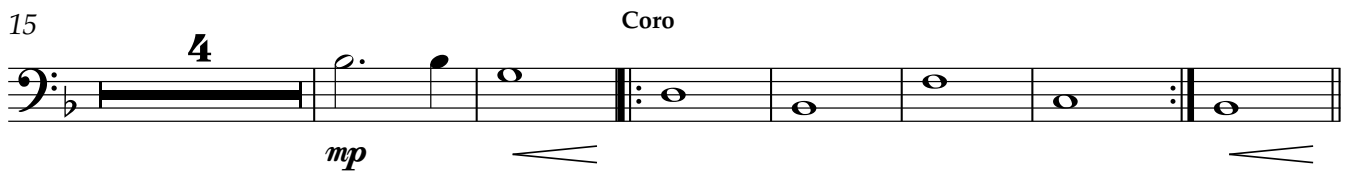

2

66

4

74 Solo Guita

78 Coro Final

8

