

# Voltei Recife

## Frevo-Canção

Luiz Bandeira

Arr:Duda/Trans:Kidbone+55 81 98855-1688

**D.C**

Flute

Alto Sax 1

Alto Sax 2

Baritone Sax

Tenor Sax 1

Tenor Sax 2

Trumpet in B♭ 1

Trumpet in B♭ 2

Trumpet in B♭ 3

Trumpet in B♭ 4

Trombone 1

Trombone 2

Trombone 3

Trombone 4

Tuba

Acoustic Guitar

Acoustic Bass

Piano

Piano

Dm7 Am7 Am7/G F E7 Am7

PATROCÍNIO

APOIO

REALIZAÇÃO

# Voltei Recife Frevo-Canção

Coda

Fl.

A. Sx. 1

A. Sx. 2

B. Sx.

T. Sx. 1

T. Sx. 2

B $\flat$  Tpt. 1

B $\flat$  Tpt. 2

B $\flat$  Tpt. 3

B $\flat$  Tpt. 4

Tbn. 1

Tbn. 2

Tbn. 3

Tbn. 4

Tuba

Ac.Gtr.

A.B.

Pno.

Pno.

D. S.

The musical score is arranged in a standard orchestral format. The woodwinds (Flute, Saxophones, Trumpets, Trombones, and Tuba) and strings (Violins, Violas, Cellos, and Double Basses) play a rhythmic and melodic pattern. The brass section (Trumpets and Trombones) provides harmonic support. The guitar and piano parts are primarily chordal, following the chord progression: A7, E7, Am7, E7(+5,b9), Am7, Am7. The double bass part features a complex rhythmic pattern. The Coda section is marked with a double bar line and a repeat sign.

PATROCÍNIO

APOIO

REALIZAÇÃO

# Voltei Recife Frevo-Canção

Musical score for 'Voltei Recife Frevo-Canção', page 3. The score includes parts for Flute (Fl.), Saxophones (A. Sx. 1, A. Sx. 2, B. Sx., T. Sx. 1, T. Sx. 2), Trumpets (B. Tpt. 1, B. Tpt. 2, B. Tpt. 3, B. Tpt. 4), Trombones (Tbn. 1, Tbn. 2, Tbn. 3, Tbn. 4), Tuba, Acoustic Guitar (Ac.Gtr.), Double Bass (A.B.), Piano (Pno.), and Double Bass (D.S.). The score features various musical notations, including dynamics like *sfz* and *fz*, and chord progressions: Am7, Am7/G#, Am7/G, F, Dm7, E7(b9), and Am. The D.S. part includes triplet markings.

PATROCÍNIO

APOIO

REALIZAÇÃO

# Voltei Recife

## B

### 1. Frevo-Canção

Fl.

A. Sx. 1

A. Sx. 2

B. Sx.

T. Sx. 1

T. Sx. 2

B♭ Tpt. 1

B♭ Tpt. 2

B♭ Tpt. 3

B♭ Tpt. 4

Tbn. 1

Tbn. 2

Tbn. 3

Tbn. 4

Tuba

Ac.Gtr.

A.B.

Pno.

Pno.

D. S.

**PATROCÍNIO**

**APOIO**

**REALIZAÇÃO**

# Voltei Recife Frevo-Canção

Musical score for 'Voltei Recife Frevo-Canção', page 5. The score includes parts for Flute (Fl.), Saxophones (A. Sx. 1, A. Sx. 2, B. Sx., T. Sx. 1, T. Sx. 2), Trumpets (B. Tpt. 1, B. Tpt. 2, B. Tpt. 3, B. Tpt. 4), Trombones (Tbn. 1, Tbn. 2, Tbn. 3, Tbn. 4), Tuba, Acoustic Guitar (Ac.Gtr.), Bass (A.B.), Piano (Pno.), and Double Bass (D. S.). The score is in 2/4 time and features various musical notations including notes, rests, and dynamics. Chord symbols are provided below the guitar and piano parts: F, G7, C, Bb7(b5), A7, and Dm7. The score begins at measure 34.

PATROCÍNIO

APOIO

REALIZAÇÃO

# Voltei Recife Frevo-Café

Coda

solo

Fl.

A. Sx. 1

A. Sx. 2

B. Sx.

T. Sx. 1

T. Sx. 2

B $\flat$  Tpt. 1

B $\flat$  Tpt. 2

B $\flat$  Tpt. 3

B $\flat$  Tpt. 4

Tbn. 1

Tbn. 2

Tbn. 3

Tbn. 4

Tuba

Ac.Gtr.

A.B.

Pno.

Pno.

D. S.

**PATROCÍNIO**

**APOIO**

**REALIZAÇÃO**

Voltei Recife  
Frevo-Canção

50

Fl.

A. Sx. 1

A. Sx. 2

B. Sx.

T. Sx. 1

T. Sx. 2

B> Tpt. 1

B> Tpt. 2

B> Tpt. 3

B> Tpt. 4

Tbn. 1

Tbn. 2

Tbn. 3

Tbn. 4

Tuba

Am7 Am7 Am7/G# Am7/G F Dm7

Ac.Gtr.

A.B.

Am7 Am7 Am7/G# Am7/G F Dm7

50

Pno.

Pno.

50

D. S.

PATROCÍNIO

APOIO

REALIZAÇÃO

# Voltei Recife

## Freio-Canção

ao B

58

Fl.

A. Sx. 1

A. Sx. 2

B. Sx.

T. Sx. 1

T. Sx. 2

B $\flat$  Tpt. 1

B $\flat$  Tpt. 2

B $\flat$  Tpt. 3

B $\flat$  Tpt. 4

Tbn. 1

Tbn. 2

Tbn. 3

Tbn. 4

Tuba

Ac.Gtr.

A.B.

Pno.

Pno.

D. S.

E7(b9) Am E7 A E7(+5,b9,+9) Am

E7(b9) Am E7 A E7(+5,b9,+9) Am

58

**PATROCÍNIO**

**APOIO**

**REALIZAÇÃO**

# Voltei Recife Frevo-Canção

D.C

*sfz* *sfz*

Coda

11

*sfz*

23

*sfz*

B

32

43

D.C

Coda

solo

52

61

ao B

72

PATROCÍNIO

APOIO

REALIZAÇÃO

# Voltei Recife Frevo-Canção

Luiz Bandeira

Arr:Duda/Trans:Kidbone+55 81 98855-1688

**D.C**

**Coda**

10

**B**

21

**D.C** **Coda**

30

**solo**

49

**ao B**

57

⊕

PATROCÍNIO

APOIO

REALIZAÇÃO

# Voltei Recife Frevo-Canção

Arr:Duda/Trans:Kidbone+55 81 98855-1688

**D.C**

**Coda**

10

21

**B**

30

40

**D.C** **Coda**

**solo**

49

57

**ao B**

67

**PATROCÍNIO**

**APOIO**

**REALIZAÇÃO**

MINISTÉRIO DA CULTURA

# Voltei Recife Frevo-Canção

Luiz Bandeira

Arr:Duda/Trans:Kidbone+55 81 98855-1688

**D.C**

**Coda**

10

20

**B**

29

38

**Coda** **solo**

44

56

**ao B**

65

**PATROCÍNIO**

**APOIO**

**REALIZAÇÃO**

# Voltei Recife Frevo-Canção

Arr:Duda/Trans:Kidbone+55 81 98855-168

PATROCÍNIO

APOIO

REALIZAÇÃO

# Voltei Recife Frevo-Canção

Arr:Duda/Trans:Kidbone+55 81 98855-168

**D.C**

9 **Coda** *sfz* **2** **4** *sfz*

21 *fr* **2** 1. 2.

31 **B** **3**

42 **D:C** **Coda** **solo**

51

60 **ao B** 1. 2.

71

PATROCÍNIO

APOIO

REALIZAÇÃO

# Voltei Recife Frevo-Canção

PATROCÍNIO

APOIO

REALIZAÇÃO

# Voltei Recife Frevo-Canção

Luiz Bandeira

Arr:Duda/Trans:Kidbone+55 81 98855-1688

**D.C.**

**9**

**Coda**

**sfz**

**2**

**4**

**21**

**2**

**1.**

**2.**

**31**

**B**

**3**

**42**

**D.C.**

**Coda**

**solo**

**51**

**60**

**3**

**1.**

**2.**

**ao B**

**72**

PATROCÍNIO

APOIO

REALIZAÇÃO

Trumpet in B $\flat$  4

# Voltei Recife Frevo-Canção

Luiz Bandeira

Arr:Duda/Trans:Kidbone+55 81 98855-1688

PATROCÍNIO

APOIO

REALIZAÇÃO

Trombone 1

# Voltei Recife Frevo-Canção

Luiz Bandeira

Arr:Duda/Trans:Kidbone+55 81 98855-1688

PATROCÍNIO

APOIO

REALIZAÇÃO

# Voltei Recife

## Frevo-Canção

Luiz Bandeira

Arr:Duda/Trans:Kidbone+55 81 98855-1688

PATROCÍNIO

APOIO

REALIZAÇÃO

Trombone 3

# Voltei Recife Frevo-Canção

Luiz Bandeira

Arr:Duda/Trans:Kidbone+55 81 98855-1688

PATROCÍNIO

APOIO

REALIZAÇÃO

# Voltei Recife Frevo-Canção

PATROCÍNIO

APOIO

REALIZAÇÃO

Tuba

# Voltei Recife Frevo-Canção

Luiz Bandeira

Arr:Duda/Trans:Kidbone+55 81 98855-1688

D.C

Coda

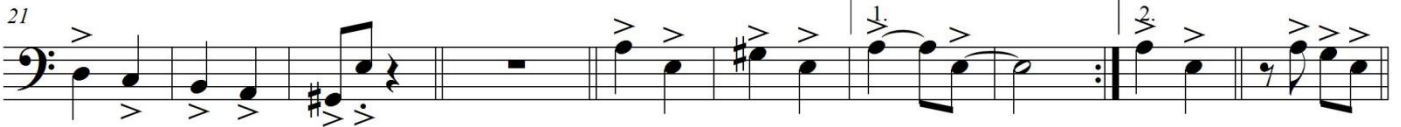

B

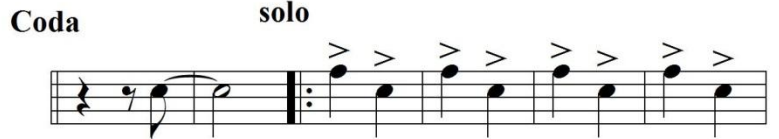
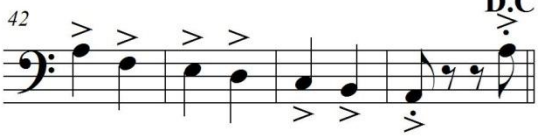
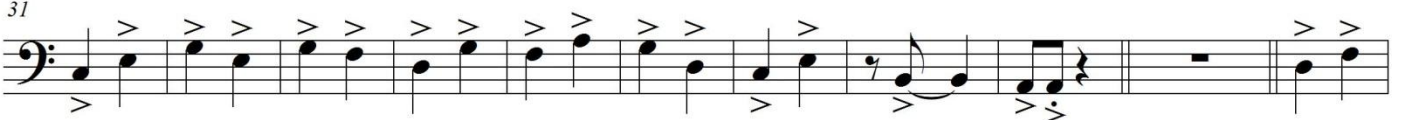

ao B

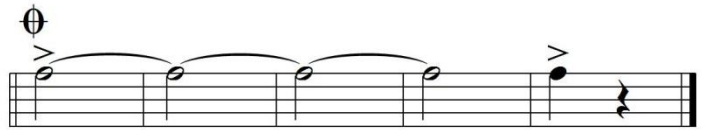

PATROCÍNIO

APOIO

REALIZAÇÃO

MINISTÉRIO DA CULTURA

# Voltei Recife Frevo-Canção

Luiz Bandeira

Arr:Duda/Trans:Kidbone+55 81 98855-1688

**D.C** **Dm7** **Am7** **Am7/G** **F** **E7** 1.

8 **Am7** **A7** **E7** **Coda** **Am7** **E7(+5,b9)** **Am7**

15 **Am7** **Am7** **Am7/G#** **Am7/G** **F** **Dm7**

22 **E7(b9)** **Am** **E7** **A** **E7(+5,b9,+9)** 1.

29 **Am** 2. **B** **C** **G7** **F**

36 **G7** **C** **Bb7(b5)** **A7** **Dm7**

43 **D.C** **A7.(b9)** **Coda** **E7(+5,b9)** **solo** **Am7**

50 **Am7** **Am7** **Am7/G#** **Am7/G** **F** **Dm7**

**PATROCÍNIO**

**APOIO**

**REALIZAÇÃO**

# Voltei Recife Frevo-Canção

57 E 7(b9) Am E 7 A E 7(+5,b9,+9)

64 Am ao B

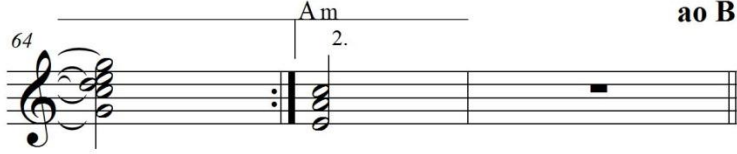

A 7.9

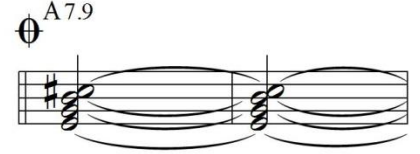

70 A 7.9

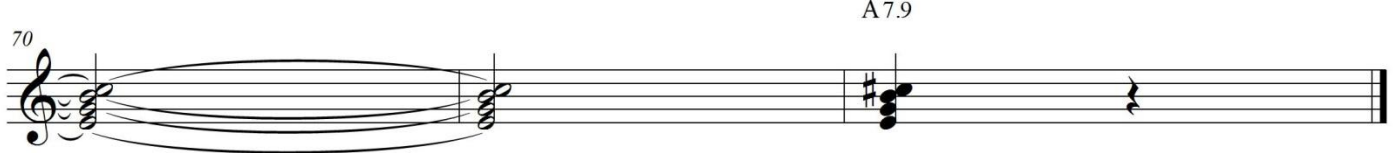

**PATROCÍNIO**

**APOIO**

**REALIZAÇÃO**

# Voltei Recife Frevo-Canção

Luiz Bandeira  
Arr:Duda/Trans:Kidbone+55 81 98855-1688

PATROCÍNIO

APOIO

REALIZAÇÃO

# Voltei Recife Frevo-Canção

57  $E7(b9)$   $A_m$   $E7$   $A$   $E7(+5,b9,+9)$

64 **ao B**

$A7.9$

70  $A7.9$

**PATROCÍNIO**

**APOIO**

**REALIZAÇÃO**

# Voltei Recife Frevo-Canção

Luiz Bandeira

Arr:Duda/Trans:Kidbone+55 81 98855-1688

D.C

Dm7

Am7

Am7/G

F

E7

Am7

A7

Piano

Coda

E7

Am7

E7(+5,b9)

Am7

Am7

Am7

Am7/G#Am7/G F

Pno.

Dm7

E7(b9)

Am

E7

A

E7(+5,b9,+9)

Pno.

Am

C

G7

F

G7

Pno.

PATROCÍNIO

APOIO

REALIZAÇÃO

MINISTÉRIO DA CULTURA

2 **Voltei Recife**  
Frevo-Canção

37 C Bb7(b5) A7 Dm7 A7.(b9) D.C

**Coda** E7(+5,b9) solo Am7 Am7 Am7 Am7/G# Am7/G F

55 Dm7 E7(b9) Am E7 A E7(+5,b9,+9)

64 Am ao B A7.9

72 A7.9

PATROCÍNIO

APOIO

REALIZAÇÃO

MINISTÉRIO DA CULTURA

# Voltei Recife Frevo-Canção

Luiz Bandeira

Arr:Duda/Trans:Kidbone+55 81 98855-1688

D.C

7 1.

Coda

14

20

26 1. 2. B

32

37

44 D.C Coda solo

PATROCÍNIO

APOIO

REALIZAÇÃO

# Voltei Recife Frevo-Canção

51

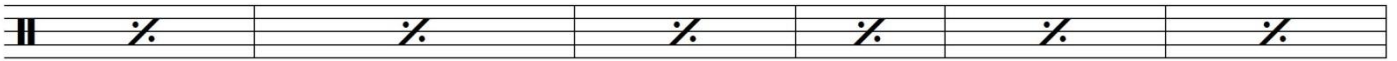

57

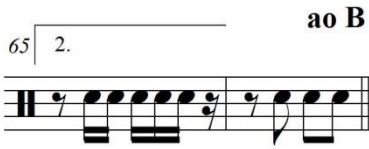
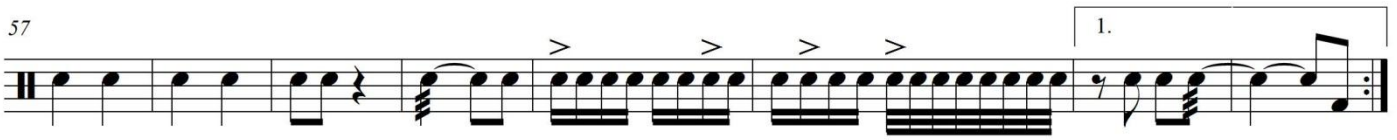

ao B

72

PATROCÍNIO

APOIO

REALIZAÇÃO

# Voltei Recife Frevo-Canção

Arr:Duda/Trans:Kidbone+55 81 98855-1688

D.C

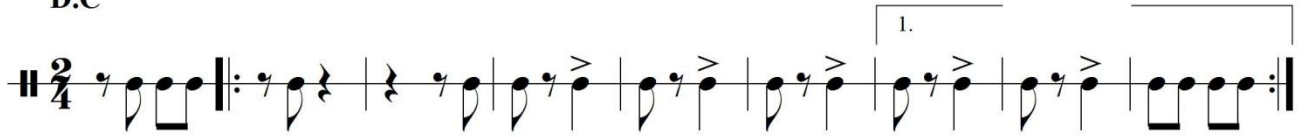

Coda

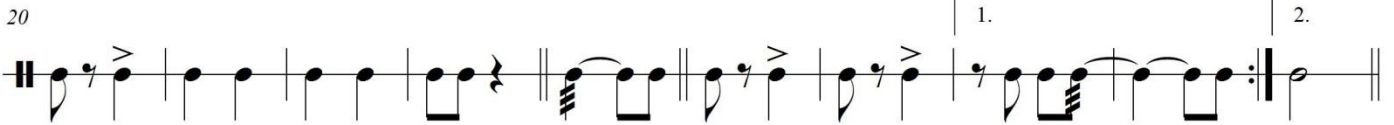
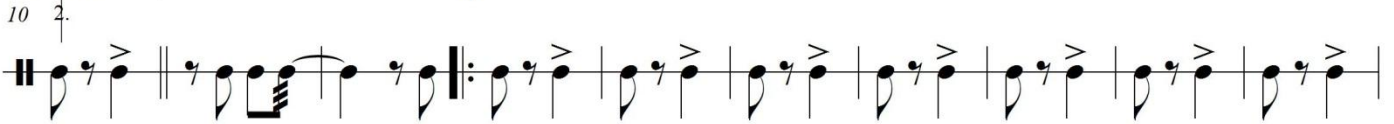

B

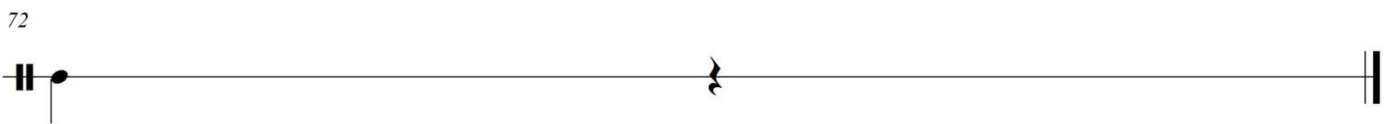
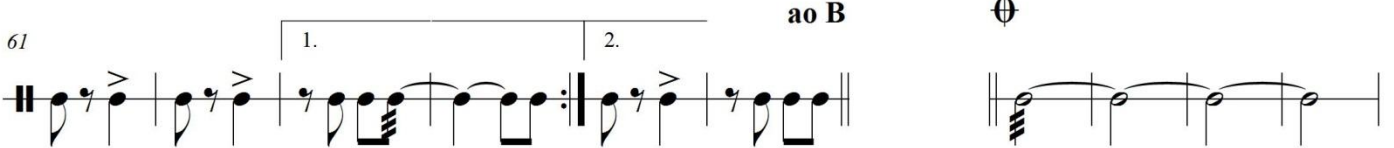
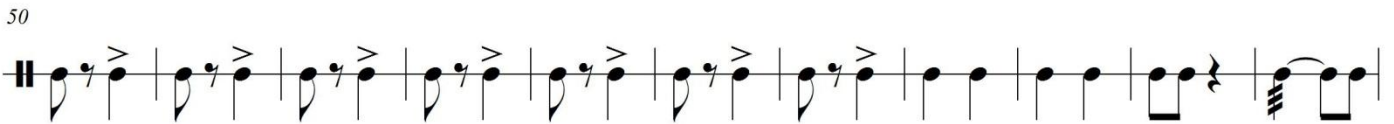
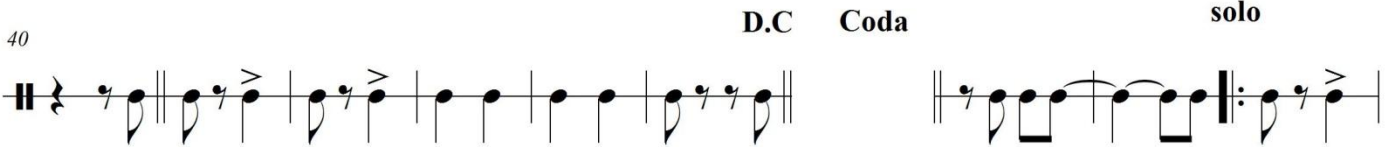
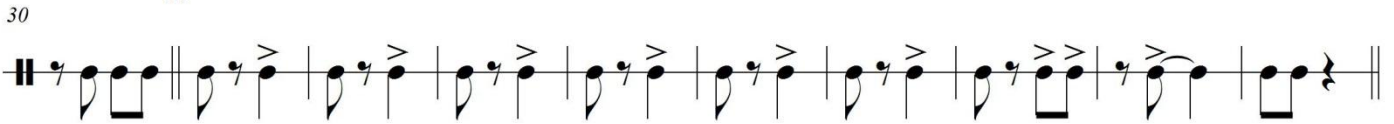

PATROCÍNIO

APOIO

REALIZAÇÃO

# Voltei Recife Frevo-Canção

D.C

8

15

22

29

36

43

50

Coda

B

1.

2.

1.

2.

D.C

Coda

solo

PATROCÍNIO

APOIO

REALIZAÇÃO

# Voltei Recife Frevo-Canção

57

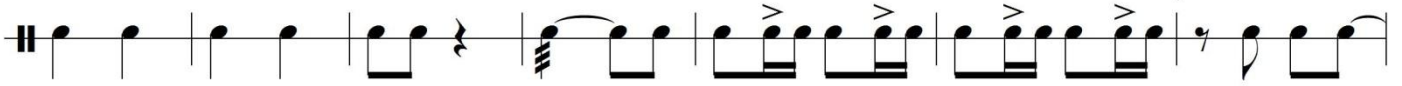

64

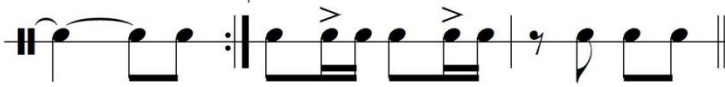

ao B

71

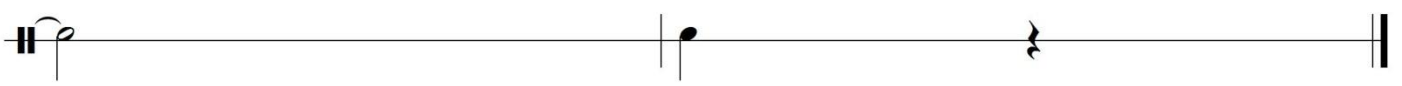

PATROCÍNIO

APOIO

REALIZAÇÃO

