

YOU KNOW I'M NO GOOD

Amy Winehouse

ARR UBALDO NUNES

♩=110

1 Clarinete em Sib

2 Clarinete em Sib

3 Clarinete em Sib

Saxofone alto

Saxofone tenor

Saxofone baritono

Trompa em Fá

1 Trompete em Sib

2 Trompete em Sib

3 Trompete em Sib

Trombone solo

1 Trombone

2 Trombone

3 Trombone

Eufônio

Baixo em Mib

Baixo em Sib

Bateria

A

This musical score is for a jazz ensemble, page 2, section A. It features the following instruments and parts:

11

This musical score is for a jazz ensemble, page 3, section B. It features the following instruments and parts:

- Sax. bar. (Saxophone Baritone):** Rests throughout the section.
- Tr. (Trumpet):** Rests throughout the section.
- Euf. (Euphonium):** Rests throughout the section.
- Bat. (Drum):** A complex rhythmic pattern with various drum symbols and accents.

16

Cl.
Cl.
Cl.
Sax. al.
Sax. ten.
Sax. bar.
Tr.
Tpte.
Tpte.
Tpte.
Trne.
Trne.
Trne.
Trne.
Euf.
Baixo
Baixo
Bat.

C

21

26

Cl.
Cl.
Cl.
Sax. al.
Sax. ten.
Sax. bar.
Tr.
Tpte.
Tpte.
Tpte.
Trne.
Trne.
Trne.
Trne.
Euf.
Baixo
Baixo
Bat.

D

31

36

Cl.

Cl.

Cl.

Sax. al.

Sax. ten.

Sax. bar.

Tr.

Tpte.

Tpte.

Tpte.

Trne.

Trne.

Trne.

Trne.

Euf.

Baixo

Baixo

Bat.

41 **E**

Cl.
Cl.
Cl.
Sax. al.
Sax. ten.
Sax. bar.
Tr.
Tpte.
Tpte.
Tpte.
Trne.
Trne.
Trne.
Trne.
Euf.
Baixo
Baixo
Bat.

F

46

Cl.
Cl.
Cl.
Sax. al.
Sax. ten.
Sax. bar.
Tr.
Tpte.
Tpte.
Tpte.
Trne.
Trne.
Trne.
Trne.
Euf.
Baixo
Baixo
Bat.

Detailed description of the musical score: This page contains the musical notation for rehearsal mark 'F', starting at measure 46. The score is for a jazz ensemble and is written in 4/4 time with a key signature of one sharp (F#). The instruments and their parts are: Clarinet (Cl.) with three staves, Saxophone (Sax.) with Alto (al.), Tenor (ten.), and Baritone (bar.) parts, Trumpet (Tr.) with one staff, Trombone (Trne.) with four staves, Euphonium (Euf.) with one staff, Bass (Baixo) with two staves, and Drumset (Bat.) with one staff. The saxophone parts feature eighth-note patterns and rests. The trumpet and trombone parts have similar rhythmic motifs. The bass part includes a triplet of eighth notes in the fourth measure. The drumset part provides a steady accompaniment with eighth-note patterns.

51

Cl.
Cl.
Cl.
Sax. al.
Sax. ten.
Sax. bar.
Tr.
Tpte.
Tpte.
Tpte.
Trne.
Trne.
Trne.
Trne.
Euf.
Baixo
Baixo
Bat.

Detailed description of the musical score: The score is for a jazz ensemble and begins at measure 51. It features 14 staves. The top three staves are for Clarinet (Cl.), each with a treble clef and a key signature of one sharp (F#). The next three staves are for Saxophone: Alto Saxophone (Sax. al.), Tenor Saxophone (Sax. ten.), and Baritone Saxophone (Sax. bar.), all with treble clefs and a key signature of one sharp. The next four staves are for Brass: Trumpet (Tr.), and three Trombone parts (Trne.), all with treble clefs and a key signature of one sharp. The next two staves are for Euphonium (Euf.) and Bass (Baixo), both with bass clefs and a key signature of one sharp. The final staff is for the Drumset (Bat.), which uses a standard drum notation. The music is in a 4/4 time signature. The saxophone and trumpet parts have melodic lines with various articulations. The trombone parts provide harmonic support with sustained notes and rhythmic patterns. The bass and drumset parts form the rhythmic foundation of the piece.

56 **G**

Cl.

Cl.

Cl.

Sax. al.

Sax. ten.

Sax. bar.

Tr.

Tpte.

Tpte.

Tpte.

Trne.

Trne.

Trne.

Trne.

Euf.

Baixo

Baixo

Bat.

H

61

Cl.
Cl.
Cl.
Sax. al.
Sax. ten.
Sax. bar.
Tr.
Tpte.
Tpte.
Tpte.
Trne.
Trne.
Trne.
Trne.
Euf.
Baixo
Baixo
Bat.

66

Cl.

Cl.

Cl.

Sax. al.

Sax. ten.

Sax. bar.

Tr.

Tpte.

Tpte.

Tpte.

Trne.

Trne.

Trne.

Trne.

Euf.

Baixo

Baixo

Bat.

Detailed description of the musical score: The score is for a jazz ensemble. It begins at measure 66. The key signature has one sharp (F#). The time signature is 4/4. The instruments and their parts are: Clarinets (Cl.) in G4, Saxophones (Sax. al., Sax. ten., Sax. bar.) in G4, Trumpets (Tr.) in G4, Trombones (Trne.) in B3, Euphonium (Euf.) in G4, Basses (Baixo) in G3, and Drums (Bat.) in C4. The saxophones and clarinets play a melodic line with eighth and quarter notes. The saxophone baritone has a more active line with eighth notes and a triplet. The trumpets and trombones have a rhythmic accompaniment with eighth notes and quarter notes. The euphonium and basses have a melodic line with eighth notes. The drums play a steady rhythm with eighth notes and quarter notes.

I

71

76

Cl.
Cl.
Cl.
Sax. al.
Sax. ten.
Sax. bar.
Tr.
Tpte.
Tpte.
Tpte.
Trne.
Trne.
Trne.
Trne.
Euf.
Baixo
Baixo
Bat.

Detailed description of the musical score: The score is for page 16, starting at measure 76. It features a variety of instruments: three Clarinets (Cl.), three Saxophones (Alto, Tenor, Baritone), three Trumpets (Tr.), four Trombones (Trne.), one Euphonium (Euf.), two Basses (Baixo), and a Drum (Bat.). The key signature has one sharp (F#), and the time signature is 4/4. The Clarinet parts play a rhythmic pattern of eighth notes. The Saxophone parts have more complex melodic lines. The Trumpet and Trombone parts play a steady eighth-note accompaniment. The Euphonium and Bass parts play a similar eighth-note accompaniment. The Drum part features a complex, syncopated rhythm with many rests.

81 **J**

Cl.
Cl.
Cl.
Sax. al.
Sax. ten.
Sax. bar.
Tr.
Tpte.
Tpte.
Tpte.
Trne.
Trne.
Trne.
Trne.
Euf.
Baixo
Baixo
Bat.

85

Cl.
Cl.
Cl.
Sax. al.
Sax. ten.
Sax. bar.
Tr.
Tpte.
Tpte.
Tpte.
Trne.
Trne.
Trne.
Trne.
Euf.
Baixo
Baixo
Bat.

89

Cl.
Cl.
Cl.
Sax. al.
Sax. ten.
Sax. bar.
Tr.
Tpte.
Tpte.
Tpte.
Trne.
Trne.
Trne.
Trne.
Euf.
Baixo
Baixo
Bat.

93

Cl.
Cl.
Cl.
Sax. al.
Sax. ten.
Sax. bar.
Tr.
Tpte.
Tpte.
Tpte.
Trne.
Trne.
Trne.
Trne.
Euf.
Baixo
Baixo
Bat.

98

Cl.
Cl.
Cl.
Sax. al.
Sax. ten.
Sax. bar.
Tr.
Tpte.
Tpte.
Tpte.
Trne.
Trne.
Trne.
Trne.
Euf.
Baixo
Baixo
Bat.

102

Cl.
Cl.
Cl.
Sax. al.
Sax. ten.
Sax. bar.
Tr.
Tpte.
Tpte.
Tpte.
Trne.
Trne.
Trne.
Trne.
Euf.
Baixo
Baixo
Bat.

YOU KNOW I'M NO GOOD

1 Clarinete em Sib

Amy Winehouse

ARR UBALDO NUNES

YOU KNOW I'M NO GOOD

2 Clarinete em Sib

Amy Winehouse

ARR UBALDO NUNES

♩=110

A

2 4

10

B

15

C

21 6 3

D

33

37

E

41

F

47

52 2

YOU KNOW I'M NO GOOD

3 Clarinete em Sib

Amy Winehouse

ARR UBALDO NUNES

♩=110

A

2 4

10

B

15

C

21 6 3

D

33

37

E

41

F

47

52 2

54

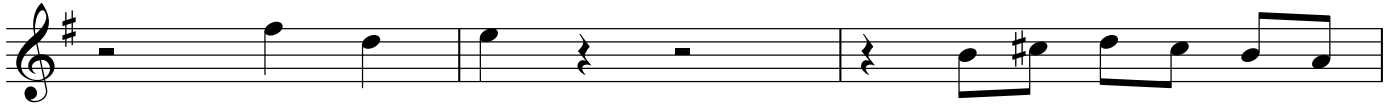

57

G

61

65

H

71

I

76

81

J**4****6**

93

97

K

101

YOU KNOW I'M NO GOOD

Saxofone alto

Amy Winehouse

ARR UBALDO NUNES

♩=110

A

2 4

10

15 **B**

21 **C**

4 5

33 **D**

37

41 **E**

46

49 **F**

3

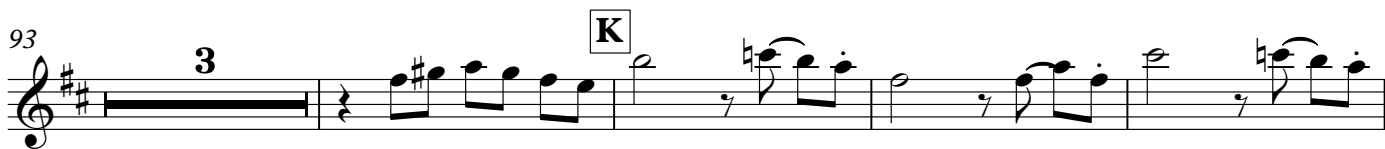
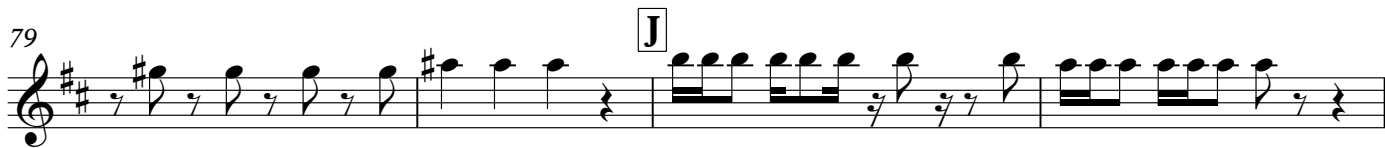
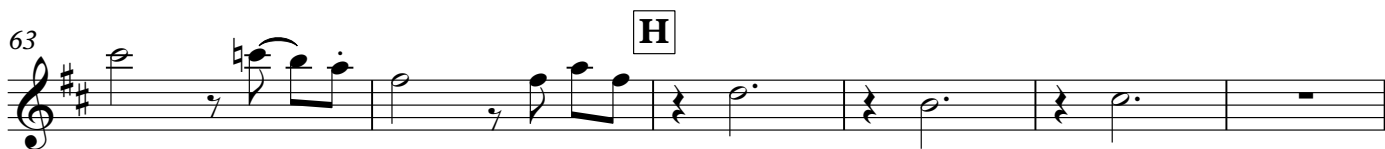

YOU KNOW I'M NO GOOD

Saxofone tenor

Amy Winehouse

ARR UBALDO NUNES

♩=110

A

2 4

10

B

15

C

21 4 5

D

33

37

E

41

46

F

49 3

52

2

57 **G**

2

63 **H**

2

69

2

73 **I**

2

79 **J**

2

83

2

89

2

93 **K**

2

100

2

YOU KNOW I'M NO GOOD

Saxofone barítono

Amy Winehouse

ARR UBALDO NUNES

♩=110

2 4 8

A

15

B

21

C

26

31

D

36

41

E

47

F

52

Saxofone baritono

57 **G**

61

65 **H**

71

I

77

81 **J**

86

91

96

K

100

Trompa em Fá

YOU KNOW I'M NO GOOD

Amy Winehouse

ARR UBALDO NUNES

♩=110

2 4 A 8

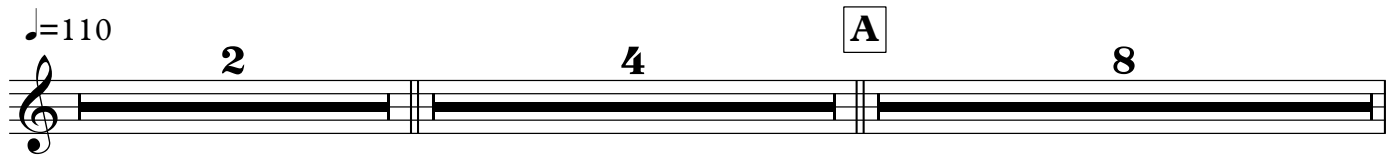

15 B

21 C

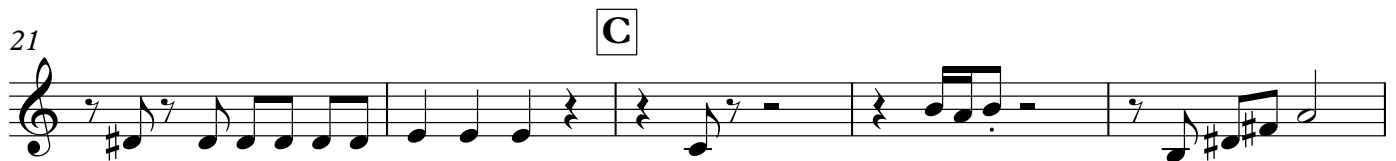

26 D 7

39 E

45

49 F

Trompa em Fá

G

55

60

65

H

3

4

I

76

81

J

88

96

K

100

YOU KNOW I'M NO GOOD

1 Trompete em Sib

Amy Winehouse

ARR UBALDO NUNES

♩=110

2 4 A 8

15 B

21 C

26

33 D

39 E

45

49 F

53

57 **G**

61

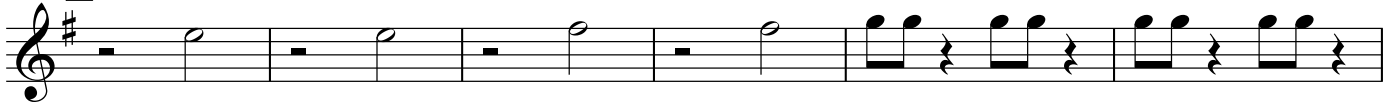
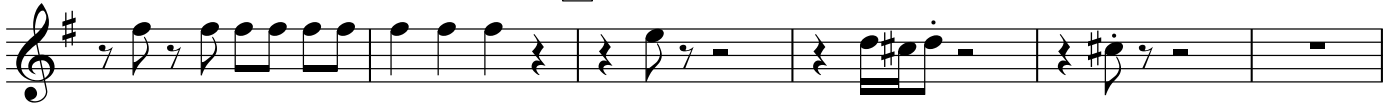
65 **H**73 **I**79 **J**

85

90

96 **K**

100

YOU KNOW I'M NO GOOD

2 Trompete em Sib

Amy Winehouse

ARR UBALDO NUNES

♩=110

2 4 8

A

15 **B**

21 **C**

26

33 **D**

39 **E**

45

49 **F**

53

57 **G**

61

65 **H**73 **I**79 **J**

85

90

96 **K**

100

YOU KNOW I'M NO GOOD

3 Trompete em Sib

Amy Winehouse

ARR UBALDO NUNES

♩=110

2 4 8

A

15 **B**

21 **C**

26

33 **D**

37

41 **E**

47 **F**

52

53

57 **G**

61

65 **H**73 **I**

79

85

90

96

100

Trombone solo

YOU KNOW I'M NO GOOD

Amy Winehouse

ARR UBALDO NUNES

♩=110

2 4 **A**

10

15 **B**

21 **C**

26

33 **D**

37

41 **E**

47 **F**

3

2

V.S.

52

57 **G** 8 **H**

68

73 **I**

79 **J**

85

91

97 **K** 7

YOU KNOW I'M NO GOOD

1 Trombone

Amy Winehouse

ARR UBALDO NUNES

♩=110

2 4 A 6

15 B

21 C

26

33 D

39 E

44

49 F

53

57 **G**

61

65 **H**73 **I**

79

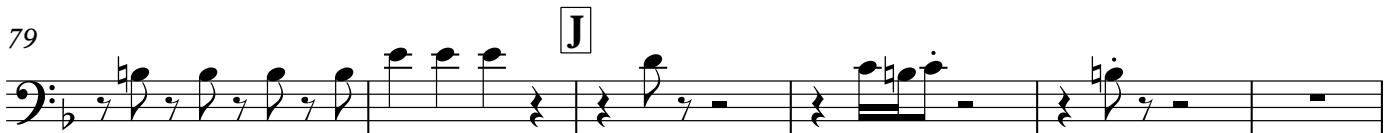

85

90

96

100

YOU KNOW I'M NO GOOD

2 Trombone

Amy Winehouse

ARR UBALDO NUNES

♩=110

2 4 8

A

15 **B**

21 **C**

26

33 **D**

39 **E**

44

49 **F**

53

57 **G**

61

65 **H**73 **I**

79

85

90

96

100

YOU KNOW I'M NO GOOD

3 Trombone

Amy Winehouse

ARR UBALDO NUNES

♩=110

2 4 A 8

15 B

21 C

26 2

33 D

37

41 E

47 F

52

53

57 **G**

61

65 **H**73 **I**

79

85

90

96

100

Eufônio

YOU KNOW I'M NO GOOD

Amy Winehouse

ARR UBALDO NUNES

♩=110

2 4 8

A

15 **B**

19

23 **C**

5

33 **D**

40 **E**

44

48 **F**

51

2

56

G

60

65

H

3

73

I

77

81

J

2

89

97

K

101

YOU KNOW I'M NO GOOD

Baixo em Mi \flat

Amy Winehouse

ARR UBALDO NUNES

$\text{♩} = 110$

57 **G**65 **H**72 **I**

77

81 **J**

86

91

96 **K**

100

YOU KNOW I'M NO GOOD

Baixo em Sib

Amy Winehouse

ARR UBALDO NUNES

♩=110

2

7 **A**

13 **B**

18

23 **C**

29 **D**

36

41 **E**

45

49 **F**

55 **G**

61

2, 3

65 **H** 2

72 **I**

77

81 **J**

87

92

97 **K**

101

Bateria

YOU KNOW I'M NO GOOD

Amy Winehouse

ARR UBALDO NUNES

♩=110

3

6 **A**

9

12

15 **B**

18

22 **C**

V.S.

26

29

32

35

38

41

44

48

52

55

57 **G**

60

63

65 **H**

70

73 **I**

76

80

84

87

90

93

96

99

102
