

A Praça

Ronnie Von

Arr.: Bidu Fernandes

♩=95

Flute

Clarinet in B \flat 1

Clarinet in B \flat 2

Clarinet in B \flat 3

Alto Sax 1

Alto Sax 2

Tenor Sax

Horn in E \flat 1

Horn in E \flat 2

Horn in E \flat 3

Trumpet in B \flat 1

Trumpet in B \flat 2

Trumpet in B \flat 3

Trombone 1

Trombone 2

Euphonium

Tuba

A Praça

The musical score for "A Praça" features the following instruments and parts:

A Praça

21

Fl.

B \flat Cl. 1

B \flat Cl. 2

B \flat Cl. 3

A. Sax. 1

A. Sax. 2

T. Sax.

Hn. 1

Hn. 2

Hn. 3

B \flat Tpt. 1

B \flat Tpt. 2

B \flat Tpt. 3

Tbn. 1

Tbn. 2

Euph.

Tuba

- Flute (Fl.)
- Clarinet in Bb 1 (Bb Cl. 1)
- Clarinet in Bb 2 (Bb Cl. 2)
- Clarinet in Bb 3 (Bb Cl. 3)
- Saxophone Alto 1 (A. Sx. 1)
- Saxophone Alto 2 (A. Sx. 2)
- Saxophone Tenor (T. Sx.)
- Horn in F 1 (Hn. 1)
- Horn in F 2 (Hn. 2)
- Horn in F 3 (Hn. 3)
- Trumpet in Bb 1 (Bb Tpt. 1)
- Trumpet in Bb 2 (Bb Tpt. 2)
- Trumpet in Bb 3 (Bb Tpt. 3)
- Trombone 1 (Tbn. 1)
- Trombone 2 (Tbn. 2)
- Euphonium (Euph.)
- Tuba

This musical score page, titled "A Praça" and numbered "5", contains the following instruments and parts:

This musical score is for the piece "A Praça" and is page 7 of the score. It features a variety of instruments in a symphonic or concert band arrangement. The score is divided into two systems, with a double bar line and first/second endings indicated at the beginning of the second system.

Instrumentation:

- Fl. (Flute)
- B \flat Cl. 1 (B-flat Clarinet 1)
- B \flat Cl. 2 (B-flat Clarinet 2)
- B \flat Cl. 3 (B-flat Clarinet 3)
- A. Sx. 1 (Alto Saxophone 1)
- A. Sx. 2 (Alto Saxophone 2)
- T. Sx. (Tenor Saxophone)
- Hn. 1 (Horn 1)
- Hn. 2 (Horn 2)
- Hn. 3 (Horn 3)
- B \flat Tpt. 1 (B-flat Trumpet 1)
- B \flat Tpt. 2 (B-flat Trumpet 2)
- B \flat Tpt. 3 (B-flat Trumpet 3)
- Tbn. 1 (Trombone 1)
- Tbn. 2 (Trombone 2)
- Euph. (Euphonium)
- Tuba

Key Signature and Time Signature: The key signature is one flat (B-flat), and the time signature is 4/4.

This musical score page, numbered 8, is titled "A Praça". It features a full orchestral arrangement with the following instruments and parts:

- Clarinets (B♭ Cl.):** Parts 1, 2, and 3.
- Saxophones (A. Sx.):** Parts 1 and 2.
- Tenor Saxophone (T. Sx.):** Part 1.
- Horns (Hn.):** Parts 1, 2, and 3.
- Trumpets (B♭ Tpt.):** Parts 1, 2, and 3.
- Trombones (Tbn.):** Parts 1 and 2.
- Euphonium (Euph.):** Part 1.
- Tuba:** Part 1.

A Praça

Flauta

Ronnie Von

Arr.: Bidu Fernandes

♩=95

8

16

27

38

48

56

64

73

f

mf

f

1.

2.

A Praça

Clarinete Bb 1

Ronnie Von

Arr.: Bidu Fernandes

♩=95

9

19

30

41

51

60

70

f

mf

p

f

p

1. 2.

A Praça

Clarinete Bb 2

Ronnie Von

Arr.: Bidu Fernandes

♩=95

f

10

mf

21

mf

34

47

f

57

1. 2.

67

A Praça

Clarinete Bb 3

Ronnie Von

Arr.: Bidu Fernandes

♩=95

f

10

mf

21

34

47

f

57

1. 2.

67

A Praça

Sax alto Eb 1

Ronnie Von

♩=95

Arr.: Bidu Fernandes

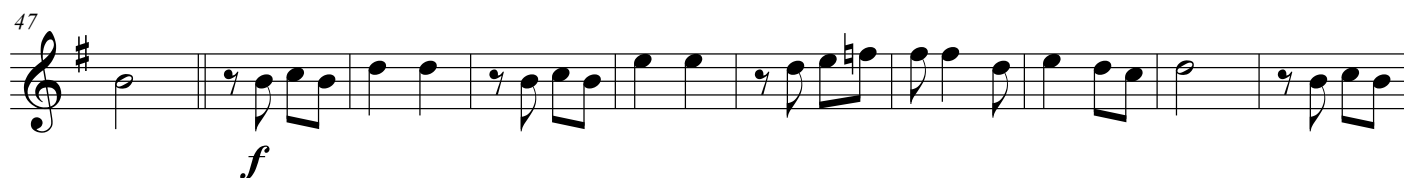
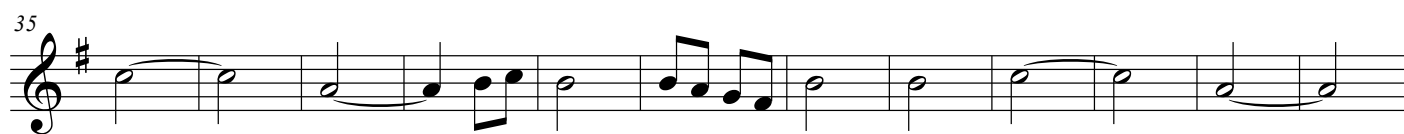
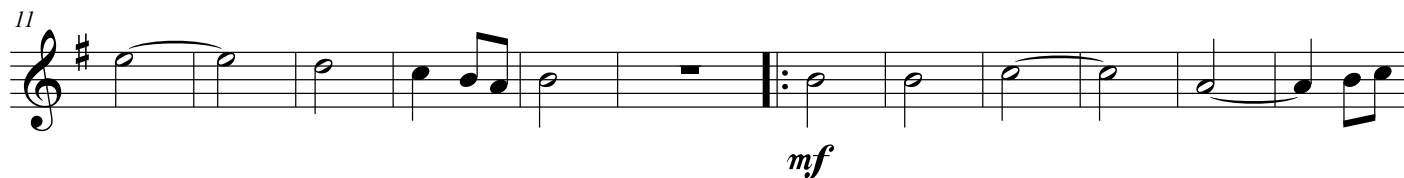
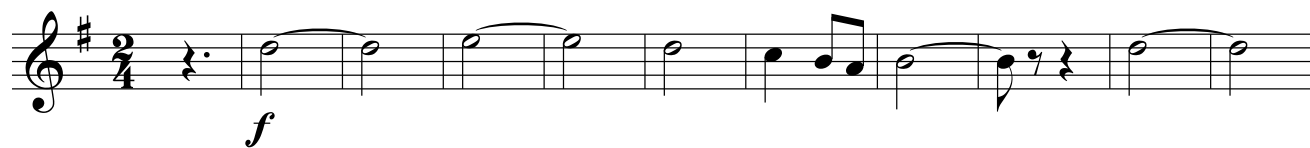

A Praça

Sax alto 2 $\text{♩} = 95$

Ronnie Von

Arr.: Bidu Fernandes

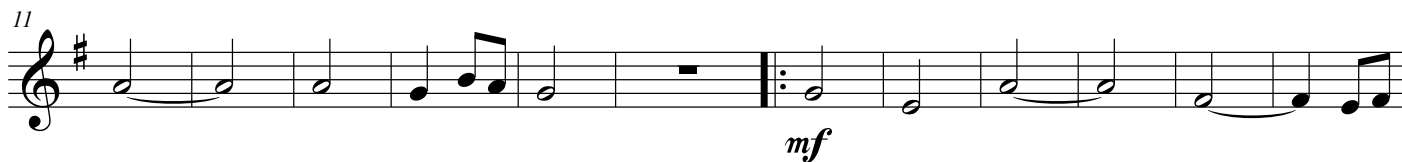

A Praça

Sax tenor

Ronnie Von

Arr.: Bidu Fernandes

♩=95

A Praça

Trompete Bb 1

Ronnie Von

♩=95

Arr.: Bidu Fernandes

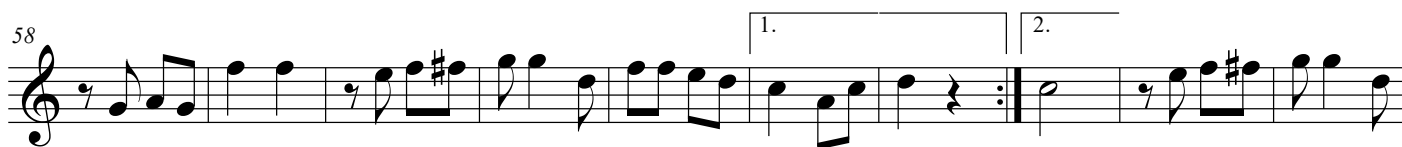
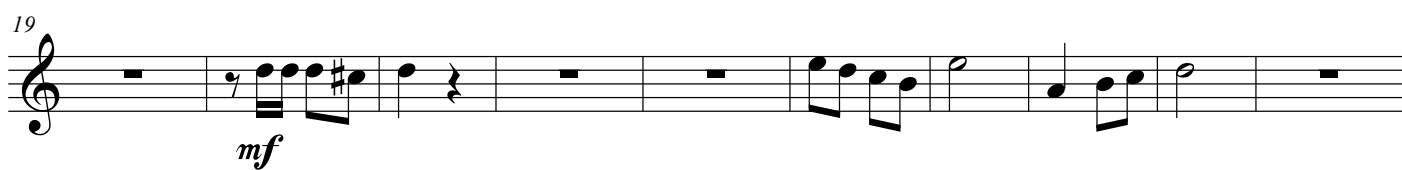

A Praça

Trompete Bb 2

Ronnie Von

$\text{♩} = 95$

Arr.: Bidu Fernandes

10

19

mf

29

38

48

f

58

68

A Praça

Trompete Bb 3

Ronnie Von

♩=95

Arr.: Bidu Fernandes

mf

9

19

mf

29

39

49

f

60

1. 2.

70

A Praça

Horn Eb 1

Ronnie Von

$\text{♩} = 95$

Arr.: Bidu Fernandes

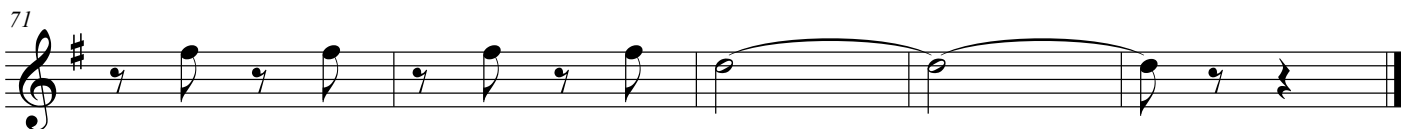
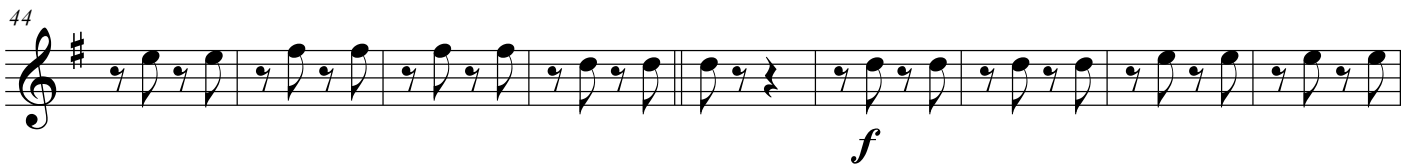
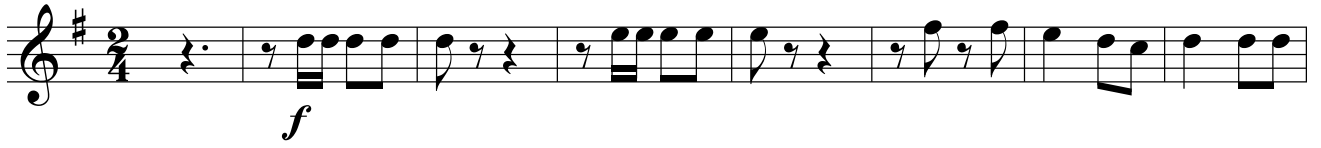

A Praça

Horn Eb 2

Ronnie Von

$\text{♩} = 95$

Arr.: Bidu Fernandes

8

17

mf

26

35

44

f

53

62

71

A Praça

Horn Eb 3

Ronnie Von

$\text{♩} = 95$

Arr.: Bidu Fernandes

A Praça

Trombone 1

Ronnie Von

$\text{♩} = 95$

Arr.: Bidu Fernandes

f

9

mf

18

27

36

45

f

55

62

70

A Praça

Trombone 2

Ronnie Von

♩=95

Arr.: Bidu Fernandes

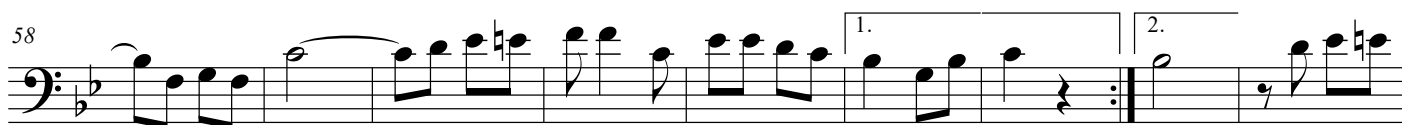
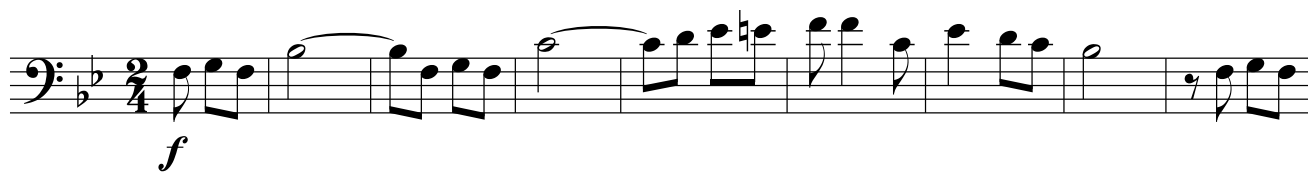

A Praça

Bombardino C

Ronnie Von

♩=95

Arr.: Bidu Fernandes

f

10

mf

19

28

38

f

49

59

68

A Praça

Bombardino Bb

Ronnie Von

♩=95

Arr.: Bidu Fernandes

f

10

mf

19

28

39

f

50

60

1. 2.

70

A Praça

Tuba

Ronnie Von

♩=95

Arr.: Bidu Fernandes

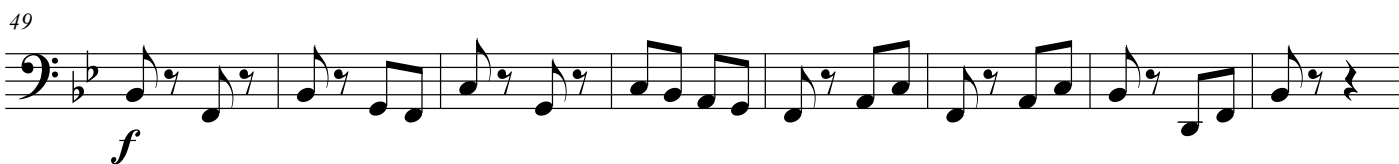
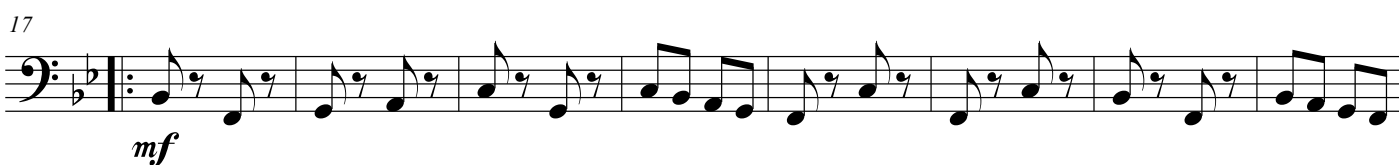

A Praça

Tuba Bb

Ronnie Von

♩=95

Arr.: Bidu Fernandes

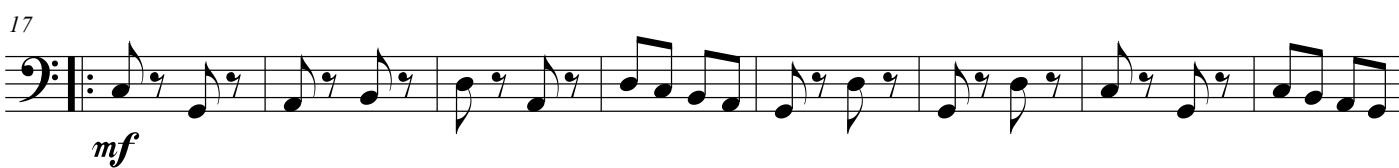

A Praça

Tuba Eb

Ronnie Von

♩=95

Arr.: Bidu Fernandes

8

17

26

35

44

53

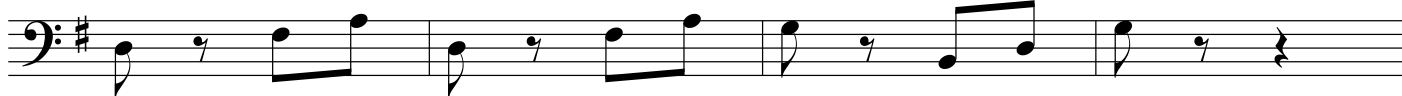

57

67

